

2ND SYMPHONIC SUITE

II TOCCATA

OBOE 2

NIKOS SKALKOTTAS

Moderato

ff

5

10 20

25 30

35

40

45

50 55

3/4 2/2

2ND SYMPHONIC SUITE

II TOCCATA CLARINETTO IN B2

NIKOS SKALKOTTAS

Moderato

5

10 20 4

25 30 2 2

35

40

45 50

55

60

65 70

75

80

85

90

95

100

105 120

125 130 135

145 150 155

160 165 195

200 205

210

215 2

220 1

225 1

230 2

235

240 245 20

265

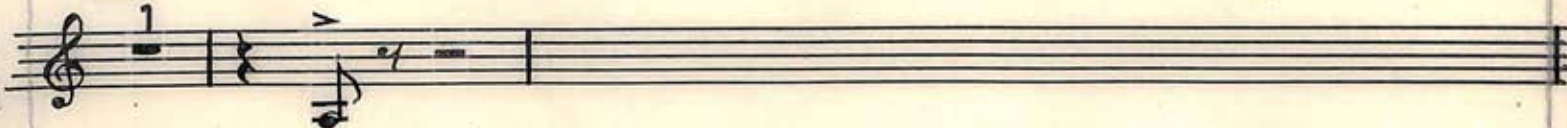

270

275

280

285

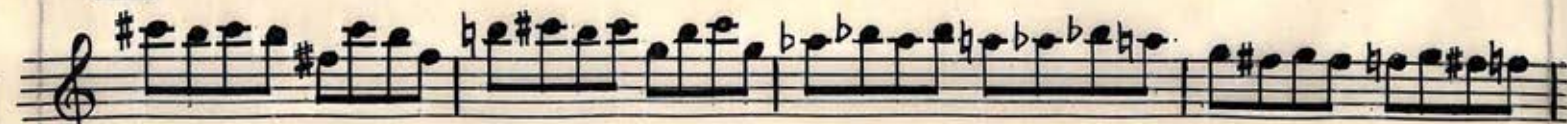

290

Prestissimo

295

2

1

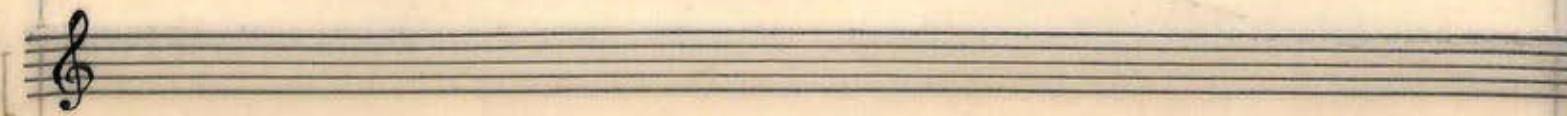
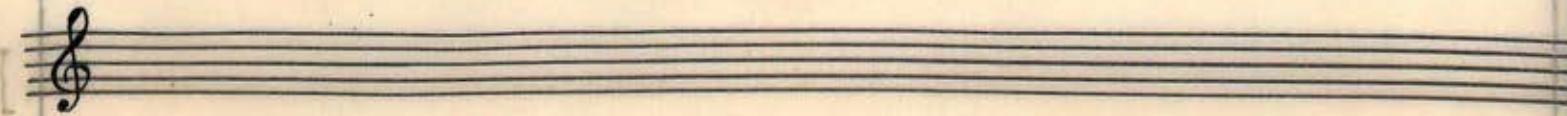
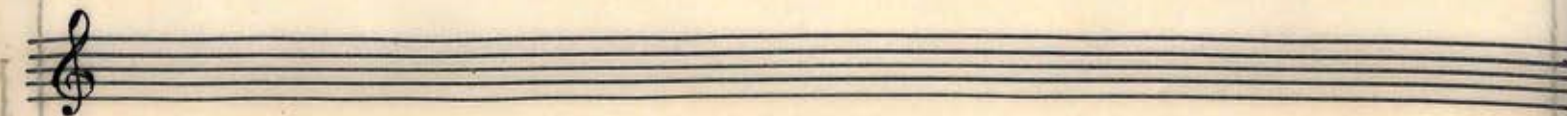
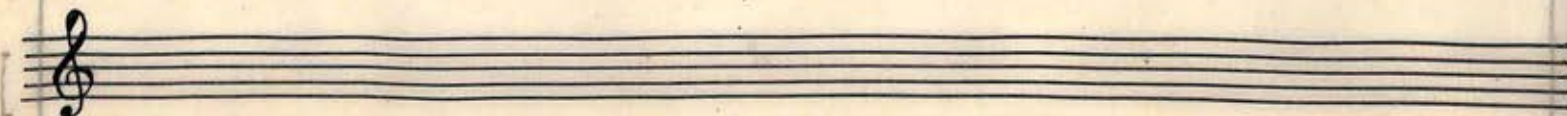

2ND SYMPHONIC SUITE

II TOCCATA

FAGOTTO 2

Moderato

NIKOS SKALKOTTAS

Five empty musical staves, each with a bass clef, provided for other instruments in the ensemble.

2ND SYMPHONIC SUITE

II TOCCATA

CORNO IN F 3

NIKOS SKALKOTTAS

Moderato

5

10

15

25

30

35

40

45

55

60

65

70

75

80

ff