

*SIX*

SONATES

a trois Parties concertantes  
qui sont faites pour executer  
ou a trois ou avec tout l'Orchestre

*PAR*

JEAN STAMITZ

Directeur de la Musique de S.A.S. Monseig.<sup>r</sup>  
L'Electeur Palatin.

*Violino Primo*

SONATA I.

Violino Primo

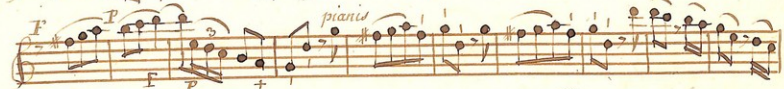

*Violino Primo*

*F* *P* *P*

*F* *P*

*F* *P* *+* *+* *il fine*

*P*

*Meno D.C.*

*F* *Prest.<sup>mo</sup>*

*P* *F* *P*

Violino primo

- Staff 2:** Continues with *F* dynamics, followed by a *P* (Piano) section with a slurred melody.
- Staff 4:** Begins with *Fort. mo* (Fortissimo) dynamics, showing a transition to a *P* section.
- Staff 6:** Starts with a *pian. mo* (pianissimo) marking, followed by a *P* section.
- Staff 11:** Ends with a *P* section, a *F* section, and concludes with a double bar line and a fermata.

Violino Primo

SONATA II

Allegro assai.

Staff 1: *F*, *P*

Staff 2: *P*, *F*, *P*

Staff 3: *F*, *P*

Staff 4: *F*, *P*

Staff 5: *pianissimo*, *F*, *P*

Staff 6: *F*, *pianissimo*

Staff 7: *F*

Staff 8: *F*

Staff 9: *F*, *P*

Staff 10: *Cres F*, *F*

*Violino primo.*

Eleventh staff of music. Dynamics: *f. mo*, *P*, *F*.

Twelfth staff of music. Dynamics: *F*, *P*.

*Violino Primo*

*Mouvet*  
F P F P  
il fine

*Trio*  
p. mo cresc  
ruff cresc

*Mouvet DC*  
F

*Prestissimo*  
F P f. mo  
P cresc F P  
f. mo cresc

Violino Primo

Eleventh staff of music. Dynamics: *cresc*, *F*.

Twelfth staff of music. Dynamics: *f mo*. Ends with a double bar line and repeat sign.

SONATA III *Allegro Molto.* *Violino Primo*

*Violino Primo*

*P*

*F* *P*

*F*

*P* *raff. f<sup>mo</sup>*

*Larghetto*

*F* *P* *F* *P* *F* *P* *F* *P* *F* *P* *Cresc. F*

*p.<sup>mo</sup>* *Cresc.* *F* *F.<sup>mo</sup>* *P*

*F* *P* *F* *P* *Cresc.* *F* *P*

*Violino Primo*

*F P F P F P*

*Mouvet*

*P F*

*F P F P F P*

*pianis*

*F P F P*

*il fine*

*Trio*

*F P F P F P*

*F P F P F P*

*F P F P F P*

*F P F P F P*

*F P F P F P*

*P F P F P F*

*Mouvet DC*

*Mouvet DC*

*F P F P F P*

*F P F P F P*

*F P F P F P*

*F P F P F P*

*P F P F P F*

*P F P F P F*

*P F P F P F*

*P F P F P F*

*Violino Primo*

Violino Primo

*F* *P* *F* *P* *F* *P* *F*

# SONATA IV. *Presto assai.*

*Violino Primo*

*Violino primo*

- System 1:** *P cresc*
- System 2:** *forte*, *p*, *cresc*, *forte*
- System 3:** *F*, *F*, *F*
- System 4:** *p*, *F*
- System 5:** *p*, *F*, *p*
- System 6:** *F*, *p*, *mo*, *F*, *P*, *F*
- System 7:** *F*, *F*, *P*, *F*, *P*, *F*, *P*
- System 8:** *F*, *P*, *F*, *P*, *cresc*
- System 9:** *F*, *piu f*, *f mo*
- System 10:** *F*

The score concludes with a double bar line and repeat signs.

Violino Primo

piano

Andante ma non Adagio

Violino Primo

piano

Stolne Primo

SONATA V.

Presso moderato

*Sforzato*

*fortis* *f* *cris*

*f* *cris* *fortis* *f*

*d* *f* *cris* *fortis* *f*

*d* *f* *cris* *fortis* *f*

*d* *f* *cris* *fortis* *f*

*d* *f* *cris* *fortis* *f*

*d* *f* *cris* *fortis* *f*

*Lento* *p* *cris* *f* *fortis* *f* *p* *f* *p* *f* *p* *f*

*ritornello primo*

*Violino Primo*

*Molto* **F** *meno* **p** **F** **p**

*Molto* **F** **p** **F** **p** **F**

**Trio.** **P** *Grav* **F** **p** *Grav* **F** *pianiss*

*Forcis* **p** *Menet* **D.C.**

*Prestissimo* **F** **p**

**F**

Detailed description of the musical score: This is a page of a musical score for the first violin (Violino Primo). The score is written in a single system with multiple staves. It begins with a 'Molto' marking and a dynamic of 'F' (forte). The music features various rhythmic patterns, including eighth and sixteenth notes, and rests. There are several dynamic changes throughout, including 'meno' (diminuendo), 'p' (piano), 'F' (forte), and 'pianiss' (pianissimo). Performance markings include 'Grav' (grave), 'Forcis', and 'Prestissimo'. The score concludes with a 'D.C.' (Da Capo) marking. The paper shows signs of age, with some staining and a yellowish tint.

Violino primo

# SONATA VI

*Violino primo*

*Allegro di Molto.*

Key features of the score include:

- Staff 2:** Features piano (p) and forte (f) dynamics.

Violino Primo

*f*  
 Minuet

Trio

*f*  
 Prestissimo

*Violino Primo*

*Fine*

