

9600

VI

Sonate

Violoncello.

Del Sigl. Arcangelo Corelli.

Sonata I^{ma}

6/8

Allegro.

Grave

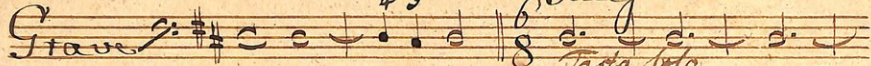

Tanto Solo

Adagio

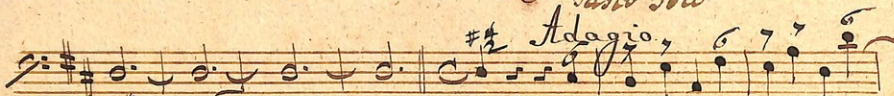

Grave

All^o

Tanto Solo

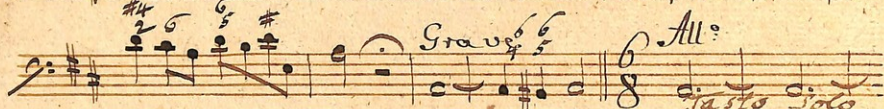

Adagio

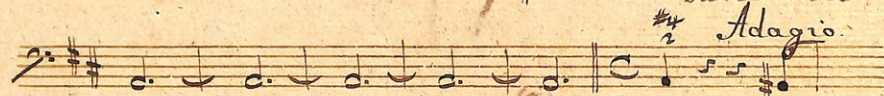

Allegro

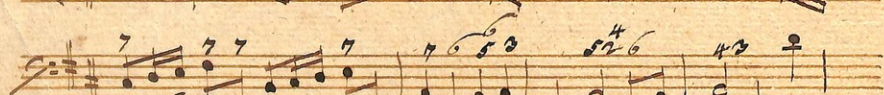

Adagio.

Tasto Solo

Allegro

Adagio

Adagio

40
Segue Sivace

Rivace

Adagio

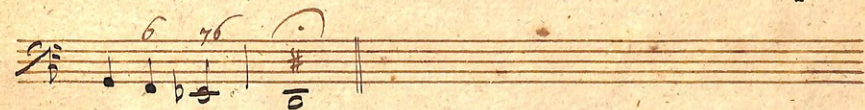

Ligue vivace

Sivace

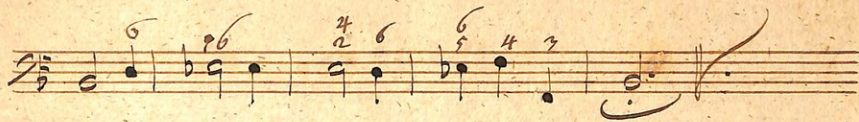

Sonata III

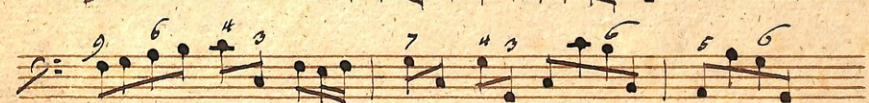

Rigue Allegro

Allegro C

- Fingerings:** Numbers 1-4 are placed above or below notes to indicate which finger to use.
- Chords:** Letters G, A, B, C, D, E, F, and # are placed above notes to indicate chord voicings.
- Accents:** Small slanted lines above notes indicate accents.
- Slurs:** Curved lines above notes indicate phrasing.
- Trills:** Vertical lines above notes indicate trills.
- Harmonics:** Small circles above notes indicate natural harmonics.

The notation is dense and characteristic of early guitar manuscripts. The paper shows signs of age, including some staining and discoloration.

Tasto solo

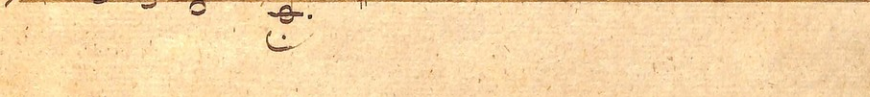

Allegro.

Adagio.

Allegro.

Sonata IV^{ta}

Adagio

6 7 4 6 9 7 7 6

4 3 6 6 6 5

6 7 4 # 6 5 3 6 5 4

7 6 7 6 7 6 6 5 4 3

6 6 6 4 4 3 5 4 6 4 5

9

Allegro

4 3 7 6 7 6

9 8 7 9 5 9 6 5 9 6

7 6 6 4 3 4 3

7 6 7 6 7 6 4 3 6 7

9 8 7 6 5 3 6 7 6

7 6 # # 4 # 4

Vivace

Ligue Allegro

Allegro

Four empty musical staves at the bottom of the page.

Sonata. V^{ta}.

Adagio.

Sigue Vivace

Sivace

Tasto solo.

adagio

Giga

Allegro $\text{G} \text{C}$

Sonata VI^{ta}

Grave $\text{G} \text{C}$

Piegue Allegro.

Allegro.

Allegro.

Adagio

Picque Allegro.

Allegro. 

346
Sach?

Graven Fischer von
Nethen zur Orphen