

37 (2)

57

*Aria: Con Rec.<sup>uo</sup>*

*Finche splenda in Cielo il Sole*

*Del: Sig: D. Giuseppe DeBono*

*7: 7  $\frac{1}{2}$*

Corni in E♭

Traversi

Violini

Viola

Res. no

Largo

oli

oli! ha jeco

mai la povera di me - ne?

*All<sup>o</sup>*

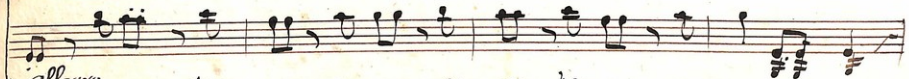

*allegro*

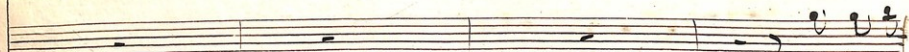

*All<sup>o</sup>*

*a'quali af*

fanni non la serbate o Mumi

*Largo*

*Largo*

*Largo*

Non te - mer non te

mer Gall) g. Dol - mio he io ri -

*man - chi*

*ma - i -*

*di -*

*fe*

*ri*

p. 4.

Ct

Si man - Si mai mai - Si

fe

finche solanda in ciel il sole

*fin che torni al mare il mio fin che torni al-*

ma-re-il

si

o notte

mer - bell' g - - dol - mio bell' dol mio di'io ti

man.

non — a-

pa ce l'alma mia nell' ec - ce - so di - do

lore mi si spez-za in ven il - core nel di ai - - dar -

mi - da - te mi vi spazza in san il core nel di

ciel - - lo il so - la - - to bo - - fin - - che

tor - ni al - max - re il - v'io

fin che

*solto.*

*cosni al - ma - - re il - rio*

*manchi ti manchi mai di fé*

*co. y*

non man chi mai - Di - fe

fin che

splenda il cielo il sole

finche torni al mare il rio finche

torni al mare - is si -

nonne me - bell' g - dol - mio bell' dol

*Alto*

mai

et

di

fe

*Cry.*

*Soli.*

*li'oi manchi - mai - di - fa'*

