

Violino
Primo. ~

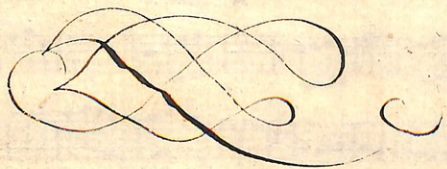

SONATES EN Trio Pour deux Violons
avec la Basse | PAR M^r BOISMORTIER
| Œuvre dix-huitième |
Prix 5th en blanc

Se vend à Paris
L' Auteur, rue des fosses Saint-Germain
P'Anzerrois, au coin de la rue de la
au Chassain.
chez { Le S^r Boivin, M^d rue St Honoré à la 1^{re} 1/2 d^o.
Le S^r Le Clerc, M^d rue de la Harpe, à la Croix
d^o.

AVEC PRIVILEGE DU ROY. 1727.

Harin Sculpsit.

(Bib. nat. Vm 7 1041.)

Victoria

1858

1858

Violino I.^o Opera XVIII.^a

Sonata I.^a

Allegro.

Piano.

Gavotta.

Piano.

Violino I.º Opera XVIII.^a

Grave.

Allegro.

Al minore

Violino I.º Opera XVIII.^a

3

Sonata II.^a

Grave

Allegro.

Piano.

forte.

2

3

Violino I.^o Opera XVIII.^a

Adagio.

Giga.

piano.

piano.

Violino I.º Opera XVIII.ª

5

Sonata III.ª

Grave.

Allegro.

Digno.

Violino I.º Opera XVIIIª

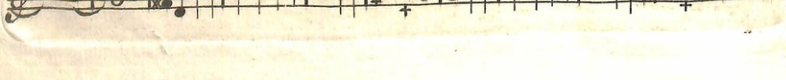

Violino I. Opera XVIII.^a

7

Sonata IV.^a

Violino I. Opera XVIII.^a

Allegro.

Adagio.

Allegro.

Adagio.

Allegro.

Adagio.

Allegro.

Adagio.

Allegro.

piano.

forte.

Violino I.^o Opera XVIII^a

9

Sonata V.^a

Violino I.^o Opera XVIII.^a

Adagio.

Allegro.

Violino I.^o Opera XVIII.^a

27

Sonata VI.^a

Allegro.

Piano.

Corrente.

Violino I.^o Opera XVIII.^a

Grave. Largo.

Grave. Largo.

Giga.

Piano.

IL FINE.

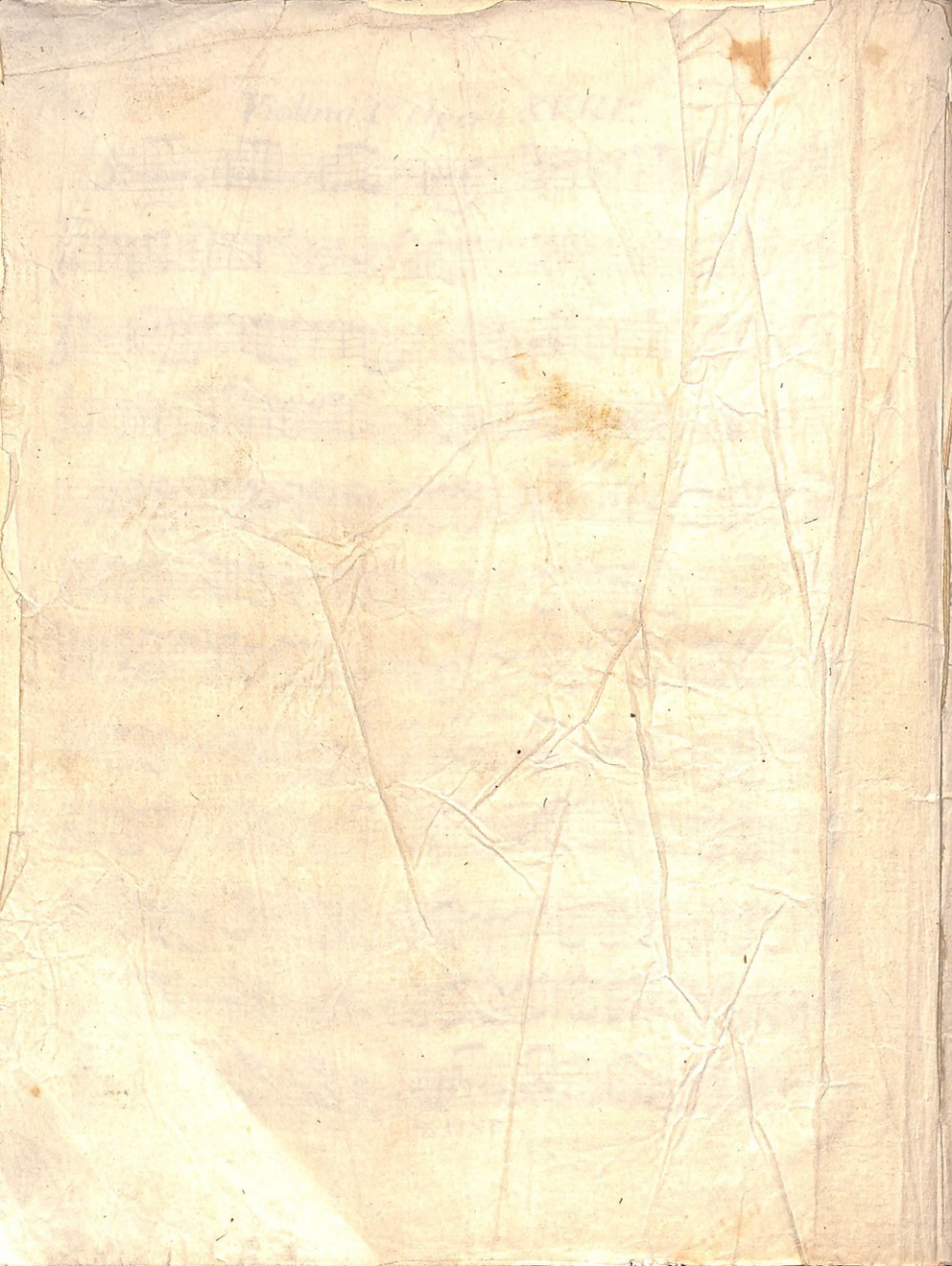

Violino 2^o Opera XVIII

Violino
Secondo ~

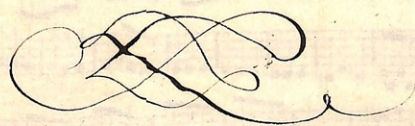

1711

London

1711

Violino 2.^o Opera XVIII.^a

1

Sonata I.^a

Allegro.

Gavotta.

Piano.

Piano.

Violino 2.^o Opera XVIII.^a

Violino 2.^o Opera XVIII.^a

3

Sonata II.^a

Grave.

Allegro.

Piano.

2

3

2 *furo.*

Violino 2.^o Opera XVIII.^a

Adagio.

Giga.

Piano.

Piano.

Violino 2.^o Opera XVIII.^a

5

Sonata III.^a

Violino 2.^o Opera XVIII.^a

Corrente.

Largo.
Sarabanda.

Gavotta.

Piano.

Violino 2.^o Opera XVIII.^a

7

Sonata IV.^a

Vivace.

Allegro.
Allemanda.

Grave.

Violino 2.^o Opera XVIII.^a

4 *Allegro.*

Adagio.

Allegro.

Piano forte.

Violino 2^o Opera XVIII.^a

9

Sonata V.^a

Allegro.

Piano.

Presto.

Violino 2.^o Opera XVIII.^a

Violino 2.^o Opera XVIII.^a

17

Sonata VI.^a

Allegro.

Piano.

Corrente.

Violino 2.^o Opera XVIII.^a
