

ΑΠΟΔΕΙΞΗ ΚΑΤΑΘΕΣΗΣ
ασφαλισμένου ή συστημένου

45

Ονοματεπώνυμο SEHOZ Josep ROSA SPAIN			Αριθμός κατάθεσης 4963
Ταχ. Κώδικας (για αντικείμενα εξωτερικού πλήρη διεύθυνση προορισμού)			Χρονολογικό σήμαντρο Ημερομηνία κατάθεσης
Ποσό ασφάλισης ¹ Δρχ.	Ποσό αντικαταβολής Δρχ.	Ειδικές σημειώσεις ² Expenses	
Ταχ. τέλος ³ Δρχ.	Χώρος για σημειώσεις του αποστολέα 870		

Κ.Α.Υ. 212.11.06 - ΥΠΟΔ. 1006

Σε κάθε αναζήτηση χρειάζεται η απόδειξη αυτή.
 Η αποζημίωση για ασφαλισμένο ή συστημένο εσωτερικού, που έχει χαθεί ή έχει πάθει θλάση ολο ή μέρος του περιεχομένου του, δίνεται σύμφωνα με τα παρακάτω.

- Για ασφαλισμένο (ΔΑ) το ποσό που αντιστοιχεί στην απώλεια ή τη ζημιά του αντικειμένου. Μεγαλύτερη αποζημίωση από το ποσό ασφάλισης δε δίνεται.
- Για συστημένο το ανώτερο ποσό των 6.000 δραχμών.
- Για τα ασφαλισμένα (ΔΑ) και συστημένα εξωτερικού ισχύουν ειδικές διατάξεις.

Τα Ταχ. Γραφεία δίνουν πληροφορίες για το ποσό και τον τρόπο πληρωμής της αποζημίωσης.

1. Όταν δεν αναγράφεται ποσό ασφάλισης το αντικείμενο είναι συστημένο.
 2. V= ασφαλισμένο (ΔΑ), ΑΠ=απόδειξη παραλαβής, ΕΑ=αντικαταβολή, ΚΔ=κατεπείγουσα διαβίβαση, ΚΕ=κατεπείγουσα επίδοση, ΠΕ=προσωπική επίδοση.
 3. Το αναφερόμενο ποσό δεν αποτελεί απόδειξη ταχικού τέλους.

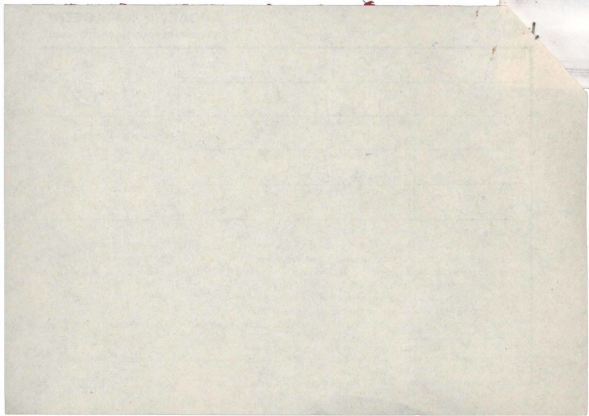

CHANT DE FEUX OLYMPIQUE DE BARCELONE

46

MIKIS THEODORAKIS

(CRO)

p

mf

marcato

sf. (molto)

sf.

(Am)

sf. (molto)

CHANT DE JEUX D'ENFANTS DE GUYANE

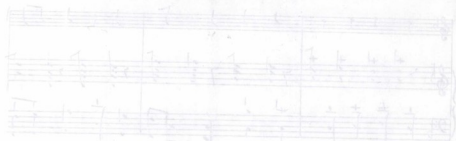

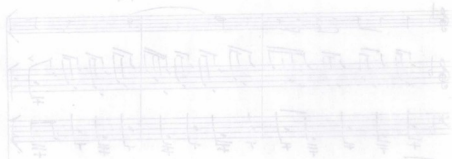

Solo
Timbre

Andante

Handwritten musical score for the third system, including a vocal line and piano accompaniment. The system continues the musical piece with a vocal line and piano accompaniment, showing changes in rhythm and dynamics.

2/2

5

Primo tempo.

51

* ACTIVITY REPORT *

27/11 '91 15:53

00 30 1 3625489

MODE	CONNECTION TEL	CONNECTION ID	START TIME	USAGE T	PAGES
TX G3	* 003434231890		27/11 15:47	06' 38	02 (00)

* ACTIVITY REPORT *

00 30 1 3825489

22/11 01 15153

MODE	CONNECTION TEL	CONNECTION-ID	START TIME	USAGE T	PAGES
TX 03 *	003434231890		22/11 15:45	08.38	05 (00)

52
1

ΥΠΟΥΡΓΟΣ ΕΠΙΚΡΑΤΕΙΑΣ
ΜΙΚΗΣ ΘΕΟΔΩΡΑΚΗΣ

Athènes, le 26 Novembre 1991

TO: Mme V. ENSESA
FROM: Mme M. KARAVOLOU

Chere Virginia,

Monsieur M. THEODORAKIS vous remercie pour votre remarque concernant la partie des trompettes; c'est vrai qu'il agit d'une omission volontaire.

Bien amicalement

Μαρία ΚΑΡΑΒΟΛΟΥ

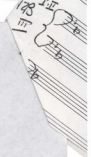

00343-423.18.90

4.

2 4

8

- Violins (Vl):** Divided into I and II. Dynamics include *pp* and *ff*. Includes a section marked *Piccato*.
- Violas (Vla):** Dynamics include *pp* and *ff*.
- Violoncello (Vcl):** Dynamics include *pp* and *ff*.
- Double Basses (Cb):** Dynamics include *pp* and *ff*.
- Flutes (Fl):** Dynamics include *pp* and *ff*.
- Clarinets (Cl):** Dynamics include *pp* and *ff*.
- Trumpets (Tr):** Dynamics include *pp* and *ff*.
- Trombones (Tbn):** Dynamics include *pp* and *ff*.
- Timpani (Timp):** Dynamics include *pp* and *ff*.
- Drum (Dr):** Dynamics include *pp* and *ff*.
- Harmonica (Hr):** Dynamics include *pp* and *ff*.

~~M~~ ~~Novosibirsk~~
Mafepictor 3' ~~Fuzja~~

οπου λαμβανει ημερα ενισκαρ. Σιγης ² εν Χριστο. γων ΧΥΟΥ

κο. οπου ημερα ημερα ενισκαρ. οπου ημερα

ναυτικη και νηγ φως ο- ημερα νηγ φως Ε ημερα ο-

ο- ημερα νηγ φως τα- ημερα ο- νηγ φως ο- ημερα νηγ

οι- ημερα ημερα ο- ημερα ο- ημερα ο- ημερα ο-

ημερα ο- ημερα ο- ημερα ο- ημερα ο- ημερα ο-

ημερα ο- ημερα ο- ημερα ο- ημερα ο- ημερα ο-

ημερα ο- ημερα ο- ημερα ο- ημερα ο- ημερα ο-

ημερα ο- ημερα ο- ημερα ο- ημερα ο- ημερα ο-

ημερα ο- ημερα ο- ημερα ο- ημερα ο- ημερα ο-

ημερα ο- ημερα ο- ημερα ο- ημερα ο- ημερα ο-

ημερα ο- ημερα ο- ημερα ο- ημερα ο- ημερα ο-

ημερα ο- ημερα ο- ημερα ο- ημερα ο- ημερα ο-

ημερα ο- ημερα ο- ημερα ο- ημερα ο- ημερα ο-

TE - Xuy Di - o - ru - a ve -

du - Xuy ho - Di - o - ru - a ve -

ut - - - pa A - no ju Te Ma - tu - ra Xa -

ut - - - pa A - no ju Te Ma - tu - ra Xa -

pa qui sublevar

pa qui sublevar

na no vna qz qz

na no vna qz qz

DACAP

pa tu aca - so - a - so - Xa - ho - so - a - so - pa - so - a - so -

pa tu aca - so - a - so - Xa - ho - so - a - so - pa - so - a - so -

pa - so - a - so - pa - so - a - so -

pa - so - a - so - pa - so - a - so -

cu - pa - so - a - so - pa - so - a - so -

cu - pa - so - a - so - pa - so - a - so -

20

au-toritas Xa ba si om vi - ka. Pau ager te ju - pite a - si. Si ka om - a -

25

Te iu - a si ba a si ba si te pa - te. Tu - ka.

30

au-toritas Xa ba si om vi - ka. Pau ager te ju - pite a - si. Si ka om - a -

40

au-toritas Xa ba si om vi - ka. Pau ager te ju - pite a - si. Si ka om - a -

50

au-toritas Xa ba si om vi - ka. Pau ager te ju - pite a - si. Si ka om - a -

60

au-toritas Xa ba si om vi - ka. Pau ager te ju - pite a - si. Si ka om - a -

70

au-toritas Xa ba si om vi - ka. Pau ager te ju - pite a - si. Si ka om - a -

A series of ten empty five-line musical staves, arranged vertically, intended for further musical notation.