

RB

D

RB

RB

PAN

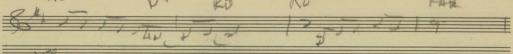

2 fl

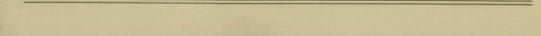
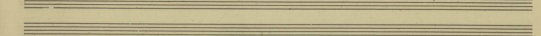
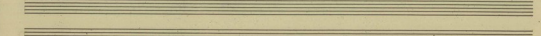
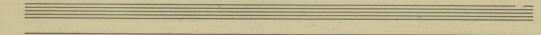
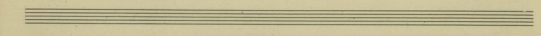
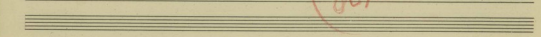
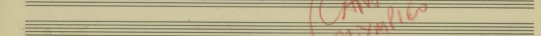
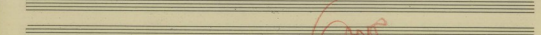
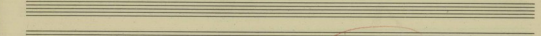
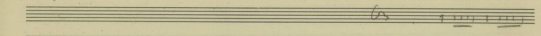
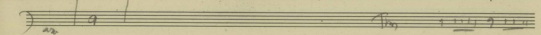
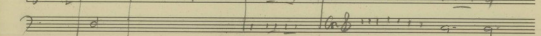
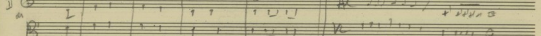
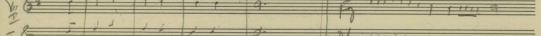
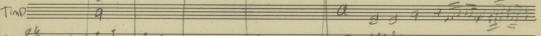
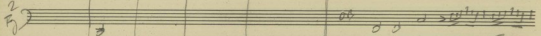
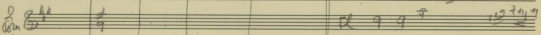
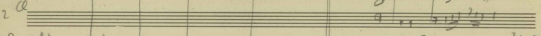
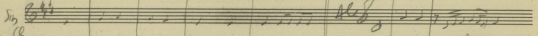
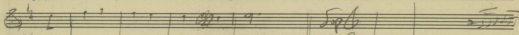

CAMP OLYMPICS

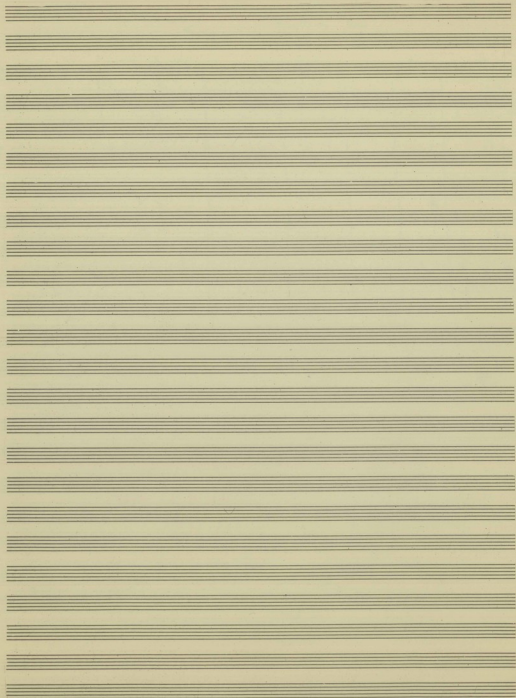

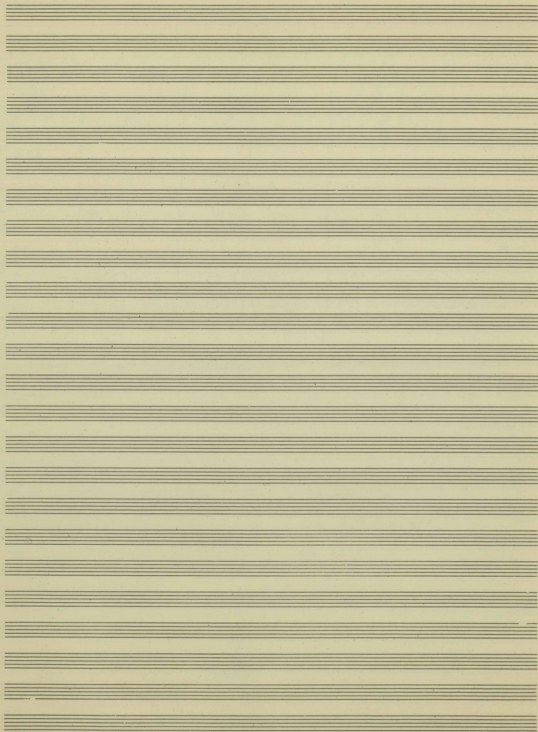

Key features of the score include:

- Dynamic Markings:** The score includes markings such as "p" (piano), "f" (forte), and "mf" (mezzo-forte).
- Articulation:** There are numerous accents and slurs throughout the piece.

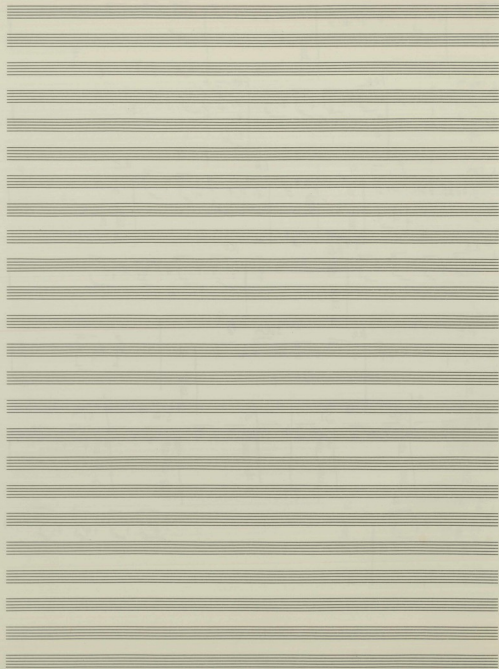

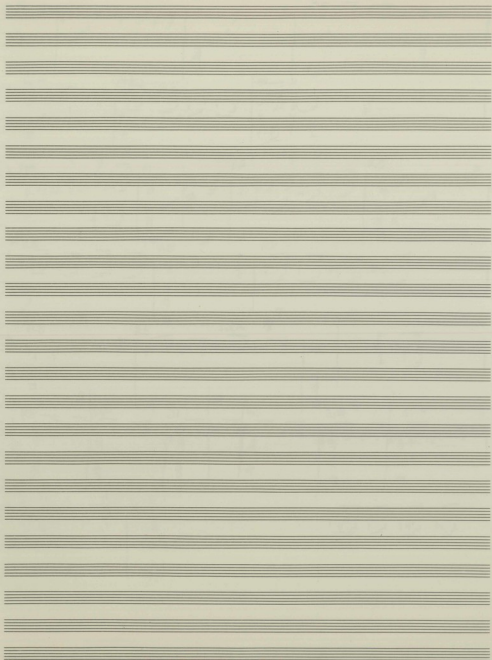

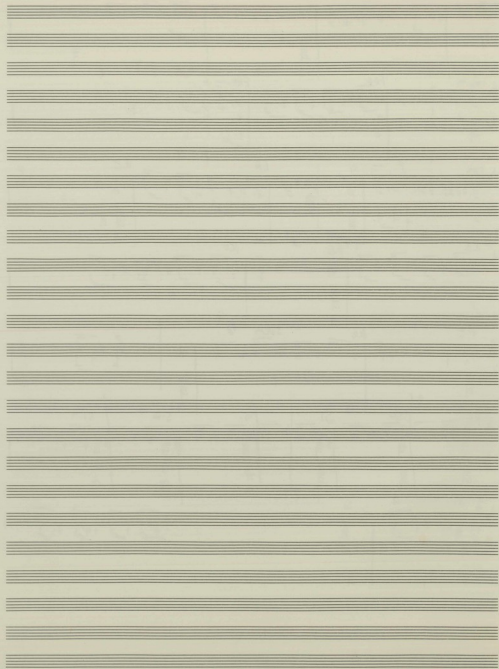

Soprano (S), Alto (A), Tenor (T), Bass (B) staves with musical notation. The notation includes rhythmic patterns and melodic lines for each voice part.

- ① si regis, fani fandi... UU - UU - UU
- ② si regis, fani fandi... UU - UU - UU
- ③ si regis, fani fandi... UU - UU - UU
- ④ si regis, fani fandi... UU - UU - UU
- ⑤ si regis, fani fandi... UU - UU - UU

③

Solo Opera No. 13

①

Xu ci sta... ①

②

①
 Xu ci sta...
 si regis, fani fandi...
 si regis, fani fandi...
 si regis, fani fandi...
 si regis, fani fandi...

To 14 non...

To 15 X... (V...)

To 16 S...

UU - UU - UU - UU - UU

82 176

1 (5) 2 3 4

Sopranos $\frac{9}{8}$ $\rightarrow \rightarrow \rightarrow$ $b_1 b_1 b_1$ | b_1 | TTT
 Alto $\frac{9}{8}$ $\rightarrow \rightarrow \rightarrow$ $b_1 b_1 b_1$ | b_1 |
 Tenors $\frac{9}{8}$ $\rightarrow \rightarrow \rightarrow$ $b_1 b_1 b_1$ | b_1 |
 Basses $\frac{9}{8}$ $\rightarrow \rightarrow \rightarrow$ $b_1 b_1 b_1$ | b_1 |
 Tenors $\frac{9}{8}$ $b_1 b_1 b_1$ | b_1 |
 Basses $\frac{9}{8}$ $b_1 b_1 b_1$ | b_1 |

Soprano's $\% \quad \%$ *Allegretto!*
 Alto's
 Tenors
 Basses

(Arpeggios)

Motion of
 Motion of
 - - - - -

(6)

Sopranos (22) $\frac{9}{8}$ $b_1 b_1 b_1$ | b_1 | TTT
 Alto (23) $\frac{9}{8}$ $b_1 b_1 b_1$ | b_1 |
 Tenors (24) $\frac{9}{8}$ $b_1 b_1 b_1$ | b_1 |
 Basses (25) $\frac{9}{8}$ $b_1 b_1 b_1$ | b_1 |

29 in 2a

Το πρώτο μέρος είναι - V V - V - V
Το δεύτερο μέρος είναι - V V - V - V

disson
το πρώτο μέρος
το δεύτερο
Επίσης - Α - Β - Γ
Α - Β - Γ - Δ - Ε - Ζ - Η - Θ - Ι - Κ - Λ - Μ - Ν - Ξ - Ο - Π - Ρ - Σ - Τ - Υ - Φ - Χ - Ψ - Ω

My 181 (M. in G minor)

My 182 - 183

1) Το πρώτο μέρος είναι το πρώτο μέρος του πρώτου

2) Οι επόμενοι χρονοί είναι οι επόμενοι χρονοί

3) Το τρίτο μέρος του πρώτου είναι οι επόμενοι χρονοί

8

185 ~~185~~ [A.V.] [M. in G minor] [M. in G minor]

My 187 op. 82

9

Καθώς είναι ο πρώτος χρονοί του πρώτου μέρους
το επόμενο μέρος είναι ο πρώτος χρονοί του δεύτερου μέρους

23 193

(35)

3445

*Maan'anya pang'asa i'ang'asa
 E. mi va 3 adifa mi pang'asa
 Maan'anya pang'asa i'ang'asa*

(10) Handwritten musical notation on a staff.

23 193

*Ma an'anya pang'asa i'ang'asa
 Ma an'anya pang'asa i'ang'asa*

(11) Handwritten musical notation on a staff.

*Ma an'anya pang'asa i'ang'asa
 Ma an'anya pang'asa i'ang'asa*

*Ma an'anya pang'asa i'ang'asa
 Ma an'anya pang'asa i'ang'asa*

(12) Handwritten musical notation on a staff.

*Ma an'anya pang'asa i'ang'asa
 Ma an'anya pang'asa i'ang'asa*

(Next)

Vertical handwritten musical notation on a staff.

AMATEURINATO
THE OPERA HOUSE

Conte Olympico
Fried

~~da Xiphi~~
da 166

2 Tenor

1

Basso

Xs

In questo momento sono qui e mi accorgo di non aver più

Di un'ora
vinto 10
Kappellmeister
A 2/4

Sei un uomo + di un'ora

2

Dolce di Xiphi
Ma per il tuo

no
Piano

crede non os
Turchia di os ps

to tutti per os
Turchia di os ps

Chiamato da
10 10 10

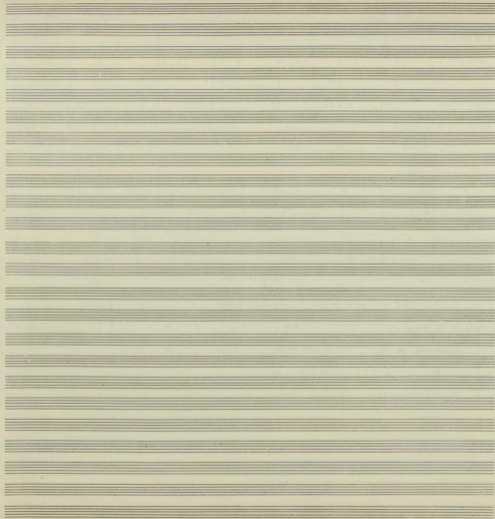

A large area of the page filled with horizontal lines, resembling a musical score or a form with many rows. The lines are evenly spaced and cover most of the page's width and height.

38

Finale

Canto

Musique ?

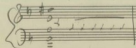
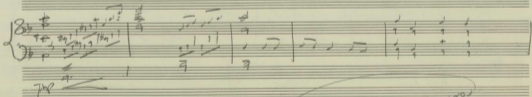
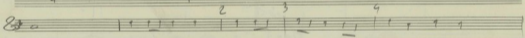
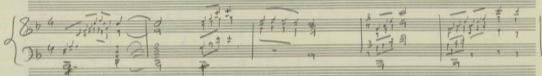
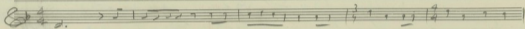
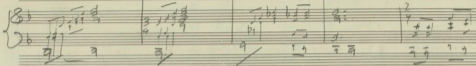
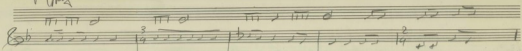

(Compos) 30 *Agnes*

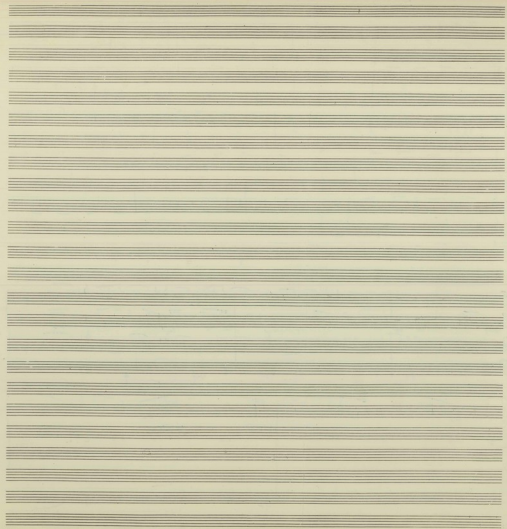

145

SOP *2x*

ALT *2x*

TEN *2x*

BAS *2x*

OXI

Solo

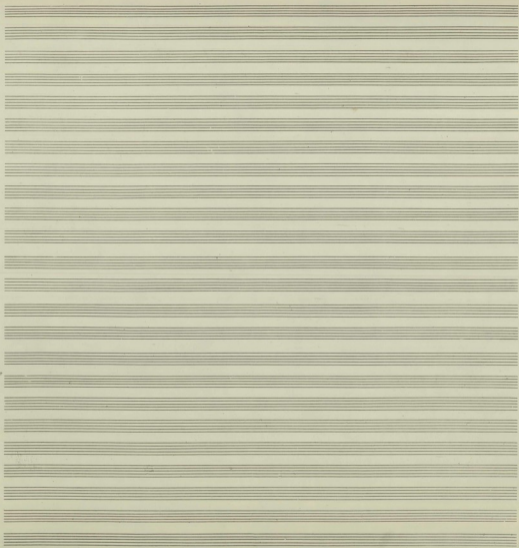

9/126

(A)
NOIPEM

A

SOPR
TENOR
ALTO
BASS

Continuation of the musical score for the first system. It includes the vocal parts and piano accompaniment. There is a circled letter 'B' and a circled letter 'O' in the piano part.

SOPR
TENOR
ALTO
BASS

Continuation of the musical score for the first system. It includes the vocal parts and piano accompaniment.

145

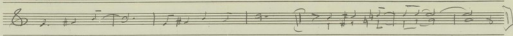

148

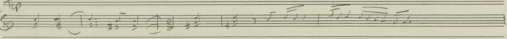

149

Violoncello

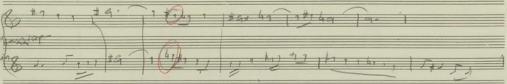

142

de Soper

142

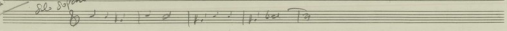

184

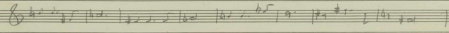
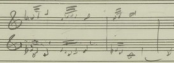

151

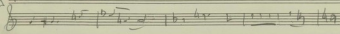

LA

LA

RE LA DO LA sin 3 LA

LA

RE LA RE LA

LA

re LA RE LA DO LA sin LA

re LA LA

RE sin LA

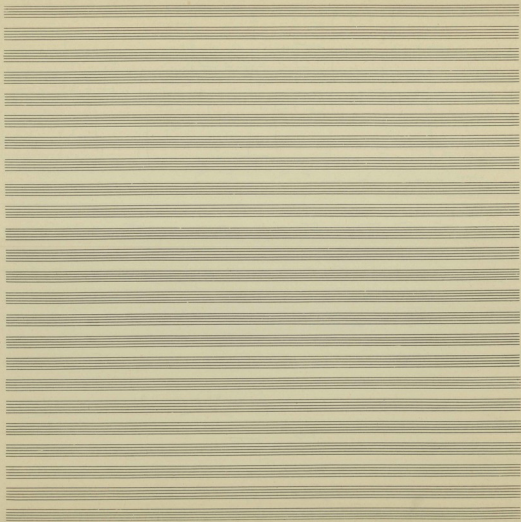

Allegro

6

5

3

6

3

4

3

Pizzicato

This is a handwritten musical score for a piano piece. The score is written on a single page and consists of several systems of staves. Each system typically includes a treble clef staff and a bass clef staff, with some systems also including a grand staff (treble and bass clefs joined). The music is written in a key signature of one sharp (F#) and a time signature of 3/4. The notation includes various rhythmic values, accidentals, and dynamic markings. There are several instances of a large 'X' drawn over parts of the score, indicating sections that are to be omitted or are corrections. At the bottom of the page, there is a circled annotation that reads "no repeat the solo". The handwriting is in dark ink on aged, slightly yellowed paper.

(5) Handwritten musical notation on a single staff in treble clef with a key signature of one flat and a 4/4 time signature. The notes are: G4, A4, Bb4, C5, Bb4, A4, G4.

(6) A circled number 6, indicating the start of a new section.

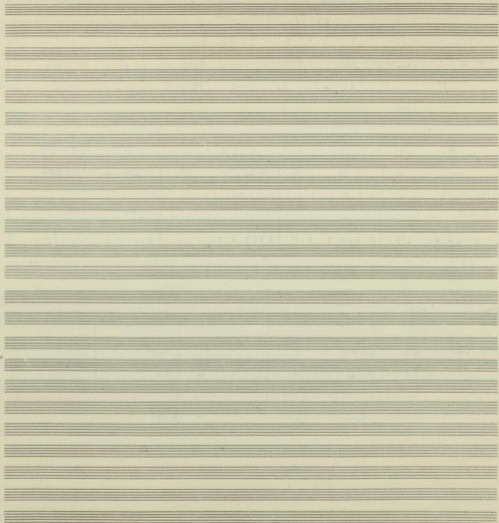

6 H ANARENH EN TRO OQUINIANA

Mms
7240242

Coro

TEN.

TEN

Bm

Coro

TEN

Coro

BASS

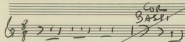
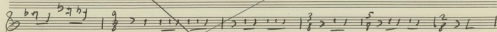
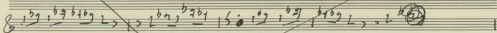
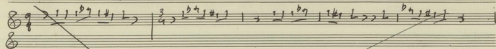

Corn
Bass

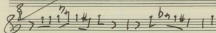

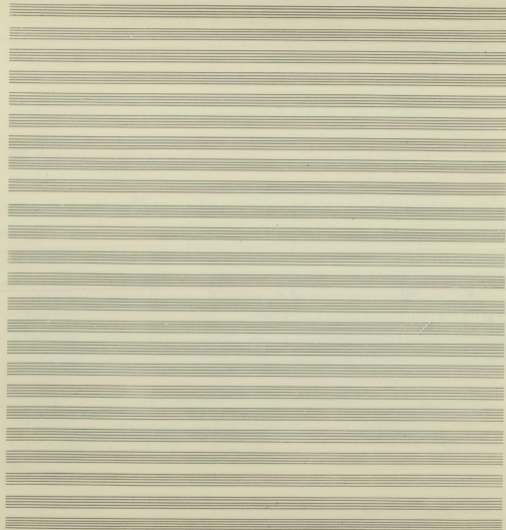

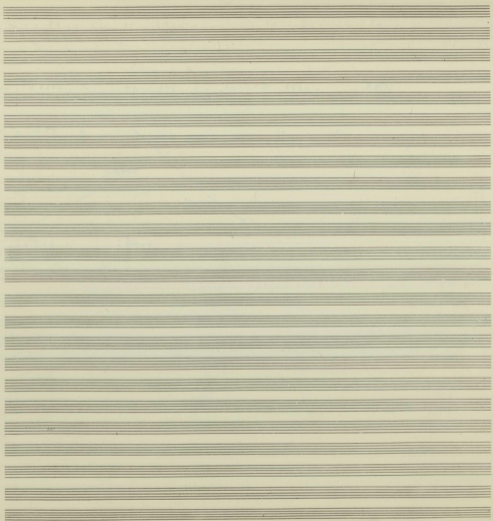

Handwritten signature or initials: Nish F

RE

LA

RE

A
 C
 G
 F
 B
 8
 251
 R

a

La Re La

Bitte
 Nicht hastig sein
 Lassen Sie
 sich Zeit
 und hören Sie
 das
 was ich Ihnen
 sage

16

MENDO VIOLA I

Viol II - AEE
 Vincenzo Fig
 F. - Chia
 B. Ciani
 Alo. Tib

Claudio A
 Grazi B
 Grazi C
 Claudi D
 E

The instruments and parts are:

- Trp** (Trumpet): Handwritten notes and rests.
- 1 Tr** (Trumpet 1): Handwritten notes and rests.
- Trb** (Trumpet 2): Handwritten notes and rests.

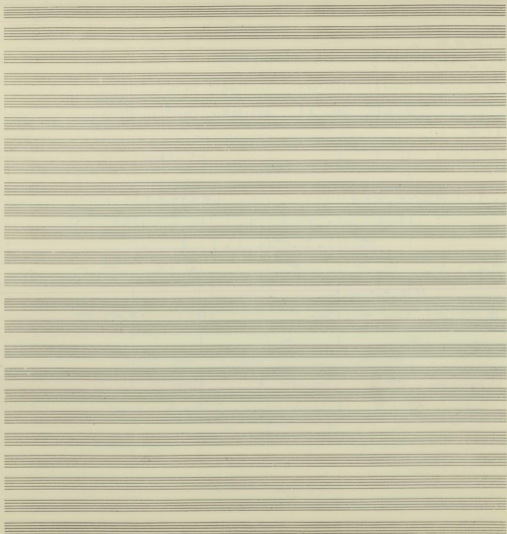

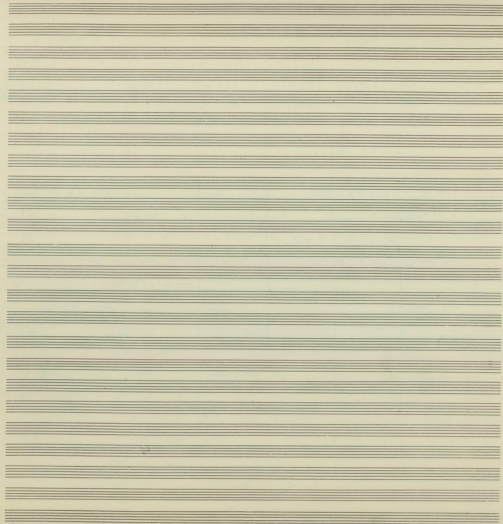

Sold 85 9

Act 85 9

Ter 85 9

- Flute (Fl)
- Clarinet (Cl)
- Saxophone (Sax)
- Trumpet (3 Trb)
- Trombone (Tuba)
- Drum (Dr)
- Bass (B)
- Double Bass (Cb)
- Electric Bass (E.B.)
- Drum (Dr)
- Double Bass (Cb)
- Electric Bass (E.B.)
- Drum (Dr)
- Double Bass (Cb)
- Electric Bass (E.B.)

Corn

Handwritten text at the bottom of the page, possibly a signature or a note.

TCAI-TEAD

Solo
Corno I
Viol II

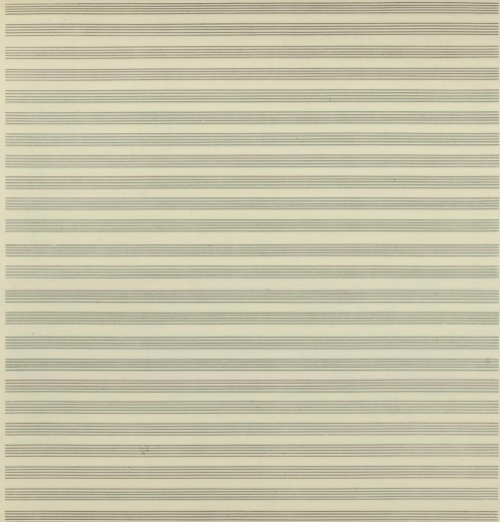

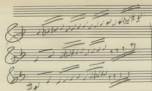

Contra (Cn): Treble clef, 2/4 time signature. Notes: G4, A4, B4, C5.

Tuba 1 (Tb1): Bass clef, 2/4 time signature. Notes: G2, A2, B2, C3.

Tuba 2 (Tb2): Bass clef, 2/4 time signature. Notes: G2, A2, B2, C3.

Tuba 3 (Tb3): Bass clef, 2/4 time signature. Notes: G2, A2, B2, C3.

Fg: Treble clef, 2/4 time signature. Notes: G4, A4, B4, C5.

Timpani (Timp): Treble clef, 2/4 time signature. Notes: G4, A4, B4, C5.

Violins (Vlns): Treble clef, 2/4 time signature. Notes: G4, A4, B4, C5.

Violas (Vlns): Bass clef, 2/4 time signature. Notes: G3, A3, B3, C4.

Violoncello (Vcl): Bass clef, 2/4 time signature. Notes: G3, A3, B3, C4.

Double Bass (Cb): Bass clef, 2/4 time signature. Notes: G2, A2, B2, C3.

Additional markings include "12" and "12" in parentheses, and "12" written below the Cb staff.

Handwritten musical score for the second system, continuing the piece with various instruments and parts.

R: Treble clef, 2/4 time signature. Notes: G4, A4, B4, C5.

OB: Bass clef, 2/4 time signature. Notes: G3, A3, B3, C4.

R: Treble clef, 2/4 time signature. Notes: G4, A4, B4, C5.

R: Treble clef, 2/4 time signature. Notes: G4, A4, B4, C5.

R: Treble clef, 2/4 time signature. Notes: G4, A4, B4, C5.

R: Treble clef, 2/4 time signature. Notes: G4, A4, B4, C5.

R: Treble clef, 2/4 time signature. Notes: G4, A4, B4, C5.

R: Treble clef, 2/4 time signature. Notes: G4, A4, B4, C5.

H NIKKI

ori 155

ori 156

Cantus

haga ya daga a daga a

daga a daga a daga a

haga daga a daga a

daga a daga a

daga a daga a

haga daga a daga a

haga

daga a daga a

haga daga a

daga a daga a

haga daga a

daga a daga a

haga daga a

haga

daga a daga a

haga daga a

daga a daga a

haga daga a daga a

haga daga a daga a

haga daga a daga a

haga daga a daga a

Lyrics: *teologia per se non è tie va*

Dynamic markings: *And*, *Andante*, *Andante*

Handwritten text on a staff: *Andante*

