

0 ΚΑ ΒΑ ΛΛ Α Ρ Η Σ.

0 Ka Ba ja pas Tou pa vou
 0 Ka Ba ja pas Tou Bou vou
 0 Ka Ba ja pas Tou pa vou

Ga vm ke Tta vw oim kop phi kra za ozo
 ga vm ut oia Io na - uia kra za ozo
 φερ vi pa zi tou Tiv au phi φερ vi zo

Ο ΚΑΒΑΛΑΡΗΣ.

XE pi tuv - au x4. Kai eay x0 ku tu
 Xe pi KE - pau xous Kai eay x0 A ta
 Xe pi Tsv - euy ad Kai e' ay x0 Tsv DE

n ee ray pou mei To Ta 2 n
 pi o

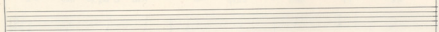

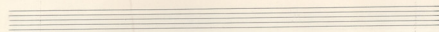
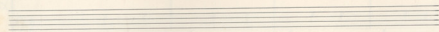

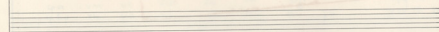

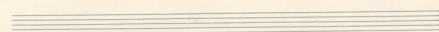

YHR Ben Da xpi cte Kau Ma va

Two empty musical staves, one in treble clef and one in bass clef, positioned between the first and second systems of music.

ria

FIN.
