

4^{ta}

ENA DELIANO

ENA DEIANO

-2-

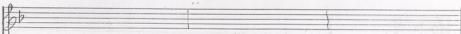
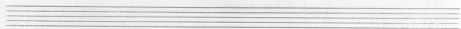

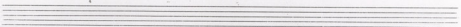
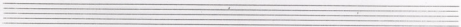

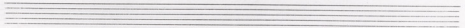

ΠΡΩΤΗ ΠΕΡΙΟΔΟΣ

VO
VO
VO

Ε να δει γι' το
Ε το δει γι'

το
το
το

είπε ούτως ούτως πο
πέριστα υπέρτατα ούτως
ώ ούτως το Ισραήλ το

The third system features a vocal line with lyrics and piano accompaniment. The lyrics are: 'το - είπε ούτως ούτως πο', 'πέριστα υπέρτατα ούτως', and 'ώ ούτως το Ισραήλ το'. The piano accompaniment includes chords and a bass line.

The fourth system continues the musical piece with a vocal line and piano accompaniment. The piano accompaniment features a prominent bass line with chords in the right hand.

ΠΑΡ ΟΡΙΣΜΟ

Σου να φοο οαρ το κι παρ
Μου απε ψα η ζιν' ο φα
Χι παρ εε Πα ορι' εα γα

Σου να φοο οαρ το κι παρ
Μου απε ψα η ζιν' ο φα
Χι παρ εε Πα ορι' εα γα

PARA DEUS

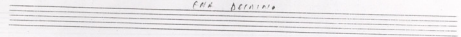

GOU
 ON
 LES

pou
 pas
 XE

ces
 des
 pas

pas
 pas
 se

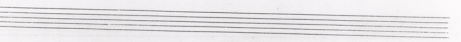
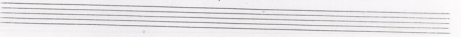

car te' roja' xra
 me' a' qui' pou.
 Ta' ceis' adp' deus

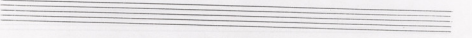

ΕΠΙΘΗΜΙΑ

σου δε σα γε τα πα εσα - σου ο ο ο ο
 ντα ης ηει γε η α ηου - η ο ο ο ο
 και γε γαρ δι σου τα βου - γα ο ο ο ο

σου δε σου αν ψυχην... που
 να ε γρη αυ σωτη... που
 και να χα ποιει Αφια -- σω