

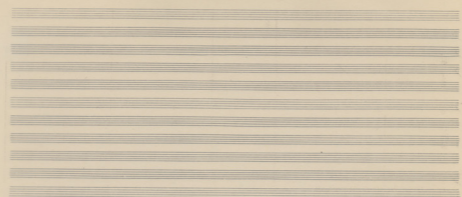

- Coloratura Soprano (Colo. S^o):** Vocal line with lyrics in Italian: "Sì, L'UO-MA NE MUR-RA-À".
- Flute I (Fl. I):** Melodic line.
- Flute II (Fl. II):** Melodic line.
- Clarinet (Cl.):** Melodic line.
- Violin I (Vcl. I):** Melodic line.
- Violin II (Vcl. II):** Melodic line.
- Viola (Vcl.):** Melodic line.
- Cello (Cb.):** Melodic line.
- Double Bass (Cb.):** Melodic line.

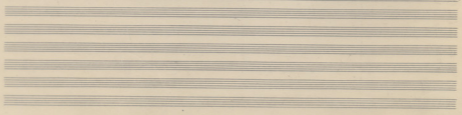

-9-

11 -

- Flute (Fl):** Flute 1 (1-2), Flute 2 (3-4), Flute 3 (5-6)
- Clarinet (Cl):** Clarinet 1 (1-2), Clarinet 2 (3-4), Clarinet 3 (5-6)
- Trumpet (Tr):** Trumpet 1 (1-2), Trumpet 2 (3-4), Trumpet 3 (5-6)
- Trombone (Tbn):** Trombone 1 (1-2), Trombone 2 (3-4), Trombone 3 (5-6)
- Drum Set (Dr):** Drum Set (1-2)
- Other:** Percussion (Perc), Cymbal (CY), Horns (CORNI), Tuba (Tuba), Harp (HARP), Bass (BASS), and Wdr (Wdr).

System 1:

- Staff 1: 3/4, 2/4, 40, 3/4, 2/4
- Staff 2: Melody line with lyrics: ME - YAK - KA, DI - CHU - A - ME, MA -
- Staff 3: Melody line with lyrics: ME - PU - O, DI -
- Staff 4: Piano accompaniment
- Staff 5: Piano accompaniment
- Staff 6: Piano accompaniment
- Staff 7: Piano accompaniment
- Staff 8: Piano accompaniment
- Staff 9: Piano accompaniment
- Staff 10: Piano accompaniment

System 2:

- Staff 11: Piano accompaniment
- Staff 12: Piano accompaniment
- Staff 13: Piano accompaniment
- Staff 14: Piano accompaniment
- Staff 15: Piano accompaniment
- Staff 16: Piano accompaniment
- Staff 17: Piano accompaniment
- Staff 18: Piano accompaniment
- Staff 19: Piano accompaniment
- Staff 20: Piano accompaniment

- RR (likely a woodwind instrument)
- Ob (Oboe)
- CA (Clarinet)
- Cl (Clarinet)
- Cl Bass (Bass Clarinet)
- Fg (Flute)
- Clf (Cello)
- Contra (Contra Bass)
- Trp (Trumpet)
- Tbn (Tuba)
- Tim I (Timpani I)
- Tim II (Timpani II)
- Drum (Drum)
- Perc (Percussion)
- 6 HARPS (6 Harps)
- Sops (Soprano)
- Alts (Alto)
- Tenors (Tenor)
- Bass (Bass)
- Vcl I (Violin I)
- Vcl II (Violin II)
- Alc (Alto Saxophone)
- Vc (Viola)
- Clm (Clarinete)

Popin mass - 2-84

Handwritten musical score for a large ensemble. The score includes parts for Flute (Fl), Oboe (Ob), Clarinet (Cl), Bassoon (Bsn), Trumpet (Tpt), Trombone (Tbn), Tuba (Tub), Snare Drum (Sn), Bass Drum (Bsn), Violin I (Vln I), Violin II (Vln II), Viola (Vla), Violoncello (Vcl), and Double Bass (Cb). The score is written in 4/4 time and features complex rhythmic patterns, including sixteenth and thirty-second notes, and rests. The lyrics "KORONA TO BE FOR PA TO BE FOR NA" are written below the Trombone part. The score is marked with "Cres" and "Dec" dynamics. The page number "4" is written at the bottom left.

Fl

Ob

Cl

Bsn

Tpt

Tbn

Tub

Sn

Bsn

Vln I

Vln II

Vla

Vcl

Cb

4

4

KORONA TO BE FOR PA TO BE FOR NA

TO BE FOR NA TO BE FOR NA TO BE FOR NA

TO BE FOR NA TO BE FOR NA TO BE FOR NA

TO BE FOR NA TO BE FOR NA TO BE FOR NA

TO BE FOR NA TO BE FOR NA TO BE FOR NA

TO BE FOR NA TO BE FOR NA TO BE FOR NA

TO BE FOR NA TO BE FOR NA TO BE FOR NA

TO BE FOR NA TO BE FOR NA TO BE FOR NA

TO BE FOR NA TO BE FOR NA TO BE FOR NA

TO BE FOR NA TO BE FOR NA TO BE FOR NA

- Flute (Fl)
- Oboe (Ob)
- Clarinet in A (CA)
- Clarinet in Bb (Cb)
- Bassoon (Fg)
- Contrabassoon (Cfb)
- Violin (Viol)
- Viola (Vcl)
- Cello (Vcl)
- Double Bass (Vcl)
- Trumpet (Tpt)
- Trombone (Tbn)
- Tuba (Tub)
- Timpani (Timp)
- Percussion (Perc I, II)
- Harmonica (Harp)
- Saxophone (Sax)
- Trumpet (Tpt)
- Bassoon (Fg)
- Violin (Viol)
- Viola (Vcl)
- Cello (Vcl)
- Double Bass (Vcl)
- Alto Saxophone (Alto Sax)
- Voice (Vc)
- Chorus (Chorus)

The score includes various musical notations such as notes, rests, dynamics, and articulation marks. There are several rehearsal marks with numbers 2, 3, and 4. The page number 24 is written in the right margin. At the bottom of the page, there are some handwritten notes and markings, including the word "VARIANTE" and "TANZ-DRUCK".

2

245

4

2/4

3/4

2

245

3

2

245

3/4

2

3

2

3/4

Andantino Missa 2072

- Time Signature Change:** From 3/4 to 4/4.

- 33 -

Fl₁

Fl₂

Ob₁

Cl₁

Fc₁

Fc₂

Cor₁

Cor₂

Trp₁

Trp₂

Tromb₁

Tromb₂

Tpt₃

Tpt₄

Viol₁

Viol₂

Viola

Vcllo

Alto

Vcllo

CB₁

CB₂

4/4 3/4 1 3/4 2/4

Cello *ac* *P* *legato* *rit.*

6 Corn *P*

4 Trumpets *P*

2 Trombones *P*

Cello *P*

Viola I *P*

Viola II *P*

I & II *P*

VC *P*

CB *P*

NACHA-TA THA NA TO... NE RA
 PHS. NA TO... NE RA
 ARGO CHA RIS legat. rit.

PHS. CHS. PHS.
 A-FC. RJO

3/4 3/4 3/4 3/4

Cello *rit.*

6 Corn

4 Trumpets

2 Trombones

Cello

Viola I

Viola II

I & II

VC

CB

HUB. YA NA CHA
 TH. NI. PE... SOU

NA SUD. NA. NA XI... PUA
 NA-SHE-TO. LO. ZA... NDA.

3/4 4/4 4/4 3/4

15

IN VOLTA

Com

Com

1^{ra} TB

2^{da} TB

3^{ra} TB

Org

Vcl

Vcl

Fl

Vc

Cb

GES
 MA
 MA-MI-DO
 MI-RE-FA
 SOLA
 LA
 SI
 DO

2/4 3/4

16

Fl

Ob

Cl

4^{ta} Fg

Cf

Trp

Org

Vcl

Vcl

Fl

Vc

Cb

MA-MI-DO
 MI-RE-FA
 SOLA
 LA
 SI
 DO

SCENE 2

32

Allargando Più (d. 104)

Flute $\frac{2}{4}$ f rit.

Clarinet $\frac{2}{4}$ f

Bassoon $\frac{2}{4}$ f

Oboe $\frac{2}{4}$ f

Trumpet $\frac{2}{4}$ f

Trombone $\frac{2}{4}$ f

Violin I $\frac{2}{4}$ f rit.

Violin II $\frac{2}{4}$ f rit.

Viola $\frac{2}{4}$ f rit.

Cello $\frac{2}{4}$ f rit.

48

41

43

Handwritten musical score for a large ensemble. The score is divided into several systems. The first system includes woodwinds (Flute 1 & 2, Oboe, Clarinet, Bassoon) and strings (Violin I & II, Viola, Violoncello, Contrabasso). The second system includes a Grand Piano (Gr) and a Percussion section (Trompe, Tambour, Claque, Xylophone). The third system includes a Harp (Harp) and continues the string section. The score features various musical notations such as notes, rests, and dynamic markings like *dim* and *dim molto*. There are also circled numbers 40 and 41, likely indicating rehearsal marks. The paper shows signs of age and wear, with some tape repairs at the top and bottom edges.

45

12 **ff**

© *subito ff*

f

meno mos.

meno mos.

meno mos.

meno mos.

35

35

dival ff

dival ff

ff

ff

ff

ff

38

R
A
CA
C
Fg

Cl
Fg

C
Cb

Tpt
Tpt
Tup

Tom
Bass
Snare
Tom
Tamb.
Hr

40

Sax
Sop
Tpt

Wob
Hr

Vn
Vcl
Cb

51

Fl
Ob
Cl
Fg

G

Trp
Tpt

Tim
Cym
Tamt
Tamb

Xrf
Apr

Vcl

Vcl2

Alc
Vc

Co

53

53

p

pp

p

pp

p

55

p

p

pp

p

53

- Strings:** Flute (Fl.), Oboe (Ob.), Clarinet (Cl.), Bassoon (Fg.), Violin I (Vn I), Violin II (Vn II), Viola (Vla), Violoncello (Vcl), and Contrabass (Cb.).
- Woodwinds:** Piccolo (Pic.), Flute (Fl.), Clarinet (Cl.), Bassoon (Fg.), and Saxophone (Sax.).
- Brass:** Trumpet (Tpt.), Trombone (Tbn.), and Euphonium (Eup.).
- Percussion:** Timpani (Timp.), Cymbals (Cym.), Snare Drum (Tb.), and Bass Drum (Tb.).

-57. 4

1 fl. uros a 8
108

1 fl. uros 8/8
108

CA. 8/8

1 fl. uros 8/8

Cl. B₃ 8/8

1 fl. uros 8/8

CA. 8/8

2 fl. uros 8/8

S.A.T. 8/8

Cob. 8/8

B. 8/8

Vcl. I 8/8

Alc. 8/8

Vc. B₃ 8/8

fl. uros
F cont

fl. uros
F cont

ad

f

ad

f

100

4
4

4
4

3

3

3

5 Fl
Pc

5 Oboe

CA

4 Clarinet
Bb

4 Flute
C

8 Corn

4 Trumpet

3 Trombone
2 Tubas

4 3

3 Soprano
Tenor

Alto

Bass

Voice I

Voice II

4 Bass

V.C. Bass

4 3

S

In Stessa Temp.

130

135

130

Corni

5 Fl
 Pic
 5 Fl
 CA
 5 Clarinet
 4 Bass
 8 Trombone
 4 Trumpet
 3rd Trumpet
 3rd Trombone
 Trombone II
 Trombone I
 Bass

785

3rd Trumpet
 3rd Trombone
 W.I.
 W.II
 W.III
 Viola
 Violin

Lyrics:
 PE-NA-SO-LI - HO - I - PE-NA
 PE-NA - SE - KL - I - VA - AD

Performance Markings:
ff
U. M. 55 - J. 67
Violoncelli
f. con.

Handwritten musical score for the first system, including parts for Flute (Fl), Flute 2 (Fl₂), Clarinet (Cl), Clarinet Bass (Cl_B), Horns (Horn), Violin I (Vcl I), Violin II (Vcl II), Viola (Vcl), Violoncello (Vcl), and Contrabass (Cb).

Allegro Vivace 2/126

Handwritten musical score for the second system, starting with the tempo marking "Allegro Vivace 2/126". It includes parts for Flute (Fl), Flute 2 (Fl₂), Clarinet (Cl), Clarinet Bass (Cl_B), Horns (Horn), Trumpets (T^{pt}), Trombones (T^{bn}), 2 Trumpets (2 T^{pt}), 2 Trombones (2 T^{bn}), Percussion (Perc), Harp (HARPES), Violin I (Vcl I), Violin II (Vcl II), Viola (Vcl), Violoncello (Vcl), and Contrabass (Cb). The score includes dynamic markings like "poco", "ff", and "attaca", and a large circled "HHAHA" in the lower right.

« Ry a Grosse poe mal de Bonse
Musique à l'usage des Enfant »
A. SCHREIBER

Vivace ♩ = 126

Allegro ~~Andante~~ 2 = 180

Allegro ~~Andante~~
Vivace ♩ = 126

Key features of the score include:

Performance instructions include *1-2* and *3-4* above the flute parts, and *acc* (accents) above various notes. A rehearsal mark **35** is circled in the flute part. The score is written in a cursive hand with various musical notations including slurs, accents, and dynamic markings.

- 17 -

Fl 2
 Fl 1
 Ob
 Cl
 Bassoon
 Bass

Ln
 Trp
 Trp
 Tromb
 Tuba
 T. e. b.
 T. b.
 Eup
 Tuba

Vn I
 Vn II
 Vla
 Vcl
 Cb

- 12 -

Fl. *p* *ff stacc.*

Pic. *p* *ff stacc.*

Ob. *p dolce* *ff stacc.*

Cl. *f* *ff stacc.*

Fg. *f* *ff stacc.*

Tpt. *f* *ff stacc.*

Tbn. *pp* *f*

Timp. *mf* *f*

Sord. *sord.* *f stacc.*

Cym. *ff stacc.*

Vcl. *mf stacc.* *f*

Vcl. *mf stacc.* *f*

Vcl. *mf stacc.* *f*

Vcl. *mf stacc.* *f*

Cb. *sf p com.* *sf* *sf p com.* *f*

12

- Flutes (Fl. 1, 2):** Flute 1 and Flute 2 parts.
- Oboes (Ob.):** Oboe part.
- Clarinets (Cl.):** Clarinet in B-flat and Clarinet in C parts.
- Bassoon (Fg.):** Bassoon part.
- Saxophone (Sax. B.):** Baritone Saxophone part.
- Trumpets (Trom.):** Trumpet parts.
- Timpani (Timp.):** Timpani part.
- Snare Drum (T. Drum):** Snare Drum part.
- Tom-toms (Tom.):** Tom-tom part.
- Xylophone (Xylo.):** Xylophone part.
- Maracas (Mara.):** Maracas part.
- Violins (Vcl. I, Vcl. II):** Violin I and Violin II parts.
- Viola (Vcl. III):** Viola part.
- Cello (Vcl. IV):** Cello part.
- Double Bass (Cb.):** Double Bass part.

Fl
Ob
Cl
Fg
Tr
Tr
Tp
Tr
Vcl
Vcl
Cb
Cb

105

110

F marc *din*

Pati

22

115 *mf cresc. molto*

Fl. 1 *Molto Flauto Concerto* *ff* *F. Solo*

Picc. *ff*

Ob. *F. Solo*

Cl. *F. Solo*

Fg. *F. Solo*

Sax. *ff*

120 *mf cresc. molto*

Coro *ff*

Tp. *ff*

Tpt. *ff*

Tpt. *ff*

Perc. *ff*

Cassa *ff*

T. Ml. *ff*

125 *mf cresc. molto*

Vcl. *ff*

Vcl. *ff*

Al. *ff*

V. *ff*

Co. *ff*

Fin.

This page contains a handwritten musical score for a symphony orchestra. The instruments listed on the left side of the page are: Flute (Fl.), Oboe (Ob.), Clarinet (Cl.), Bassoon (Fg.), Saxophone (Sax.), Trumpet (Tpt.), Trombone (Tbn.), Tuba (Tub.), Bass (Bass), Double Bass (Bf.), Violin I (Vn. I), Violin II (Vn. II), Viola (Vla.), Violoncello (Vcl.), and Contrabass (Cb.).

The score is divided into several systems. The first system includes parts for Flute, Oboe, Clarinet, Bassoon, Saxophone, and Trumpet. The second system includes parts for Trombone, Tuba, Bass, and Double Bass. The third system includes parts for Violin I, Violin II, Viola, Violoncello, and Contrabass.

Key features of the score include:

- Rehearsal Marks:** Circled numbers 155 and 160 are placed above the first and third systems, respectively.
- Articulation:** Slurs, accents, and staccato markings are present throughout the score.
- Performance Instructions:** Specific instructions such as "Tang" (tonguing) and "Schn. Sord." (Schnell Sordano) are included.
- Handwritten Annotations:** The word "div" (divisi) is written in several places, indicating divided parts for strings and woodwinds.

Dynamic markings include *p*, *f*, *mf*, *mp*, *pp*, and *ppp*. Performance instructions include *con*, *meno*, *rit*, and *rit. molto*. Measure numbers 165 and 176 are circled in the original score.

TTT *ff*
 Perc *ff*
 OB *ff*
 C-A *ff*
 Cl *ff*
 Com *F* *mp* *F*
 Trp *mp* *F*
 Trp *mp* *F*
 Tuba *ff* *120* *p* *120*
 Viol I *ff* *p* *120*
 Viol II *ff* *p* *120*
 Alt *ff* *p* *120*
 Viol *ff* *p* *120*
 Fl *mp*
 OB *mp*
 Cl *mp*
 Fg *mp*
 Sax *mp*
 Cor *mp*
 App *mp* *F* *120* *120*
 Viol I *mp*
 Viol II *mp*
 Alt *mp*
 Vla *mp*
 Cb *mp*

FF

195

200

Fl. 1 & 2

Pic.

Ob. 1 & 2

C. 4

C. 1

F. 1

F. 2

Clar.

FF

FF

F

Coro.

FF

FF

FF

Top

Top

Tempo

Tempo

Trang.

Trang.

Trang.

Xylo.

195

200

Apr.

FF

FF

FF

FF

FF

Viol.

Viol.

Alt.

Vc.

C.B.