

3/4 b^+ | | | 9/8 b^+ | | |

χορὸς τῶν ἀνδρῶν τῶν

6/8 b^+ | | | 3/4 | | |

ἐν τῷ τῶν ἀνδρῶν ἐν

11/8 | 1 2 3 4 | 9/8 b^+ | | |

στὰς ἀνδρῶν ἐν τῷ τῶν ἀνδρῶν

7/8 | | | 9/8 b^+ | | |

ἀνδρῶν τῶν ἀνδρῶν τῶν ἀνδρῶν

9/8 | | | 9/8 | | | 9/8 | | |

τῶν ἀνδρῶν τῶν ἀνδρῶν τῶν ἀνδρῶν

4/4 b^+ ||

ἤ

REQUIEM

37 1. 92 | | | | |

5/8 b^+ | | | | |

Choro Αἰθιοπία Αἰθιοπία Αἰθιοπία

3/4 | | | 9/8 | | | 1/4 ||

Ἀποστόλε

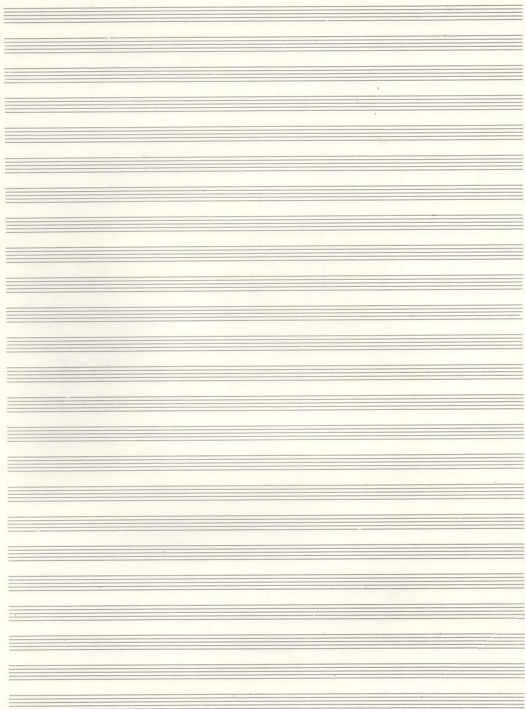

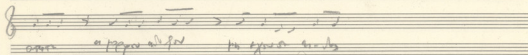
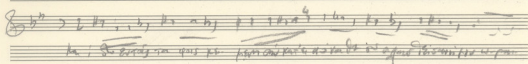
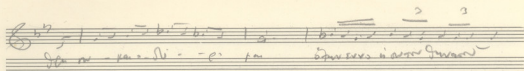

5

Madrangos EPT 6595999
6595970

5

(7a) (B)

Ren

84

84
 A - tanzen A - tanzen A - tanzen
 A - tanzen A - tanzen A - tanzen

88A

88A
 Ich habe dich geliebt
 Ich habe dich geliebt

88 80 85

88 80 85
 Ich habe dich geliebt
 Ich habe dich geliebt

89
 Ich habe dich geliebt
 Ich habe dich geliebt

89

89
 Ich habe dich geliebt
 Ich habe dich geliebt

89

88 CA

88 CA
 Ich habe dich geliebt
 Ich habe dich geliebt

89

89
 Ich habe dich geliebt
 Ich habe dich geliebt

89

90

91

92

93

94

95

96

97

98

99

91

91
 Ich habe dich geliebt
 Ich habe dich geliebt

92

92
 Ich habe dich geliebt
 Ich habe dich geliebt

93

93
 Ich habe dich geliebt
 Ich habe dich geliebt

94

94
 Ich habe dich geliebt
 Ich habe dich geliebt

July 8. 84
10 at. in 14. 02
Gerson and
Meyer

~~Handwritten text~~ (5)

Multiple empty musical staves at the bottom of the page.

9

a - r - - - pre - - - - -
an - - - - -
an - - - - -

Mit dem dack Mit A B —

35

Solo

Tutti

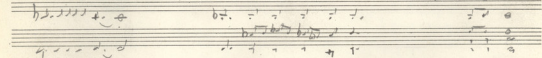
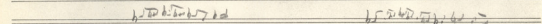
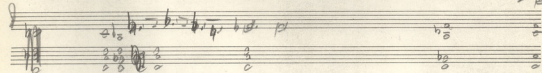
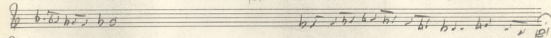
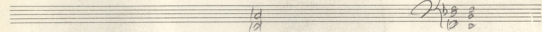
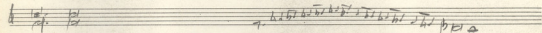
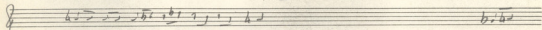
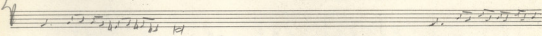
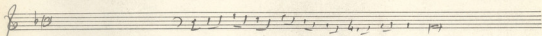
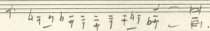
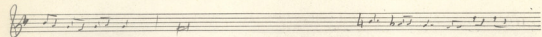

Triamini

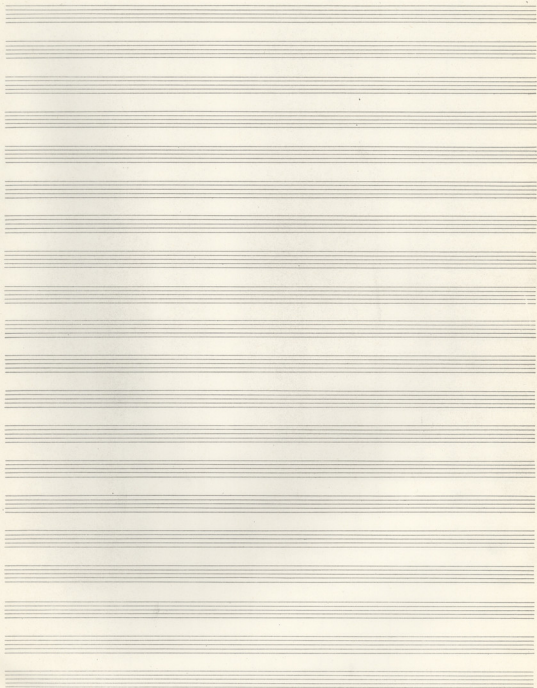

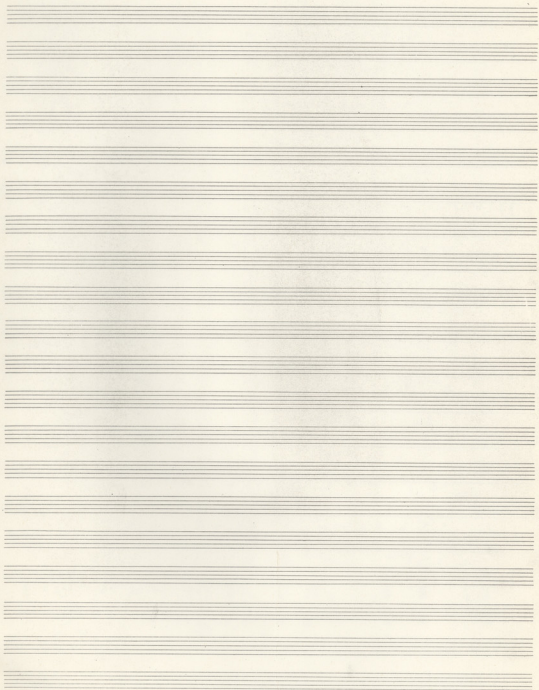

REQUIEM

Handwritten notes and a stamp in the bottom right corner. The notes include "Musical" and "Kempner". A rectangular stamp contains the numbers "282/223" and "323".

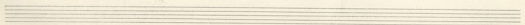
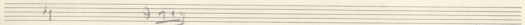
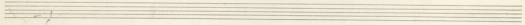
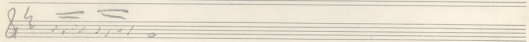
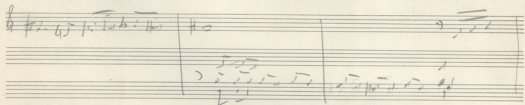
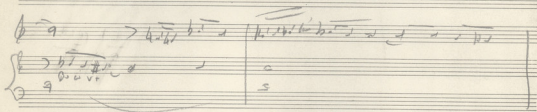
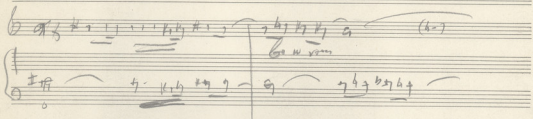
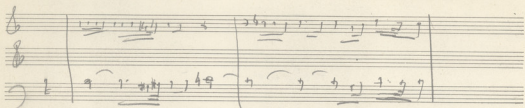

Handwritten signature or initials in the bottom right corner of the page, consisting of stylized, overlapping letters.

REQUIEM

Andante
Soprano

Tenore *Basso*

Allegro

Fine

STOW or notated
~~Handwritten notes~~
 658357
 Palmers

52

1 B

Sm *fzsm* *LA* *mm*

H1
 H2
 Bs
 Vc

mm *LA* *LA* *RE* *fz. Sol*

H1
 H2
 Bs
 Vc

3 4

(Ad →)

45

mib
m m m

mib zeb
m m m m m m

mib

b b b
b b b

leb

leb

leb

leb

leb

*Accor.
K.*

Empty musical staves.

Empty musical staves.

T. 116

45 Ad

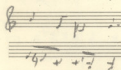
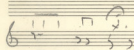
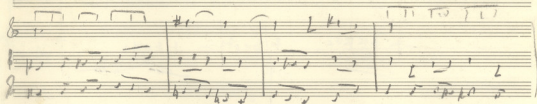
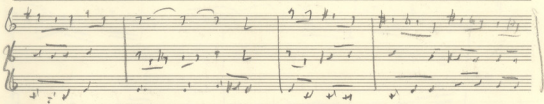
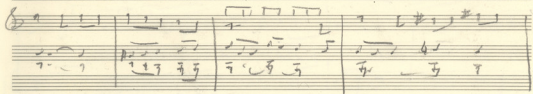
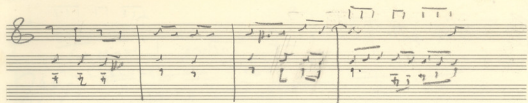

29 $\sharp F$

30

Five sets of empty musical staves, each consisting of a treble clef staff and a bass clef staff, arranged vertically.

Lyrics (Greek):

Μαγειρὴν ἄνθρωπος
 ἠγνοῦσε καὶ οὐκ ἐπὶ τῷ πνεύματι
 ἐκείνῳ ἔμελλε ἐπιτελεῖν τὸ ἔργον
 αὐτοῦ ἐν τῇ πόλει ἐκείνῃ
 ἡμεῖς οὐκ ἐπιτελοῦμεν τὸ ἔργον
 αὐτοῦ ἐν τῇ πόλει ἐκείνῃ
 ἡμεῖς οὐκ ἐπιτελοῦμεν τὸ ἔργον
 αὐτοῦ ἐν τῇ πόλει ἐκείνῃ

(10)

3

3

3

Handwritten notes and markings: "Tun", "Xpos +", "P... ..", "re Petal" with an arrow pointing right.

1 A

2A

REQUIEM

Ammon (1) *Andante*

(2) *Allegro*

(3) *Andante*

Allegro

6 *Allegro*

3

(9) *trio*

4

Requiem

Empty musical staves at the bottom of the page.

3A

TRIO

And 8 | 1 9 b9 | 9 b9 | b9 b9 + b9 b9 | b9 b9 | 7

Ten 8 b7 | b9 9 | b9 9 | b9 9 + 9 9 | 9 9 9 | 9

Dr 8 | 1 2 | 2 3 | 3 4 + b5 | 5 6 7 | 7 7

8 b7 7 | 7 b7 7 | b7 b7 7 + b7 7 | 7 7 7

b7 7 7 | 7 7 7 | 7 7 7 | 7 7 7

b7 7 7 | b7 7 7 | 7 7 7 | 7 7 7 | b7 7 7

b7 7 7 | 7 7 7 | 7 7 7 | 7 7 7

Empty musical staves

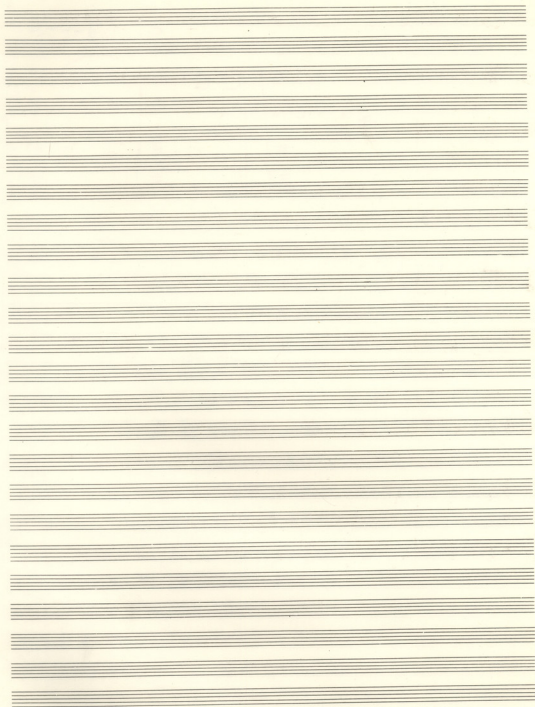

53

Requiem

son son son la son son

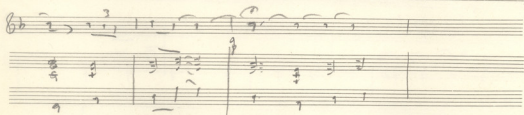
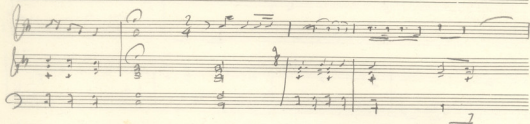
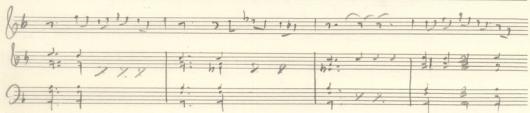
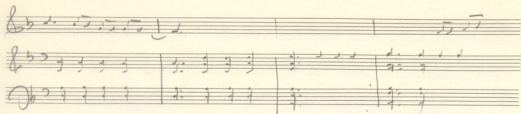

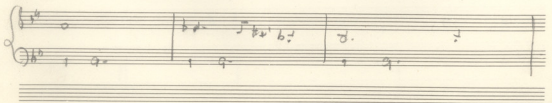
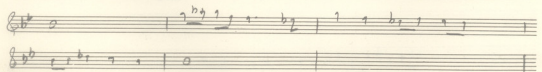
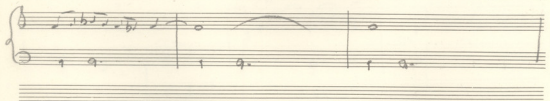
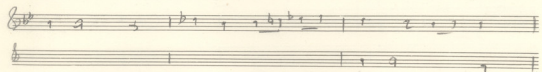
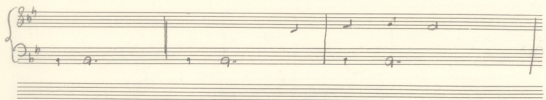
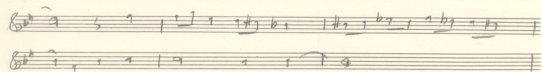
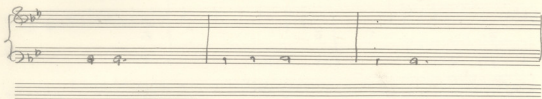
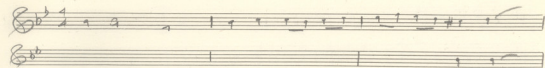

Empty musical staves for accompaniment.

Alto Sopranos Tenors Basses

Alto

Sopranos

Tenors

Basses

AB

Empty musical staves for piano accompaniment.

Empty musical staves for piano accompaniment.

Empty musical staves at the bottom of the page.

(AB)

A series of ten empty musical staves, arranged in two groups of five. Each staff consists of five horizontal lines.

mi b

si b3

si a

si a —

Complex musical notation including multiple staves with notes, rests, and dynamic markings such as v and mf .

Handwritten notes and markings, possibly including a key signature change to 6 and other annotations.

(A8)

op. 111

Empty grand staff lines for musical notation.

Requiem

PA se PA sul

