

ΦΙΛΗ  
ΣΥΝΕΚΙΝΗΤΟ ΣΩΜΕΙΟΣ

Λέγων: VIRVOS KOSTAS  
Comp: THEODORAKIS M.

# MANNA

Lyrics for the first staff: *Εἰς τὰς πύλας τῆς πόλεως καὶ τῶν κλημάτων*

Lyrics for the second staff: *ἰσχυρῶς ἀκούσθητε*

Lyrics for the third staff: *τῆς ἀνάστασης τοῦ κυρίου ἡμῶν Ἰησοῦ Χριστοῦ*

Four empty musical staves, each consisting of five horizontal lines, arranged vertically at the bottom of the page.

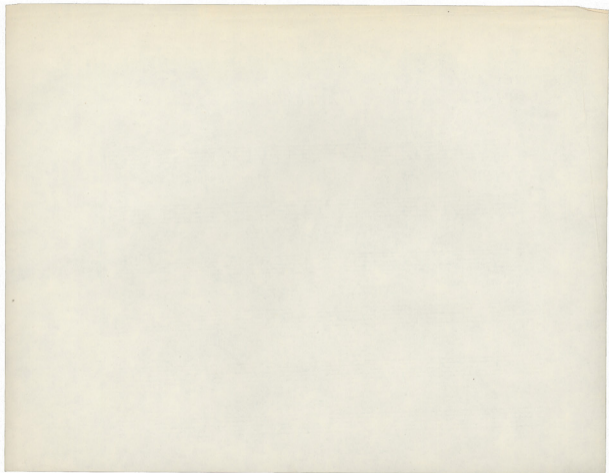

Beszen mi yaxoxromu

XPI 30000000

AS TO NAME POST

8 Μουσ. Ψαλμῶν (ΑΝΘΗ ΦΙΛΗ: ΣΥΝΗΛΑ ΤΟ ΑΝΘΡΩΠΟ) Τσίσσ Μπαρλόμ

8<sup>va</sup> 2/4 *And.*

*Invol.* *And.* *Ten.* *Mi* και *3<sup>va</sup>* αἰνῶντα γὰρ εἶς *vā*

*3<sup>va</sup>* οἱ σου πο πόσις ἡ γῆ. *tes*

καὶ ἐνὶ τῇ καρδίᾳ σου *3<sup>va</sup>* εἰς πάντα γὰρ νῆα

ἔτι· ἐξ ἧς ἐκέρχθη *3<sup>va</sup>* φωνὴ σου οἱ ἠέρι πο ἕα. *tes*

*3<sup>va</sup>* Ἐπὶ τῇ καρδίᾳ σου *3<sup>va</sup>* εἰς πάντα γὰρ νῆα

*3<sup>va</sup>* ἔτι· ἐξ ἧς ἐκέρχθη *3<sup>va</sup>* φωνὴ σου οἱ ἠέρι πο ἕα. *tes*

*3<sup>va</sup>* Ἐπὶ τῇ καρδίᾳ σου *3<sup>va</sup>* εἰς πάντα γὰρ νῆα

*3<sup>va</sup>* ἔτι· ἐξ ἧς ἐκέρχθη *3<sup>va</sup>* φωνὴ σου οἱ ἠέρι πο ἕα. *tes*

γὰρ τὸ κῆδος σου ἐπὶ πάντα γὰρ νῆα

ἔτι· ἐξ ἧς ἐκέρχθη φωνὴ σου οἱ ἠέρι πο ἕα.

212

ἦ ἐὰν μὴ κτίσῃ καὶ θεοὺς ἄλλους - - - τοὺς ἀναστῆναι ἐὰν οὐκ ἔσται ἡ γῆ

**MANNA**  
 (Ἄνω ἡ γῆ τὴν εὐσπλαγχνίαν σου ἐπέσει) Κωνσταντῖνος Βίβλος

ἦ ἡ γῆ καὶ ἡ θάλασσα καὶ ἡ γῆ καὶ ἡ θάλασσα καὶ ἡ γῆ καὶ ἡ θάλασσα

ἦ ἡ γῆ καὶ ἡ θάλασσα καὶ ἡ γῆ καὶ ἡ θάλασσα καὶ ἡ γῆ καὶ ἡ θάλασσα

ἦ ἡ γῆ καὶ ἡ θάλασσα καὶ ἡ γῆ καὶ ἡ θάλασσα καὶ ἡ γῆ καὶ ἡ θάλασσα

ἦ ἡ γῆ καὶ ἡ θάλασσα καὶ ἡ γῆ καὶ ἡ θάλασσα καὶ ἡ γῆ καὶ ἡ θάλασσα

H. MANNA

Four empty musical staves, each consisting of five horizontal lines, arranged vertically. These staves are blank and do not contain any musical notation.

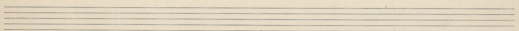
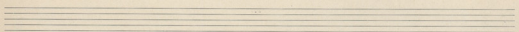
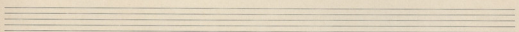
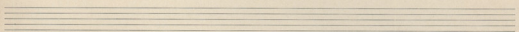
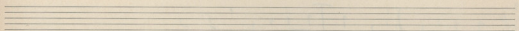
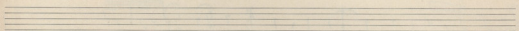
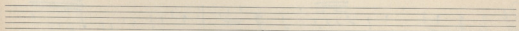
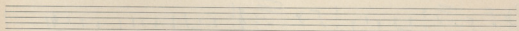
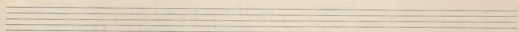
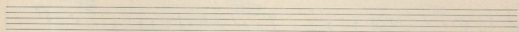
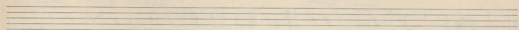
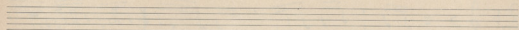

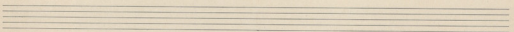
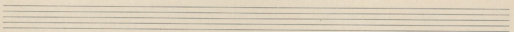
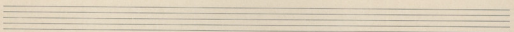
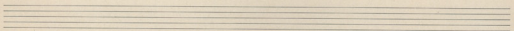
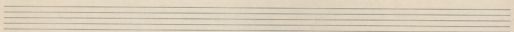
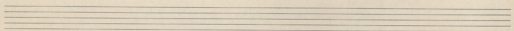
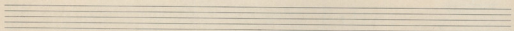
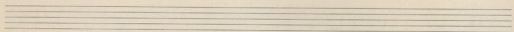
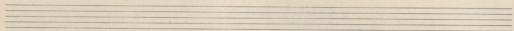
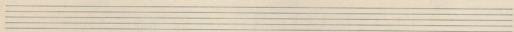
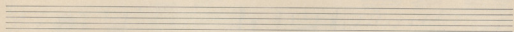
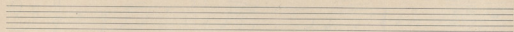

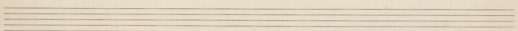
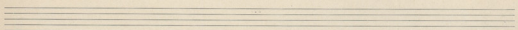
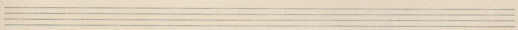
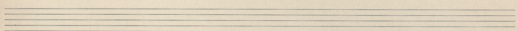
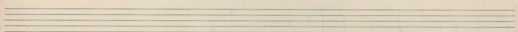
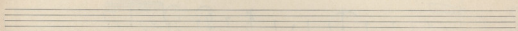
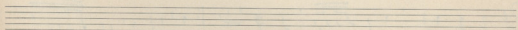
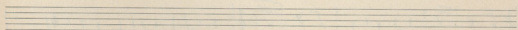
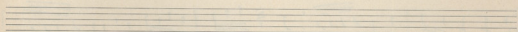
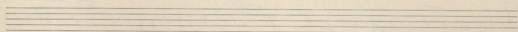
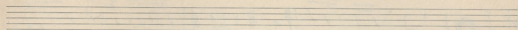
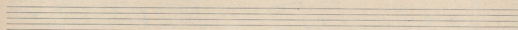

ΜΙΚΗ ΘΕΟΔΩΡΑΚΗ

Μάνα

Από το φιλμ "Συνοικία το Όνειρο"

Στίχοι Κώστα Βίρβου

ΕΚΔΟΣΕΙΣ  
ΦΙΛΙΠΠΑ ΝΑΚΑ  
ΑΘΗΝΑΙ 1962

# MANNA

| ΑΠΟ ΤΟ ΦΙΛΜ "ΣΥΝΟΙΚΙΑ ΤΟ ΟΝΕΙΡΟ" |

ΚΩΣΤΑΣ ΒΙΡΒΟΣ

ΜΙΚΗΣ ΘΕΩΔΩΡΑΚΗΣ

Εἶ - ναι τῆς μάννας τ' ὄ - νο μα στὸν ἀρ . ρω .

καί λα-τρεί - - α \_\_\_\_\_ ὁ ἴ-σιος ὄρωμος στή ζω-  
στο κου-ρά - - γιο \_\_\_\_\_ μέ-σα στον κίνδυ-νο εὐ-

ἡ \_\_\_\_\_ ἤ ζε-στα-σιὰ σὰ κρὸ - - α \_\_\_\_\_  
χρὶ \_\_\_\_\_ στὸ ναυ-α-γὸ κου-ρά - - γιο \_\_\_\_\_

\_\_\_\_\_ κτῶ-που σπι-τά - κι - - ὄν ἔ-χει μὰ - - να

μοιά-ζει ἐκκλη-σί-α - - χω-ρίς κομ-νά να - -

Fin.

**CRUCIANELLI**

*Τὰ Καλύτερα τοῦ Κόσμου*

*Γενικ. Αντιπρόσωπος γιὰ τὴν Ελλάδα*

**ΦΙΛ. ΝΑΚΑΣ**

**ΠΑΝΕΠΙΣΤΗΜΙΟΥ - ΧΑΡ. ΤΡΙΚΟΥΡΗ**

**ΤΗΛ. 612-720**

**Ἀθήναι**