

ΠΟΛΙΤΕΙΑ Γ
ΕΧΕΙ

10/10/09

10/10/09

Ay Eja

RE RE LA LA

LA LA LA RE RE

RE RE LA

RE

LA RE

LA Sn LA LA Sn

(2) (3) (2) (2) (3)

RE Sn f Sn Si mi

(3) (3) (5) (6)

2

LA — LA RE

RE LA

RE LA RE LA

LA — LA RE

LA mi LA LA RE

RE LA LA RE RE

LA SOL LA SOL LA SOL RE SOL

SOL LA RE RE LA LA

RE RE LA LA RE

5

Handwritten notes and symbols, possibly a signature or initials, located on the left side of the page.

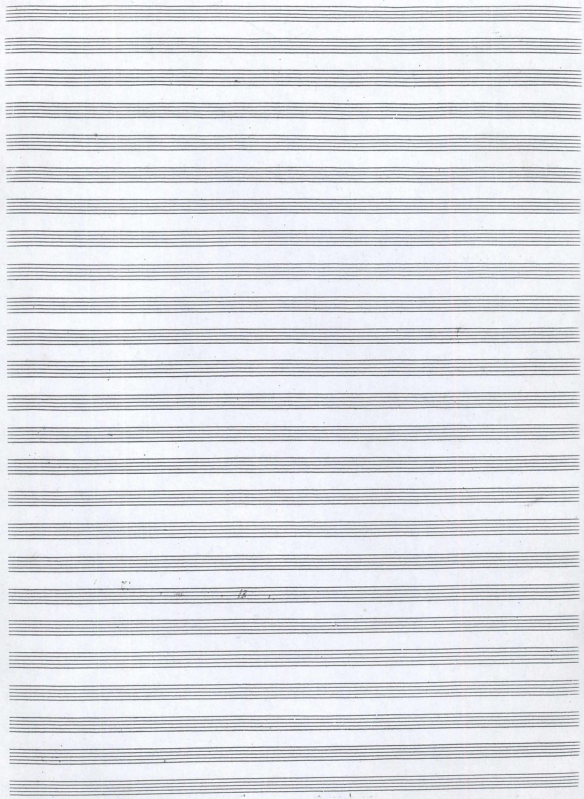

[Faint, illegible handwritten text]

Muzium Daerah

Handwritten lyrics and notes:

Maiss Maipetang sur
 no mideras du pines Minu
 kuu - Daring - kuu - kuu - kuu
 Maipetang - (Puu) - kuu - kuu - kuu
 Maipetang - (Puu) - kuu - kuu - kuu
 Maipetang - (Puu) - kuu - kuu - kuu

(1. = d)

2^o vez o ex.

I II

2^o vez

Deviga's Pipin part

20.11.02

This is a handwritten musical score for a piece titled "Deviga's Pipin part". The score is written on ten systems of five-line staves. Each system contains two staves: a treble clef staff on top and a bass clef staff on the bottom. The music is written in a style that appears to be a form of shorthand or a specific notation system, possibly related to a traditional or folk music style. The notation includes various rhythmic values, stems, and beams. There are several measures of music across the systems, with some measures containing complex rhythmic patterns. The handwriting is clear and legible. The date "20.11.02" is written in the top right corner, and the page number "8" is in the top right corner of the page.

Prayer Music for 2.2

Этюд 23. 9. 02

23. 9. 02

Handwritten notes and signatures in the bottom right corner:

- Signature: *Maxima*
- Date: 24.4.02
- Text: "Banda LAPORAMA LAPORAMANNI"
- Text: "XPTO" and "JULIA ANTILLA"

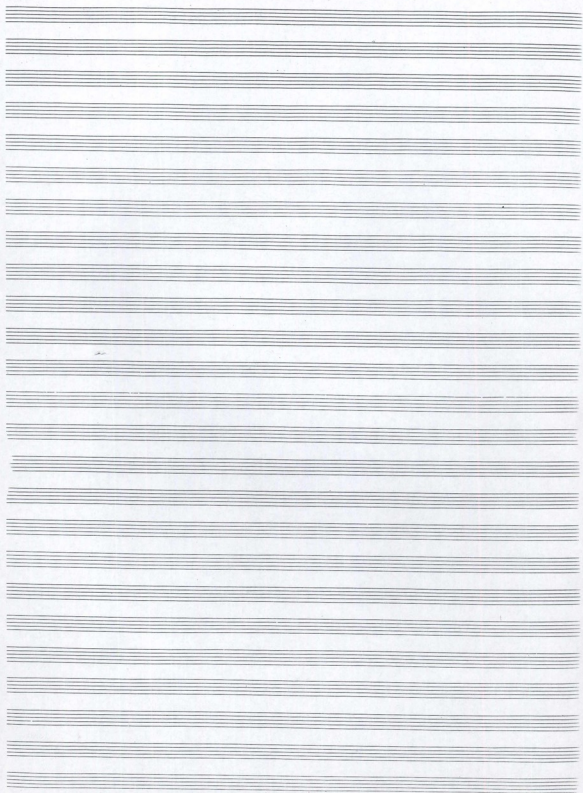

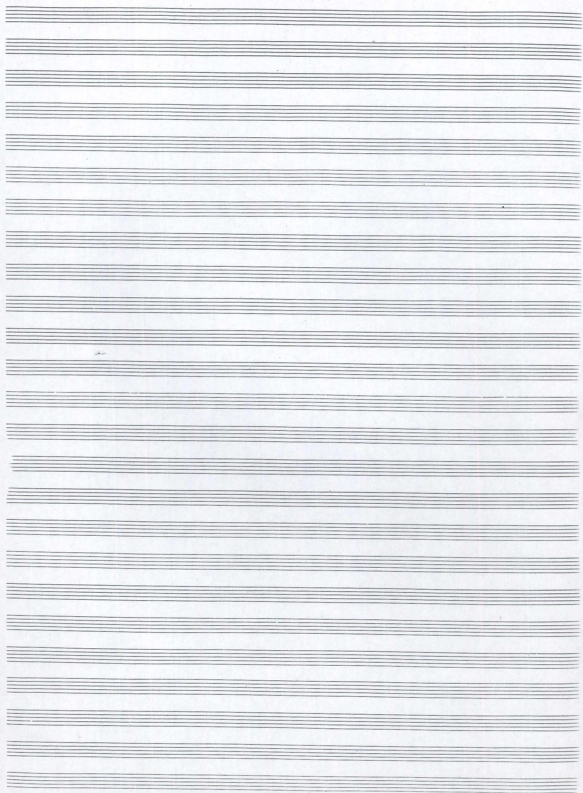

And from the first part

F 3

Deo
8
Angelo
Form

Angelo
 Δ 8 → 18.00 Paba
 + 4 → 10.00 Paba
 T 10 → Zuphar
 T 11 → PERAKH
 T 12 → PERAKH
 T 13
 K 14 → PERAKH
 PERAKH

FREE 03
 Zuphar (Angelo)
 PERAKH (Angelo)
 PERAKH

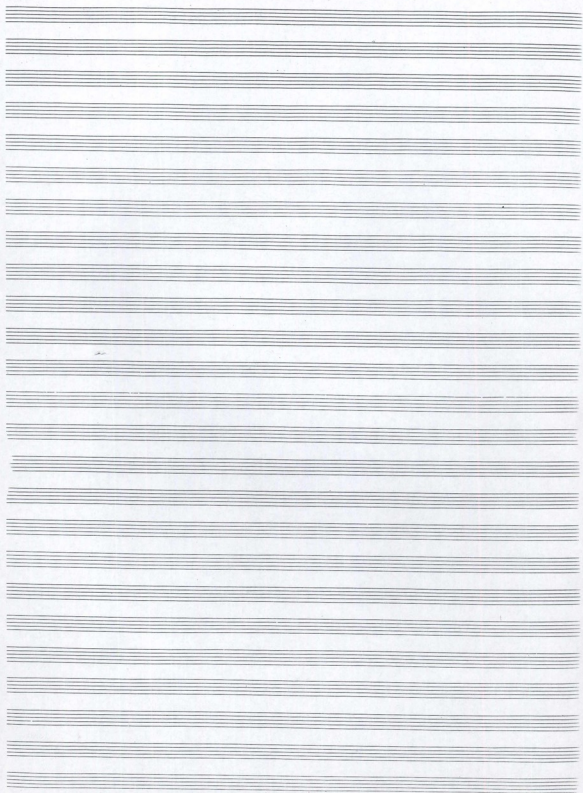

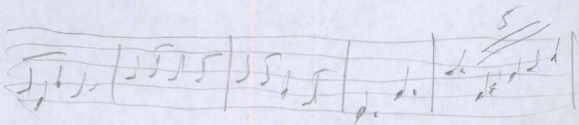
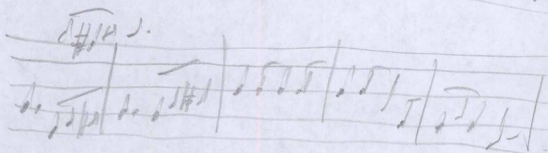
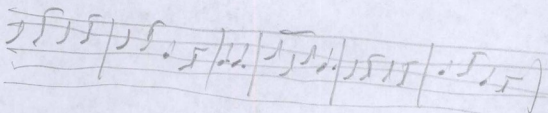
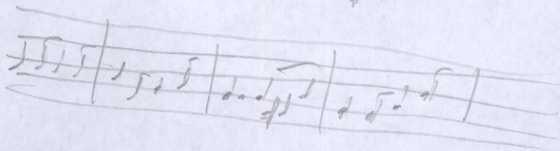
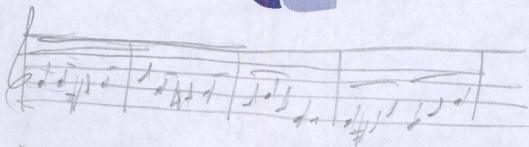

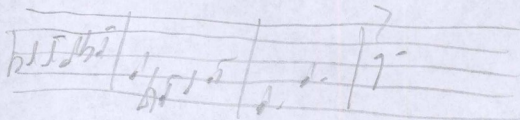
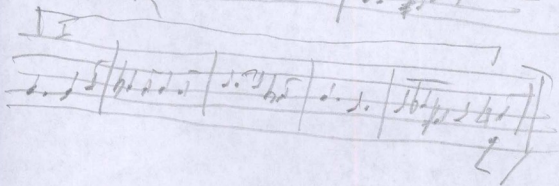
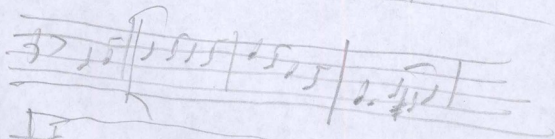
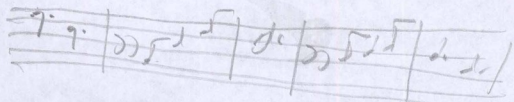

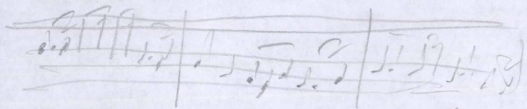
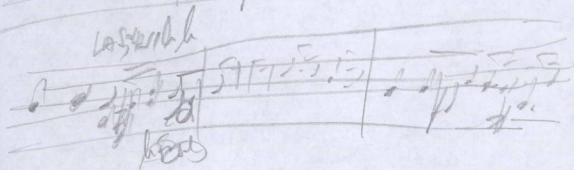
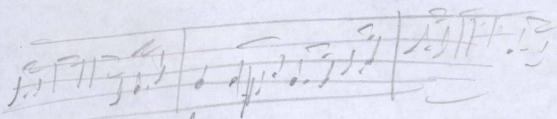
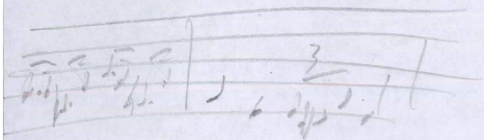

Das ist ein
Bewertung
von
Bismarck
Das ist ein ?

~~10~~

A1 0

A2 0

A3 E

A4 4

Handwritten signature and text, including the name "A. Adams" and other illegible markings.

NOCTURNA I

Handwritten signature or initials at the bottom right of the page.

A series of ten empty musical staves, each consisting of five horizontal lines, arranged vertically on the page.

1700
1700

