

MANNA MOY KAI PANAGIA.

S

S

ΜΑΝΝΑ ΜΟΥ ΚΑΙ ΤΙ ΑΝ ΓΙΑ.

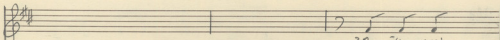
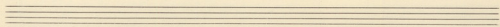
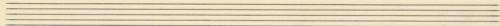
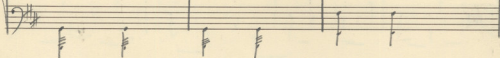
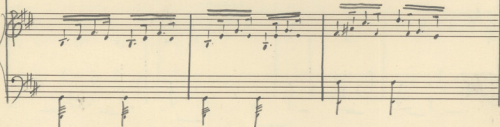
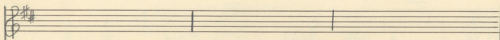
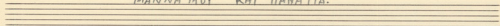

ο Η ηος
Σο Τυ ρε

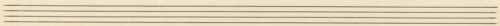
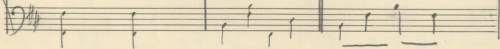
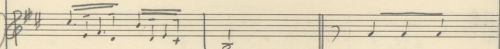

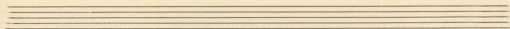

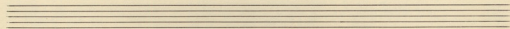
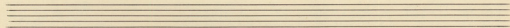

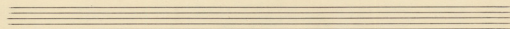

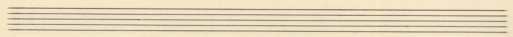

Accompanying piano and bass lines for the first system, including dynamic markings such as *p*.

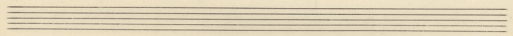

Accompanying piano and bass lines for the second system, including dynamic markings such as *p* and a double bar line with repeat signs.

MAYA MEY KPI MANAIA

-2-

ΜΑΝΑ ΜΟΥ ΚΑΙ ΠΑΝΑΓΙΑ ΜΟΥ

Ο ΥΙΟΣ
ΣΟΥ ΤΟΥ ΠΕ

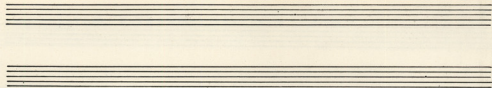

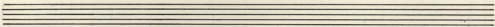

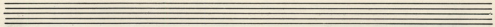

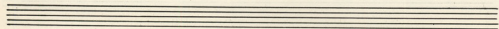
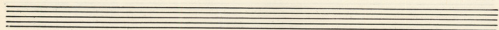

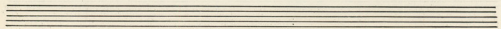

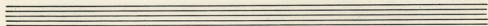
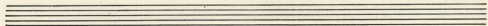

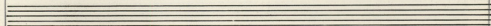

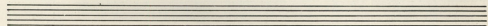

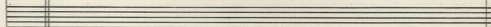

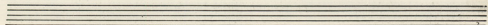

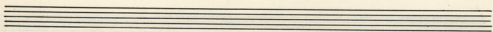
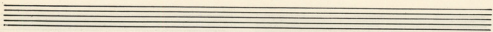

Mvū ha Kja et

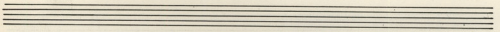

Kjaet uia na va na

