

(C)

Lyrics: *Opéra*

OPERA
OPERA

ABT

2/2

ti Caplan pa *ti pa an* *pa an* *Rehan* *ti pa an* *ti pa an*

pa an ti pa an *pa an* *ti pa an* *ti pa an* *ti pa an*

ti pa an *ti pa an* *ti pa an* *ti pa an* *ti pa an* *ti pa an*

ti pa an *ti pa an* *ti pa an* *ti pa an* *ti pa an* *ti pa an*

ti pa an *ti pa an* *ti pa an* *ti pa an* *ti pa an* *ti pa an*

Do

an

3

Do for

7

Andante

Sinfonisch

Xian er

Sinfonisch

Xian er

Sinfonisch

Xian er

Sinfonisch

Xian er

Andante

Sinfonisch

Xian er

Ex 17
JA 21

Staff Labels (from top to bottom):

- R (Tenor)
- V.I (Violin I)
- Fry (Flute)
- Vc (Violin)
- Cl (Clarinet)
- Con (Contra)
- Trp (Trumpet)
- Trbn (Trumpet/Bass)
- Dr (Drum)
- Vc (Violin)
- Cl (Clarinet)
- Con (Contra)
- Trp (Trumpet)
- Trbn (Trumpet/Bass)

Key Features:

- Time Signature:** 3/4
- Chordal Structure:** The score is primarily chordal, with many notes beamed together. The chords are often triads or dyads.
- Handwritten Annotations:**
 - Arrows and lines connect notes across staves, indicating voice leading or harmonic relationships.
 - Some notes are marked with "4" or "4+", possibly indicating fingerings or accents.
 - There are some corrections and deletions, particularly in the lower staves.
- Staff 6 (Con):** Contains a complex rhythmic pattern with many beamed notes.
- Staff 7 (Trp):** Contains a melodic line with some slurs.
- Staff 8 (Trbn):** Contains a melodic line with some slurs.
- Staff 9 (Dr):** Contains a simple rhythmic pattern.
- Staff 10 (Vc):** Contains a melodic line with some slurs.
- Staff 11 (Cl):** Contains a melodic line with some slurs.
- Staff 12 (Con):** Contains a melodic line with some slurs.
- Staff 13 (Trp):** Contains a melodic line with some slurs.
- Staff 14 (Trbn):** Contains a melodic line with some slurs.

(1)

(3) ^{rit}

(2)

(4)

(5)

NO. 22 METZGER'S GUIDE TO MUSIC ADMINISTRATION 41. LITTLE AND BIG BROTHERS. 1964. 44 PAGES

OPERA
1911

NO. 5222929.5287000

X2 2186 ←
MARRIAGE

FRED STEIN X2 6655 UNCORRECTED ←

Q38791
273364

510

- ①
- ②
- ③
- ④
- ⑤
- ⑥
- ⑦
- ⑧
- ⑨
- ⑩
- ⑪
- ⑫

MUSICIAN'S GUILD OF AMERICA - 100 N. 10TH ST. PHILADELPHIA, PA. 19107

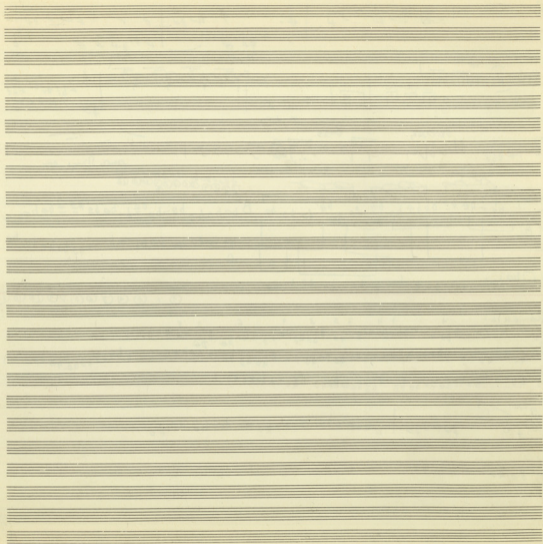

The score consists of the following parts:

In the year 1840 the first of the great war

Sua tutti Andas

son

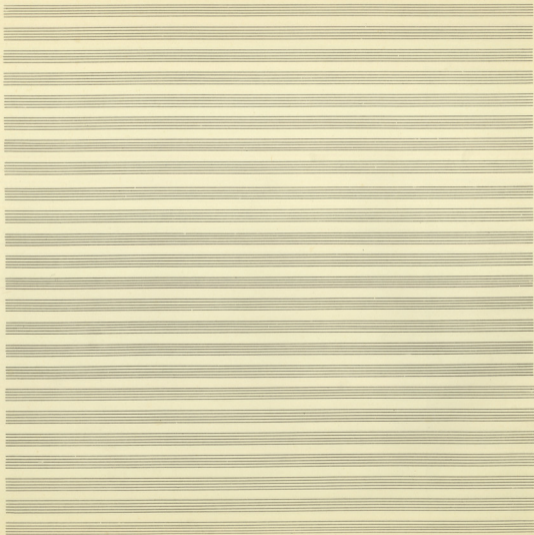

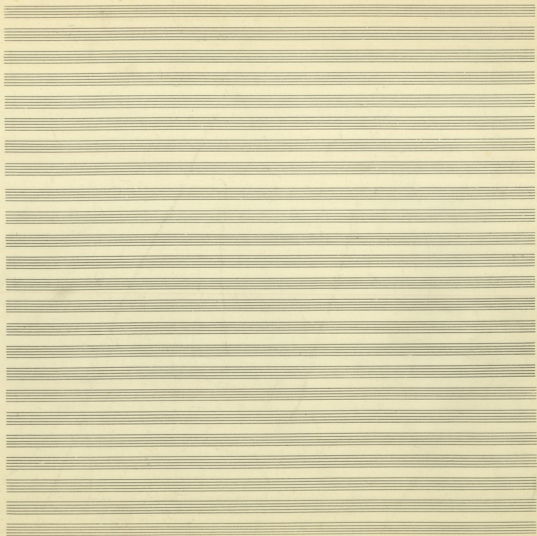

Ar *Adm* *R* *Solo* *du*

Pm

Hd

Sol *Lon* *Sol* *Da Sol* *com*

com

Los con sol *com* *com* *Sol* *com* *FA* *FA* *Sol*

i - tam *au - ta*

a *Da* *Sol* *Da*

is. no Xa pap ta si ad-ocor Xa Xa

Sol

no - xi com Su

re - pa *si - pa - pa* *re - vi - su - re - re - re* *re - re - re*

re - re - re

S mi - an - sa - lu - sa -

mi Sa lu - ta - ti - o - nis Do - mi - ni Si - ni -

Si - ni - si - ni - si - ni - si - ni - si - ni - si - ni -

si - ni - si - ni - si - ni - si - ni - si - ni -

si - ni - si - ni - si - ni - si - ni - si - ni -

si - ni - si - ni - si - ni - si - ni - si - ni -

si - ni - si - ni - si - ni - si - ni - si - ni -

si - ni - si - ni - si - ni - si - ni - si - ni -

mi do - lu - FA Si do lu mi - u - lu mi Si mi

S

4
Piano
4
Piano

Empty musical staves at the bottom of the page.

PARVA

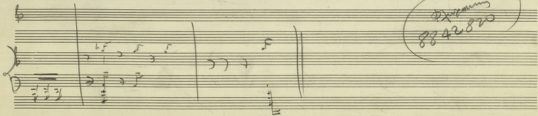
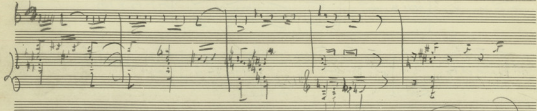
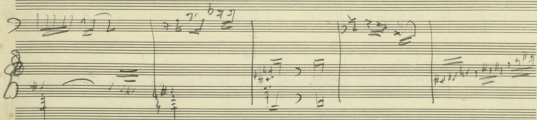
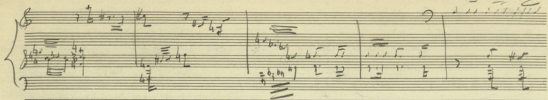

Examining
8842820

3/8

Andante

And.

And.

36A0502

Donata *Donna*

Donna

Donna

Donna

Donna

Donna

m. 6
24

~~Handwritten text in red ink, possibly a title or name.~~

~~Handwritten text in red ink, possibly a correction or name.~~

1 2 3 4 5 6 7 8 9 10 11 12

1 10 9 7 5 8 10 12 3 4 5 6

Blaues, auf's neu

la...
 ...
 ...

...
 ...
 ...

...
 ...
 ...

dimpp $\text{♩} \text{♩}$

A single line of handwritten musical notation, likely a rhythmic pattern or a specific melodic fragment, consisting of a series of notes and rests.

A single line of handwritten musical notation, likely a rhythmic pattern or a specific melodic fragment, consisting of a series of notes and rests.

A single line of handwritten musical notation, likely a rhythmic pattern or a specific melodic fragment, consisting of a series of notes and rests.

The score is organized into systems:

Key markings and annotations include:

- rit.* (ritardando) above the first staff.
- rit.* above the second staff.
- rit.* above the fifth staff.
- rit.* above the sixth staff.
- rit.* above the eighth staff.
- rit.* above the ninth staff.
- rit.* above the tenth staff.
- rit.* above the eleventh staff.
- rit.* above the twelfth staff.
- rit.* above the thirteenth staff.
- rit.* above the fourteenth staff.
- rit.* above the fifteenth staff.
- rit.* above the sixteenth staff.
- rit.* above the seventeenth staff.
- rit.* above the eighteenth staff.
- rit.* above the nineteenth staff.
- rit.* above the twentieth staff.
- rit.* above the twenty-first staff.
- rit.* above the twenty-second staff.
- rit.* above the twenty-third staff.
- rit.* above the twenty-fourth staff.
- rit.* above the twenty-fifth staff.
- rit.* above the twenty-sixth staff.
- rit.* above the twenty-seventh staff.
- rit.* above the twenty-eighth staff.
- rit.* above the twenty-ninth staff.
- rit.* above the thirtieth staff.
- rit.* above the thirty-first staff.
- rit.* above the thirty-second staff.
- rit.* above the thirty-third staff.
- rit.* above the thirty-fourth staff.
- rit.* above the thirty-fifth staff.
- rit.* above the thirty-sixth staff.
- rit.* above the thirty-seventh staff.
- rit.* above the thirty-eighth staff.
- rit.* above the thirty-ninth staff.
- rit.* above the fortieth staff.
- rit.* above the forty-first staff.
- rit.* above the forty-second staff.
- rit.* above the forty-third staff.
- rit.* above the forty-fourth staff.
- rit.* above the forty-fifth staff.
- rit.* above the forty-sixth staff.
- rit.* above the forty-seventh staff.
- rit.* above the forty-eighth staff.
- rit.* above the forty-ninth staff.
- rit.* above the fiftieth staff.
- rit.* above the fifty-first staff.
- rit.* above the fifty-second staff.
- rit.* above the fifty-third staff.
- rit.* above the fifty-fourth staff.
- rit.* above the fifty-fifth staff.
- rit.* above the fifty-sixth staff.
- rit.* above the fifty-seventh staff.
- rit.* above the fifty-eighth staff.
- rit.* above the fifty-ninth staff.
- rit.* above the sixtieth staff.
- rit.* above the sixty-first staff.
- rit.* above the sixty-second staff.
- rit.* above the sixty-third staff.
- rit.* above the sixty-fourth staff.
- rit.* above the sixty-fifth staff.
- rit.* above the sixty-sixth staff.
- rit.* above the sixty-seventh staff.
- rit.* above the sixty-eighth staff.
- rit.* above the sixty-ninth staff.
- rit.* above the seventieth staff.
- rit.* above the seventy-first staff.
- rit.* above the seventy-second staff.
- rit.* above the seventy-third staff.
- rit.* above the seventy-fourth staff.
- rit.* above the seventy-fifth staff.
- rit.* above the seventy-sixth staff.
- rit.* above the seventy-seventh staff.
- rit.* above the seventy-eighth staff.
- rit.* above the seventy-ninth staff.
- rit.* above the eightieth staff.
- rit.* above the eighty-first staff.
- rit.* above the eighty-second staff.
- rit.* above the eighty-third staff.
- rit.* above the eighty-fourth staff.
- rit.* above the eighty-fifth staff.
- rit.* above the eighty-sixth staff.
- rit.* above the eighty-seventh staff.
- rit.* above the eighty-eighth staff.
- rit.* above the eighty-ninth staff.
- rit.* above the ninetieth staff.
- rit.* above the ninety-first staff.
- rit.* above the ninety-second staff.
- rit.* above the ninety-third staff.
- rit.* above the ninety-fourth staff.
- rit.* above the ninety-fifth staff.
- rit.* above the ninety-sixth staff.
- rit.* above the ninety-seventh staff.
- rit.* above the ninety-eighth staff.
- rit.* above the ninety-ninth staff.
- rit.* above the hundredth staff.

Additional markings include:

- rit.* above the first staff.
- rit.* above the second staff.
- rit.* above the fifth staff.
- rit.* above the sixth staff.
- rit.* above the eighth staff.
- rit.* above the ninth staff.
- rit.* above the tenth staff.
- rit.* above the eleventh staff.
- rit.* above the twelfth staff.
- rit.* above the thirteenth staff.
- rit.* above the fourteenth staff.
- rit.* above the fifteenth staff.
- rit.* above the sixteenth staff.
- rit.* above the seventeenth staff.
- rit.* above the eighteenth staff.
- rit.* above the nineteenth staff.
- rit.* above the twentieth staff.
- rit.* above the twenty-first staff.
- rit.* above the twenty-second staff.
- rit.* above the twenty-third staff.
- rit.* above the twenty-fourth staff.
- rit.* above the twenty-fifth staff.
- rit.* above the twenty-sixth staff.
- rit.* above the twenty-seventh staff.
- rit.* above the twenty-eighth staff.
- rit.* above the twenty-ninth staff.
- rit.* above the thirtieth staff.
- rit.* above the thirty-first staff.
- rit.* above the thirty-second staff.
- rit.* above the thirty-third staff.
- rit.* above the thirty-fourth staff.
- rit.* above the thirty-fifth staff.
- rit.* above the thirty-sixth staff.
- rit.* above the thirty-seventh staff.
- rit.* above the thirty-eighth staff.
- rit.* above the thirty-ninth staff.
- rit.* above the fortieth staff.
- rit.* above the forty-first staff.
- rit.* above the forty-second staff.
- rit.* above the forty-third staff.
- rit.* above the forty-fourth staff.
- rit.* above the forty-fifth staff.
- rit.* above the forty-sixth staff.
- rit.* above the forty-seventh staff.
- rit.* above the forty-eighth staff.
- rit.* above the forty-ninth staff.
- rit.* above the fiftieth staff.
- rit.* above the fifty-first staff.
- rit.* above the fifty-second staff.
- rit.* above the fifty-third staff.
- rit.* above the fifty-fourth staff.
- rit.* above the fifty-fifth staff.
- rit.* above the fifty-sixth staff.
- rit.* above the fifty-seventh staff.
- rit.* above the fifty-eighth staff.
- rit.* above the fifty-ninth staff.
- rit.* above the sixtieth staff.
- rit.* above the sixty-first staff.
- rit.* above the sixty-second staff.
- rit.* above the sixty-third staff.
- rit.* above the sixty-fourth staff.
- rit.* above the sixty-fifth staff.
- rit.* above the sixty-sixth staff.
- rit.* above the sixty-seventh staff.
- rit.* above the sixty-eighth staff.
- rit.* above the sixty-ninth staff.
- rit.* above the seventieth staff.
- rit.* above the seventy-first staff.
- rit.* above the seventy-second staff.
- rit.* above the seventy-third staff.
- rit.* above the seventy-fourth staff.
- rit.* above the seventy-fifth staff.
- rit.* above the seventy-sixth staff.
- rit.* above the seventy-seventh staff.
- rit.* above the seventy-eighth staff.
- rit.* above the seventy-ninth staff.
- rit.* above the eightieth staff.
- rit.* above the eighty-first staff.
- rit.* above the eighty-second staff.
- rit.* above the eighty-third staff.
- rit.* above the eighty-fourth staff.
- rit.* above the eighty-fifth staff.
- rit.* above the eighty-sixth staff.
- rit.* above the eighty-seventh staff.
- rit.* above the eighty-eighth staff.
- rit.* above the eighty-ninth staff.
- rit.* above the ninetieth staff.
- rit.* above the ninety-first staff.
- rit.* above the ninety-second staff.
- rit.* above the ninety-third staff.
- rit.* above the ninety-fourth staff.
- rit.* above the ninety-fifth staff.
- rit.* above the ninety-sixth staff.
- rit.* above the ninety-seventh staff.
- rit.* above the ninety-eighth staff.
- rit.* above the ninety-ninth staff.
- rit.* above the hundredth staff.

Inveniente
 qo 23 666 (8362)

3. Hauptstück
3. no. nach Wagner
 CAPRIVITANO
Quart

APXERO

Largo

A large rectangular area filled with dense, horizontal, parallel lines, resembling a heavily redacted document or a scan artifact. The lines are closely spaced and cover the majority of the page's content area.

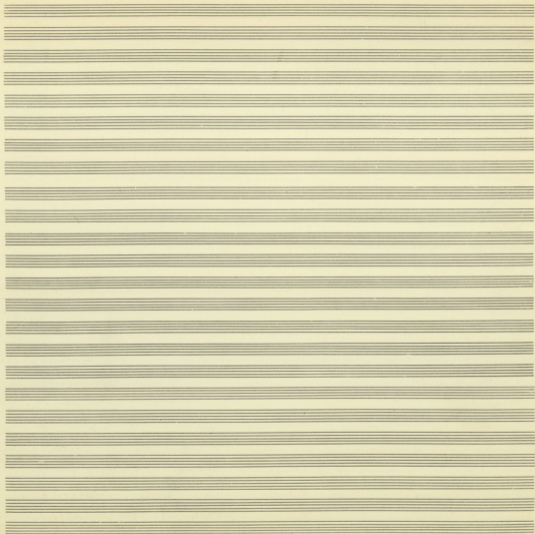

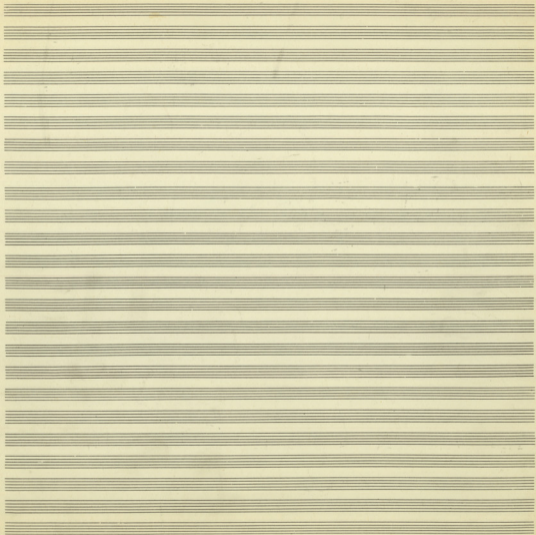

KAPUWATAH

Sop & #2
Alto
Ten & #1
B3 >

Handwritten notes and lyrics are present on all staves, with some markings such as "p", "f", and "ff".

Continuation of the handwritten musical score, including vocal parts and piano accompaniment. The lyrics continue across the staves.

Handwritten notes and lyrics are present on all staves, with some markings such as "p", "f", and "ff".

b7 → b7 → +

Vcl. Cn

Viol. Cn

Viol. Cn

Cellos

Flute

Trp

① 2 3 ② ③ ④ 1 2 3 3

Tr
Fl
Cl
Bassoon

Tr
Fl
Cl
Bassoon

Flute
Clarinet
Bassoon
Trumpet

Flute
Clarinet
Bassoon
Trumpet

Pasta

Handwritten musical score for the second system, including vocal and piano parts. The vocal line has lyrics: "I'm not a soldier, I'm not a soldier, I'm not a soldier." The piano accompaniment includes a bass line and a treble line with various musical notations.

Handwritten musical score for the third system, featuring vocal and piano parts. The vocal line includes lyrics: "I'm not a soldier, I'm not a soldier, I'm not a soldier." The piano accompaniment includes a bass line and a treble line with various musical notations.

Handwritten musical score for the fourth system, including vocal and piano parts. The vocal line has lyrics: "I'm not a soldier, I'm not a soldier, I'm not a soldier." The piano accompaniment includes a bass line and a treble line with various musical notations.

TP 8

Fl

FB

Fig

Cor

FPI

Tim

Vcl

Vcl

Fig

Cor

Trp

TB

Handwritten notes in the bottom left corner, possibly indicating performance instructions or corrections.

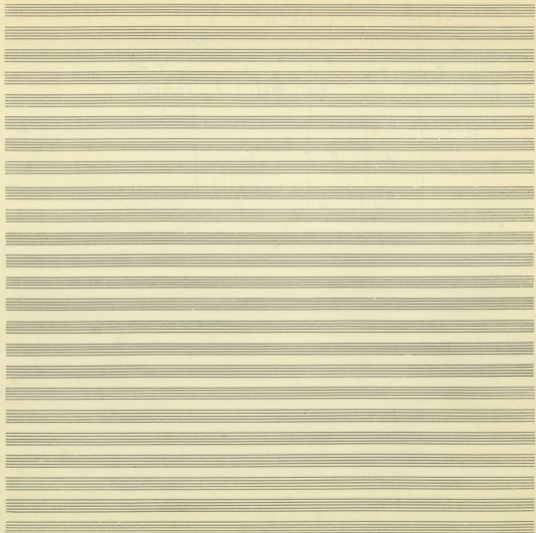

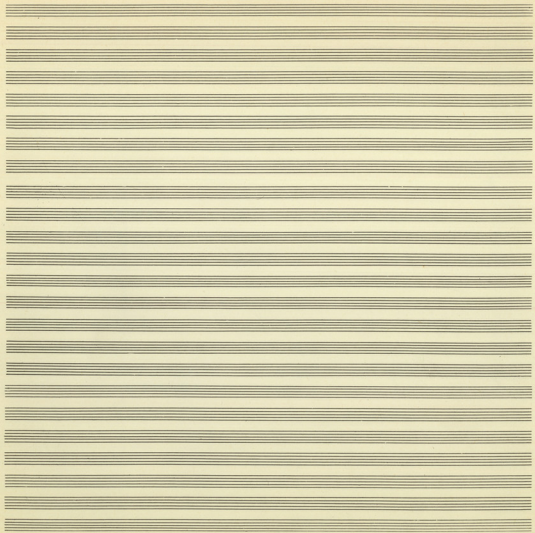

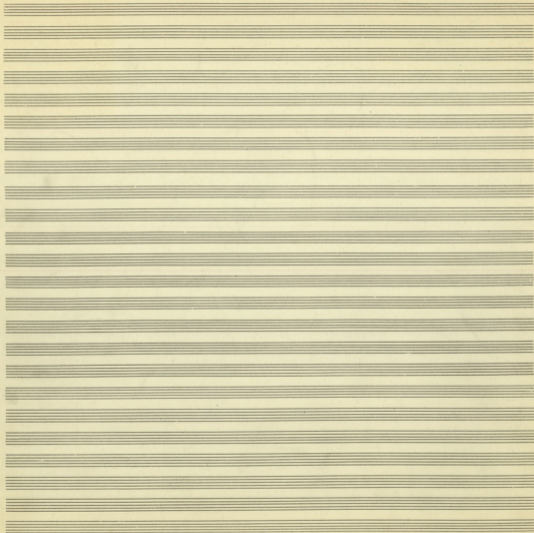

APXERO
OTTERA
Kocherung

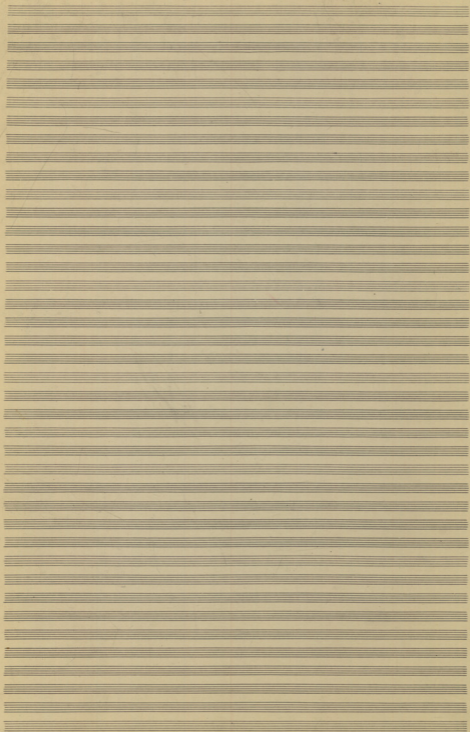

Handwritten title or key signature at the top of the page.

Cor 8

Fa 8

Fib

Tron

Tbn

Grng

p *ritardando*

p *ritardando*

Viol I 8

VC

ritardando

ritardando

Viol II 8

VA

VC

CL

F

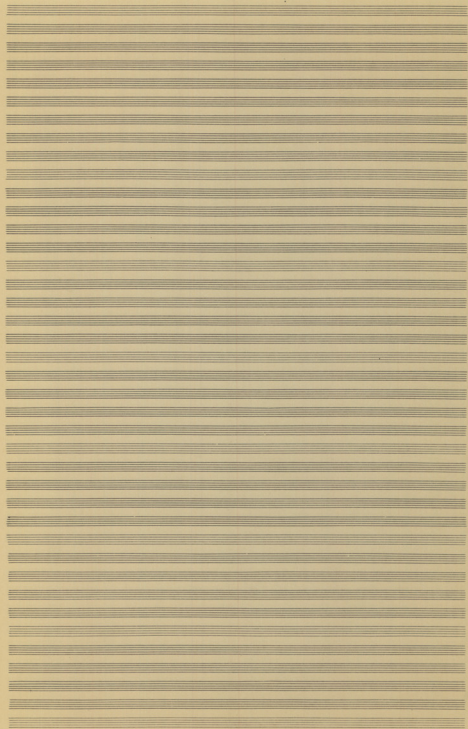

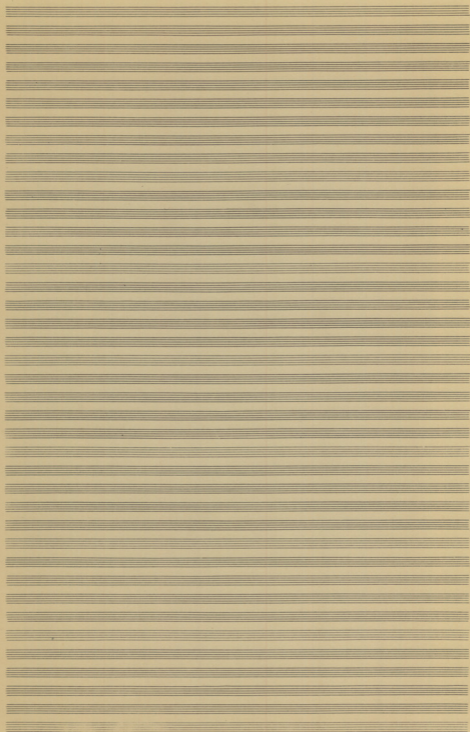

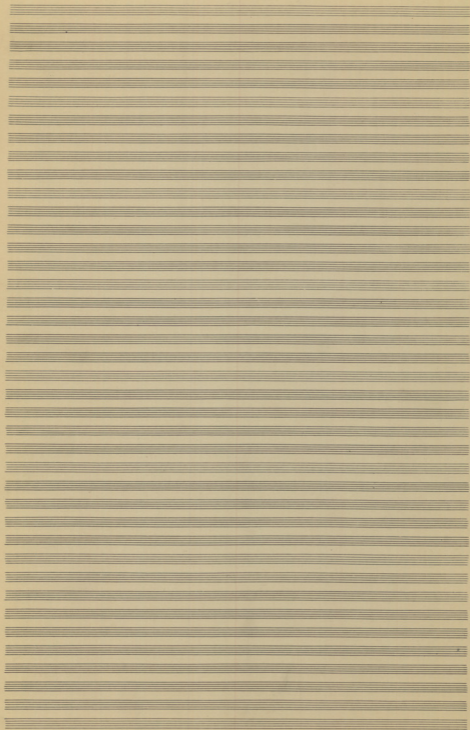

Si LA Si LA La

do do do | do do do | do do do | do do do | do do do |

do do do | do do do | do do do | do do do | do do do |

Si LA Si LA

do do do | do do do | do do do | do do do | do do do |

do do do | do do do | do do do | do do do | do do do |

do do do | do do do | do do do | do do do | do do do |

<i>San</i>	<i>do</i>	<i>do</i>	<i>do</i>	<i>do</i>	<i>do</i>	<i>do</i>	<i>do</i>	<i>do</i>	<i>do</i>	<i>do</i>	<i>do</i>
<i>Coro</i>	<i>do</i>	<i>do</i>	<i>do</i>	<i>do</i>	<i>do</i>	<i>do</i>	<i>do</i>	<i>do</i>	<i>do</i>	<i>do</i>	<i>do</i>
<i>Organo</i>	<i>do</i>	<i>do</i>	<i>do</i>	<i>do</i>	<i>do</i>	<i>do</i>	<i>do</i>	<i>do</i>	<i>do</i>	<i>do</i>	<i>do</i>
<i>Vn1</i>	<i>do</i>	<i>do</i>	<i>do</i>	<i>do</i>	<i>do</i>	<i>do</i>	<i>do</i>	<i>do</i>	<i>do</i>	<i>do</i>	<i>do</i>
<i>Vn2</i>	<i>do</i>	<i>do</i>	<i>do</i>	<i>do</i>	<i>do</i>	<i>do</i>	<i>do</i>	<i>do</i>	<i>do</i>	<i>do</i>	<i>do</i>
<i>Vla</i>	<i>do</i>	<i>do</i>	<i>do</i>	<i>do</i>	<i>do</i>	<i>do</i>	<i>do</i>	<i>do</i>	<i>do</i>	<i>do</i>	<i>do</i>
<i>Vcl</i>	<i>do</i>	<i>do</i>	<i>do</i>	<i>do</i>	<i>do</i>	<i>do</i>	<i>do</i>	<i>do</i>	<i>do</i>	<i>do</i>	<i>do</i>
<i>Cb</i>	<i>do</i>	<i>do</i>	<i>do</i>	<i>do</i>	<i>do</i>	<i>do</i>	<i>do</i>	<i>do</i>	<i>do</i>	<i>do</i>	<i>do</i>
<i>Cb</i>	<i>do</i>	<i>do</i>	<i>do</i>	<i>do</i>	<i>do</i>	<i>do</i>	<i>do</i>	<i>do</i>	<i>do</i>	<i>do</i>	<i>do</i>
<i>Cl</i>	<i>do</i>	<i>do</i>	<i>do</i>	<i>do</i>	<i>do</i>	<i>do</i>	<i>do</i>	<i>do</i>	<i>do</i>	<i>do</i>	<i>do</i>
<i>Fg</i>	<i>do</i>	<i>do</i>	<i>do</i>	<i>do</i>	<i>do</i>	<i>do</i>	<i>do</i>	<i>do</i>	<i>do</i>	<i>do</i>	<i>do</i>
<i>Tbn</i>	<i>do</i>	<i>do</i>	<i>do</i>	<i>do</i>	<i>do</i>	<i>do</i>	<i>do</i>	<i>do</i>	<i>do</i>	<i>do</i>	<i>do</i>
<i>Tpt</i>	<i>do</i>	<i>do</i>	<i>do</i>	<i>do</i>	<i>do</i>	<i>do</i>	<i>do</i>	<i>do</i>	<i>do</i>	<i>do</i>	<i>do</i>
<i>B</i>	<i>do</i>	<i>do</i>	<i>do</i>	<i>do</i>	<i>do</i>	<i>do</i>	<i>do</i>	<i>do</i>	<i>do</i>	<i>do</i>	<i>do</i>
<i>Drum</i>	<i>do</i>	<i>do</i>	<i>do</i>	<i>do</i>	<i>do</i>	<i>do</i>	<i>do</i>	<i>do</i>	<i>do</i>	<i>do</i>	<i>do</i>
<i>Perc</i>	<i>do</i>	<i>do</i>	<i>do</i>	<i>do</i>	<i>do</i>	<i>do</i>	<i>do</i>	<i>do</i>	<i>do</i>	<i>do</i>	<i>do</i>
<i>Har</i>	<i>do</i>	<i>do</i>	<i>do</i>	<i>do</i>	<i>do</i>	<i>do</i>	<i>do</i>	<i>do</i>	<i>do</i>	<i>do</i>	<i>do</i>

KARAWITANA
INTRO
(Berawal)

4-183

41878

259

265

Handwritten musical score for a multi-instrument ensemble. The score includes a vocal line and parts for Piano (P), Organ (O), Cornet (C), Trumpet (T), Trombone (B), and Saxophone (S).

Organ (O): The organ part is written on a grand staff. It includes a variety of chords and melodic fragments, often using the left hand for bass support.

Cornet (C): The cornet part is written on a treble clef staff. It features a melodic line with many slurs and ties, indicating a continuous, flowing passage.

Trumpet (T): The trumpet part is written on a treble clef staff. It consists of a melodic line with various articulations and dynamics.

Trombone (B): The trombone part is written on a bass clef staff. It provides harmonic support and a lower melodic line.

Saxophone (S): The saxophone part is written on a bass clef staff. It features a melodic line with many slurs and ties, similar to the cornet part.

Other Notations: The score includes various musical notations such as dynamics (e.g., *mf*, *f*), articulations (accents, slurs), and performance instructions. There are also some handwritten annotations and corrections throughout the piece.

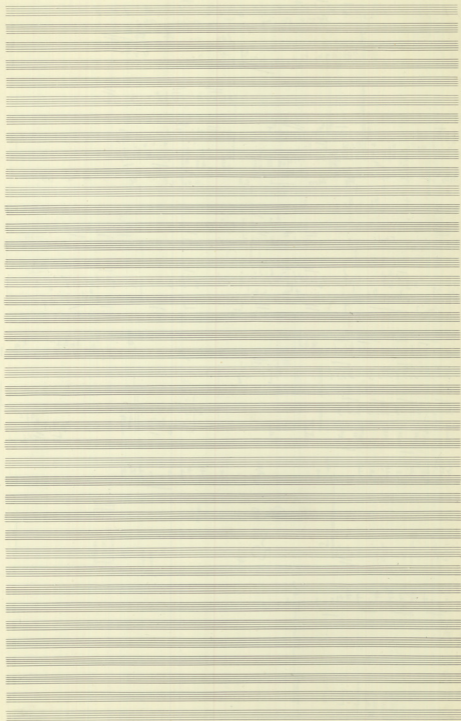

69 22 1902

Wagner Op. 63/158

Empty musical staves on the bottom half of the page.

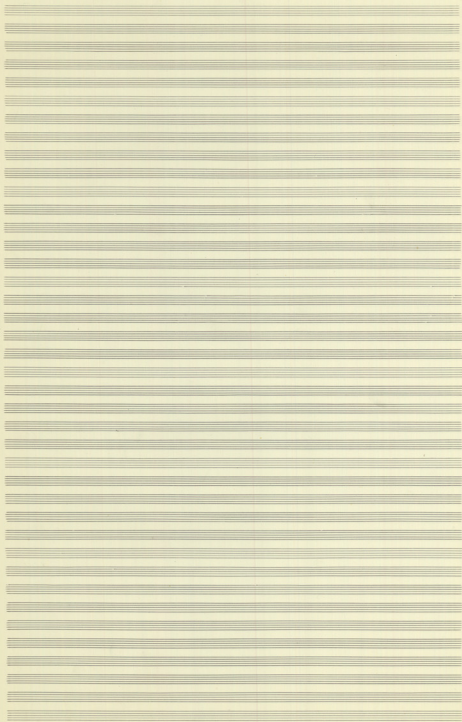

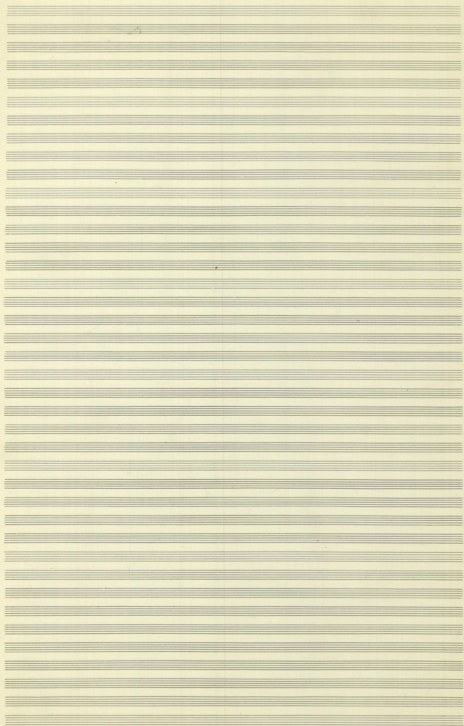

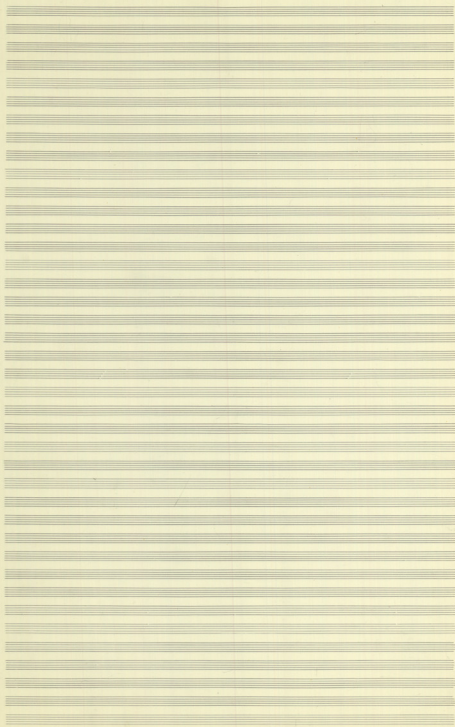

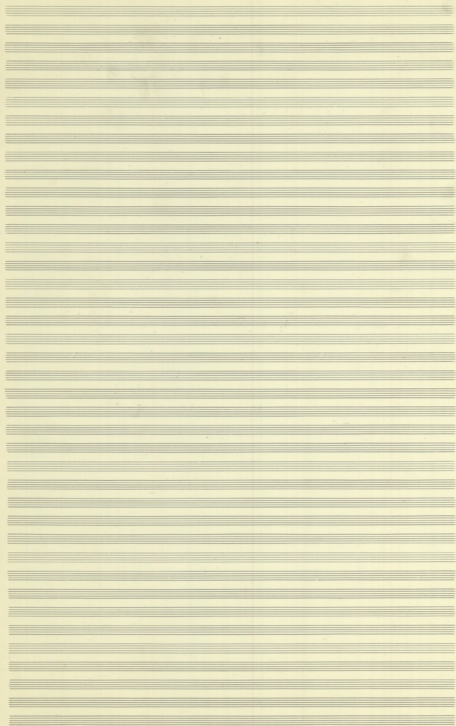

Handwritten lyrics for the first system: *le los le de le le le le le le le le le le*

Handwritten lyrics for the second system: *le le le le le le le le le le le le le le le le*

Handwritten lyrics for the third system: *le le le le le le le le le le le le le le le le*

Handwritten lyrics for the fourth system: *le le le le le le le le le le le le le le le le*

Handwritten lyrics for the fifth system: *le le le le le le le le le le le le le le le le*

Handwritten lyrics for the sixth system: *le le le le le le le le le le le le le le le le*

Handwritten lyrics for the seventh system: *le le le le le le le le le le le le le le le le*

Handwritten lyrics for the eighth system: *le le le le le le le le le le le le le le le le*

Handwritten lyrics for the ninth system: *le le le le le le le le le le le le le le le le*

f Do sin f Do f lan sin g Sur

Sur lan Sur lan Sur lan Sur

Sur lan Sur lan Sur lan Sur lan

Sur lan f Sur f Sur Sur Marie - Antoinette

lan sin lan sin lan

Mio FA Mio lan lan Sur lan

Sur lan sin Sur solo lan

Empty musical staves on the page.

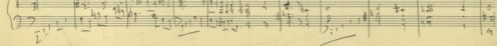
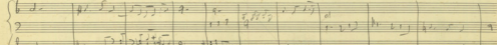
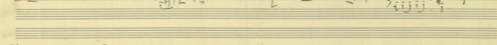
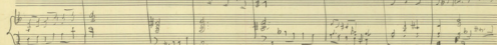
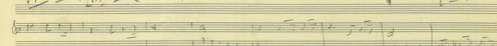
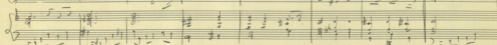
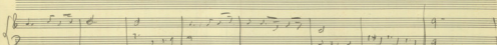
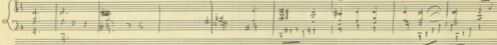
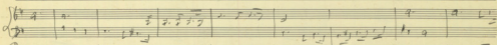
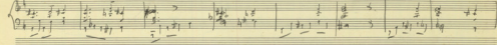
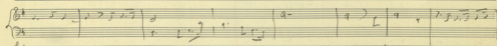
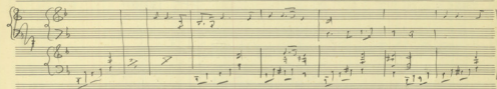
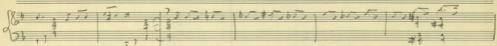
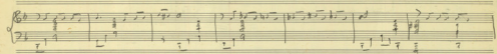
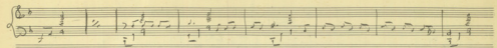

At the bottom of the page, there is a line of text: *Mi - lan Fa h Doh | Mib Lab Sol don*. This appears to be a vocal line or a specific instruction related to the musical piece.

Dim

rit

System 2: The vocal line continues with "I hope on in better" and "I hope on in better". The piano accompaniment continues with similar rhythmic patterns.

System 3: The vocal line has the lyrics "I hope on in better" and "I hope on in better". The piano accompaniment includes some triplet markings.

System 4: The vocal line has the lyrics "I hope on in better" and "I hope on in better". The piano accompaniment continues with rhythmic patterns.

System 5: The vocal line has the lyrics "I hope on in better" and "I hope on in better". The piano accompaniment includes some triplet markings.

System 6: The vocal line has the lyrics "I hope on in better" and "I hope on in better". The piano accompaniment includes some triplet markings.

System 7: The vocal line has the lyrics "I hope on in better" and "I hope on in better". The piano accompaniment includes some triplet markings.

System 8: The vocal line has the lyrics "I hope on in better" and "I hope on in better". The piano accompaniment includes some triplet markings.

Throughout the score, there are various musical notations such as notes, rests, and dynamic markings like *Dim* and *rit*. The handwriting is fluid and characteristic of a composer's sketch.

6
4

de — la soln fan — sing in son fan son LAB

Son fan son los los los fan lao fan de

la fan fan fan los los son son los de son — de

Son los los son los fan son los

fa fan fan fan FA REO fan FA fan FA

do fan fan fan fan fan

son se fa — se fa

son se son se son se son se son se son se

son se son se son se son se son se son se

son se son se son se son se son se son se

son se son se son se son se son se son se

son se son se son se son se son se son se

MANO DE ALVARO DE ALVARO SANTIAGO & JUAN CARLOS

A section of handwritten musical notation on a page with 6 staves. It includes treble and bass clefs, time signatures (3/4, 2/4), and musical symbols. A circled "B" is visible above the second staff.

A section of handwritten musical notation on a page with 6 staves. It includes treble and bass clefs, time signatures (3/4, 2/4), and musical symbols. A circled "A" is visible to the left of the first staff, and a circled "B" is visible above the second staff.

Answer) Ma di tanto in tanto (.....) come le battaglie di Tiranno.

Answer, Cantata per piano.

(2)

1A

arrange

}
 }
 }

A series of ten empty musical staves, likely intended for a second system or as a continuation of the piece.

③ →

Andante

2A

Alle

4a

A series of ten empty five-line musical staves, providing space for further notation.

le la lo la do. Sic

Handwritten scribbles or markings on the right margin of the page.

Handwritten circled text, possibly "Solo".

Handwritten circled text, possibly "Duo".

1C

⊕

ASU 8

8

Obert

⊕

m

ASU 7

x

8

→

Handwritten musical score for the first system, featuring a vocal line and piano accompaniment. The lyrics are: "la ma ma ma da la ma ma si si do".

Handwritten musical score for the second system, featuring a vocal line and piano accompaniment. The lyrics are: "mi do mi do mi do mi do".

Handwritten musical score for the third system, featuring a vocal line and piano accompaniment. The lyrics are: "la ma ma ma da la ma ma si si do".

Handwritten musical score for the fourth system, featuring a vocal line and piano accompaniment. The lyrics are: "mi do mi do mi do mi do".

Handwritten musical score for the fifth system, featuring a vocal line and piano accompaniment. The lyrics are: "mi do mi do mi do mi do".

Handwritten musical score for the sixth system, featuring a vocal line and piano accompaniment. The lyrics are: "mi do mi do mi do mi do".

Handwritten musical score for the seventh system, featuring a vocal line and piano accompaniment. The lyrics are: "mi do mi do mi do mi do".

The score is organized into several systems:

The notation includes various note values, rests, and dynamic markings such as f (forte) and mf (mezzo-forte). The key signature remains one flat throughout the page.

Handwritten musical score for the first system, featuring a vocal line and piano accompaniment. The vocal line includes lyrics: "me - re - a - re - a - re". The piano part has a complex rhythmic pattern with many beamed notes. Annotations include "Cosa" and "Sotto".

Handwritten musical score for the second system. The vocal line has lyrics: "mi - si - o - per - la - ca - r - ta - re - a - re". The piano accompaniment continues with intricate rhythmic patterns. Annotations include "Cosa" and "Sotto".

Handwritten musical score for the third system. The vocal line has lyrics: "et - ter - na - re - a - re". The piano accompaniment features a prominent bass line. Annotations include "Cosa" and "Sotto".

Handwritten musical score for the fifth system. The vocal line has lyrics: "et - ter - na - re - a - re". The piano accompaniment continues with complex rhythmic patterns. Annotations include "MI" and "Aur".

Capo

arr

Capo

arr

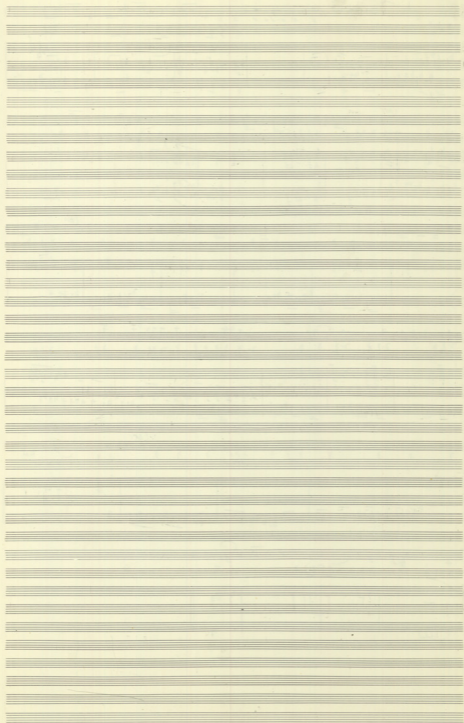

Reclamação do Mado Reclamação Mado *And*

Piano accompaniment for the first system, showing left and right hand parts with chords and melodic lines.

Piano accompaniment for the second system, showing left and right hand parts with chords and melodic lines.

Piano accompaniment for the third system, showing left and right hand parts with chords and melodic lines.

Piano accompaniment for the fourth system, showing left and right hand parts with chords and melodic lines.

Piano accompaniment for the fifth system, showing left and right hand parts with chords and melodic lines.

Piano accompaniment for the sixth system, showing left and right hand parts with chords and melodic lines.

Piano accompaniment for the seventh system, showing left and right hand parts with chords and melodic lines.

① *ritardando*

② *ritardando*

Solo *Solo* *Mto* *Adp*

ritardando

ritardando

ritardando

2 ANTIPAPA

① MARIO BOIS

② ANTONI ZUKKI
FRANCESCO DI S. ZUCCHERINO
FRANCESCO L. KAPUTINO

