

Звѣра мѣхъ хартинъ зем

Звѣра мѣхъ хартинъ зем

Звѣра мѣхъ хартинъ зем
 Звѣра мѣхъ хартинъ зем

ΣΟΦΙΑ ΑΥΡΑ ΟΥ ΠΑΡΑΔΕΙΣ

Two empty musical staves.

Two empty musical staves.

Two empty musical staves.

Two empty musical staves.

Two empty musical staves.

The notation includes various clefs (treble and bass), time signatures, and musical symbols such as notes, rests, and dynamics. The score is written in ink on aged paper.

Key features of the notation include:

The score is written in ink on aged paper.

WERTH ZUMMER 200 XBP

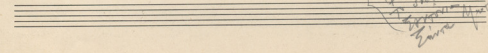
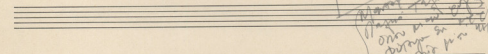
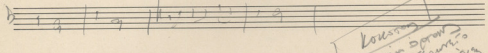
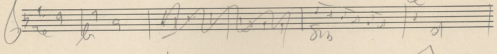
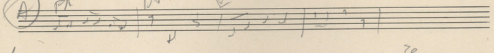
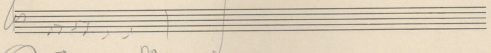
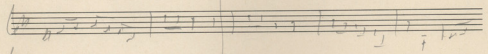
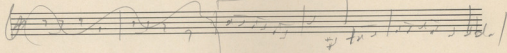
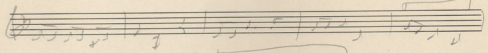
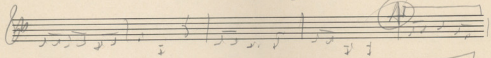
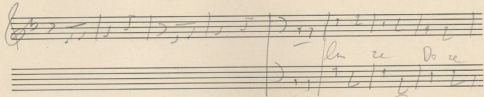
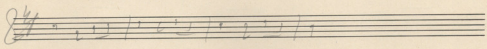
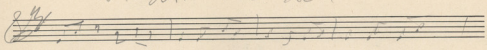

Louisa
 Marie Dorn
 Marie Theres
 ohne und
 Fungo in
 F. obit in
 Louisa
 Marie Dorn

Милые зоркие глаза
Хорошо

Empty musical staff.

Empty musical staff.

Empty musical staff.

Empty musical staff.

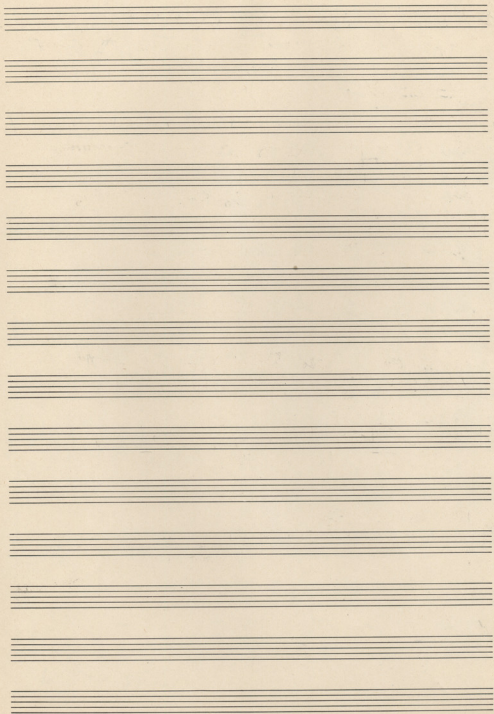

Sin FAB SI Si mi FAB a Pa si

Mu-j-ya-ka' an-si po-ri pa-oi fo-oi se-no-ot-s

RE LI RE LA SI mi

Ne-oh-nu-va o-ei-oi-oi ka-ti-ge-ai

my PA FAB - si LA Pa Pa Pa Pa

pa-oi an-si-ner xa

SI PA mi PA SO RE RE SI PA

LA si PA mi PA B

RE LA SI 2 SO SI mi

mi SI PA si

Two parts tremolo

Zweite mit Xylorin zwitt

Zwei Xylorin für n. Wollen you - ex orientem ra

Dom
s. no. Rr

Pa
n

Pa

Sich Pa M3 S13 Pa Sa sen do Rr al M3 Rr a

Зовиш ми ХАРМОНИ

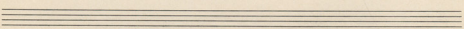
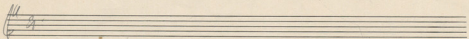
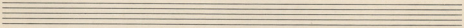
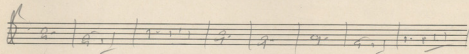
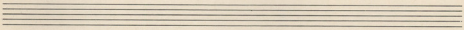
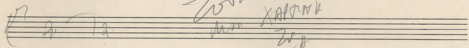
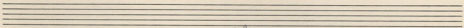
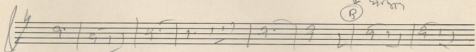
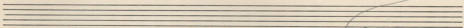
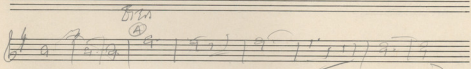
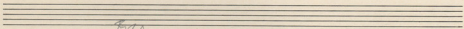
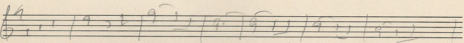
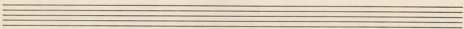
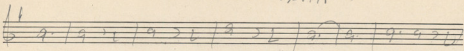

En deux-temps

Do sol FA Do sol Do cen ————— My ce My

en ce monde-ci o - o - misera-ble-ci o - o

la ce la My ce My ce ————— My FA My

de ma misere-ci o - o - v-yeux-blemes-ci o - o

ce la My ce My ce My ce la

en ce monde-ci o - o - misera-ble-ci o - o

Do LA LB LA ce My

yeux-blemes-ci o - o - misera-ble-ci o - o

LA ————— DAB ————— LA —————

de ma misere-ci o - o - v-yeux-blemes-ci o - o

LA ————— My ————— LA —————

de ma misere-ci o - o - v-yeux-blemes-ci o - o

ce la Do la la la ce

de ma misere-ci o - o - v-yeux-blemes-ci o - o

ce ————— Do —————

de ma misere-ci o - o - v-yeux-blemes-ci o - o

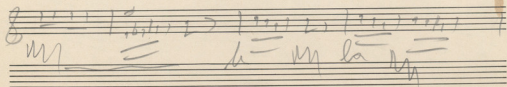
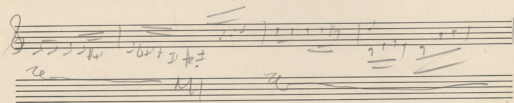
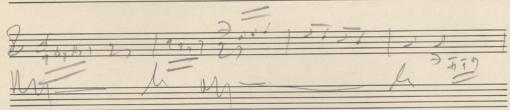
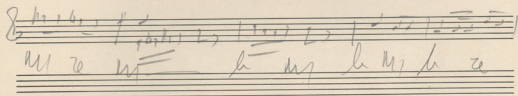
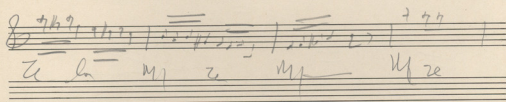
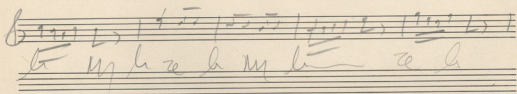
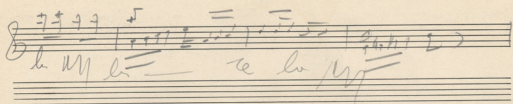

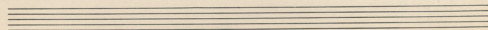
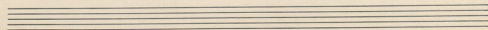
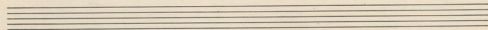
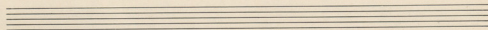
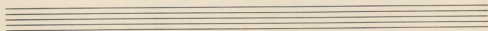
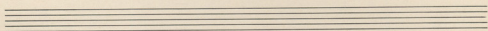
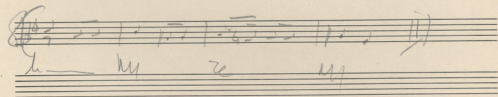
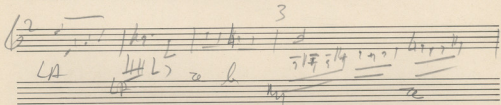
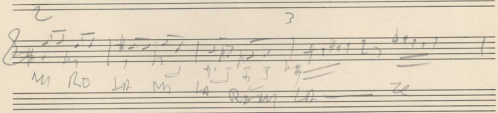
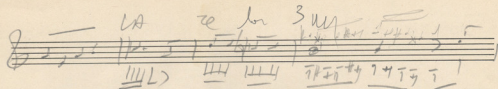

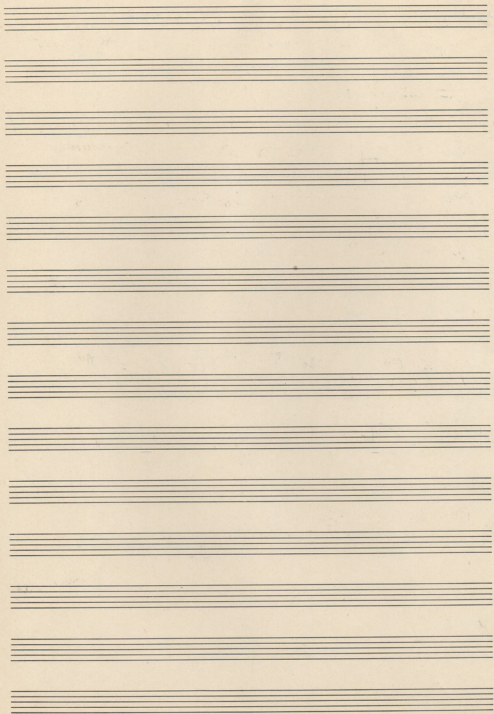

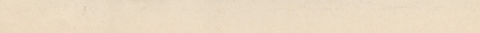
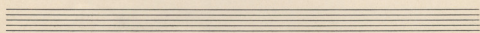
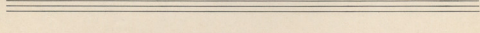
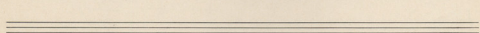
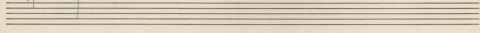
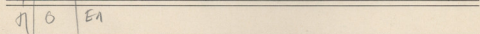
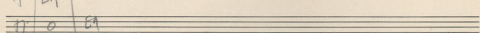
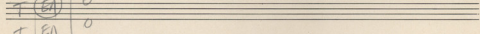
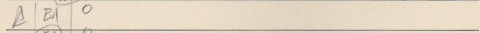
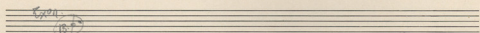
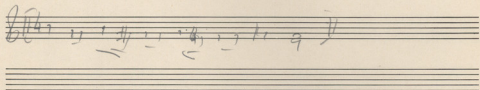
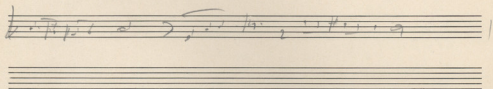
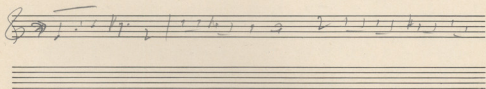
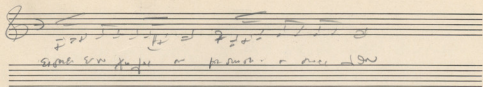

Exon

A	E1	0
T	E1	0
T	E1	0
H	0	E1
H	0	E1

TO SPAIN

Mas es mas si quisiera ir a las yndias

para hacer de

en la ciudad de

de la

15.4.80

La Trave A Tratto

A complex system of handwritten musical notation consisting of five staves. The top staff has a treble clef and contains notes with some markings. The middle three staves show more intricate notation, including some crossed-out or heavily scribbled areas. The bottom staff continues the notation. There are arrows and other markings connecting different parts of the system.

