

ΜΟΝΩΣ

67

ARRANGE
BARI

TTT TTT TTT TTT

FB + H20

FA

S10

M10

S10

FA

1. FA M10 — S10

ΜΟΝΩΕΣ

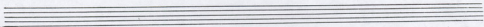
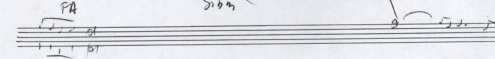
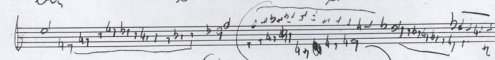
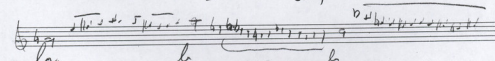
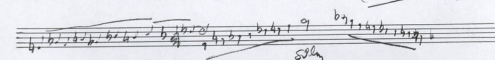
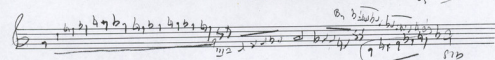
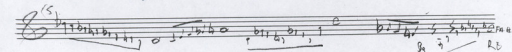
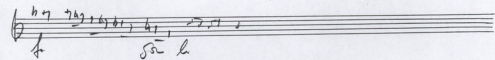
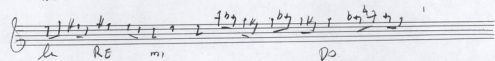
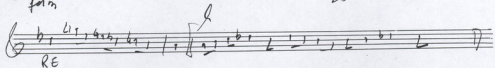
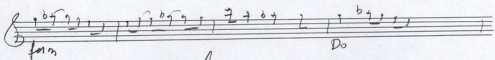
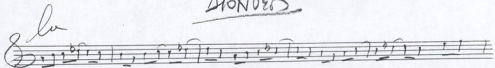

8043100
Muzim

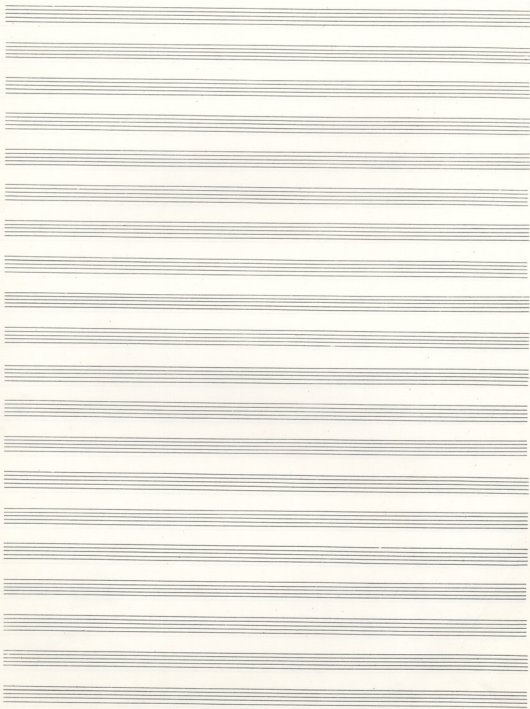

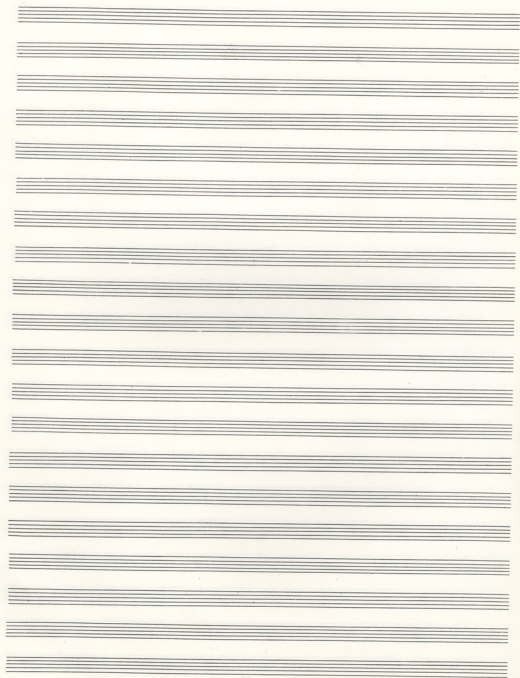

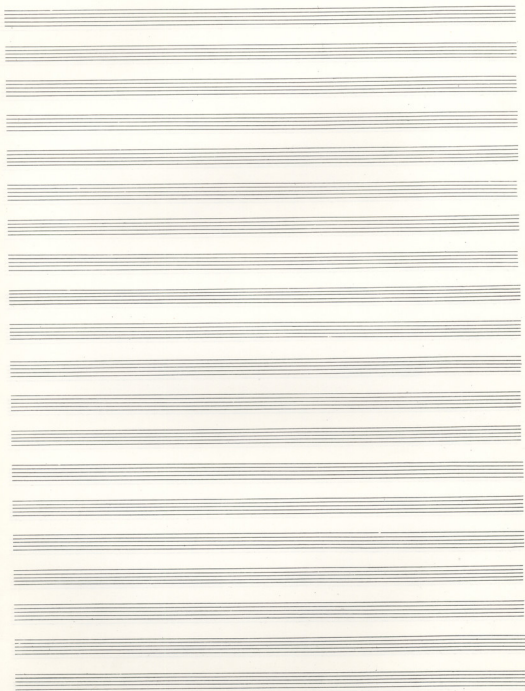

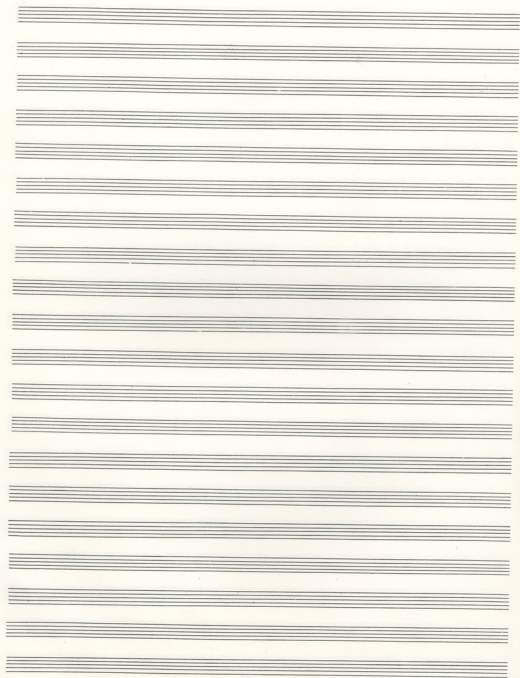

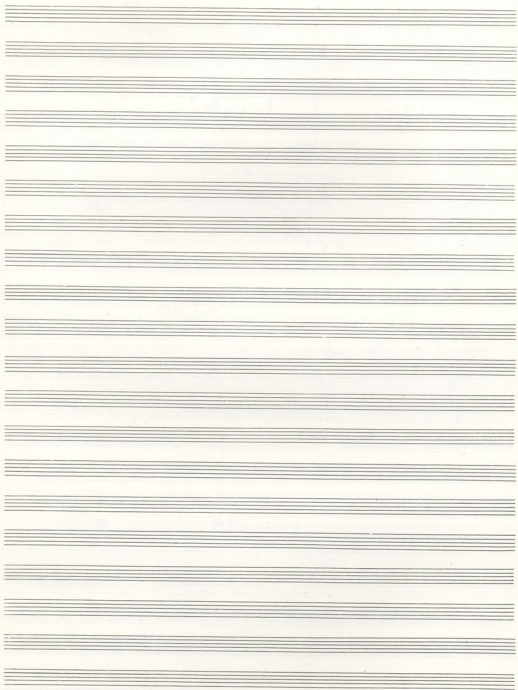

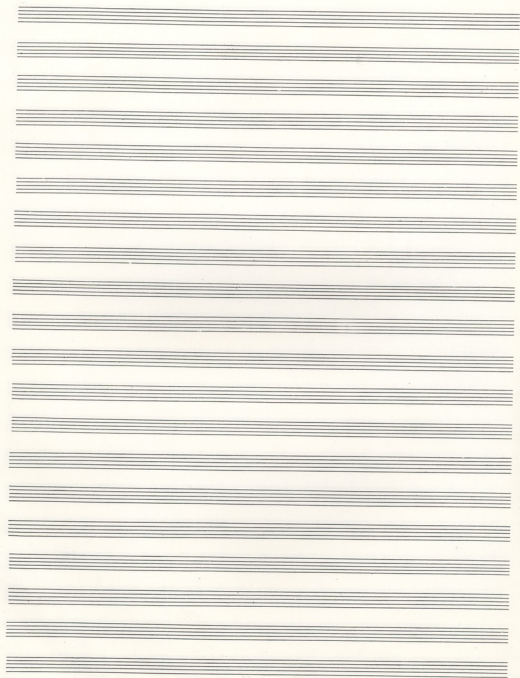

- Staff 6:** Contains a circled annotation: "MIT FOLIORE BEFRIEHT".

LA ——— solm zem LA zem ——— solm zem ———

LA ——— a. Am LA ——— Ra ———

- Woodwinds:** Includes parts for Flute (Fl), Clarinet (Cl), Bassoon (Fg), and Trombone (Tbn), with various articulations and dynamics.

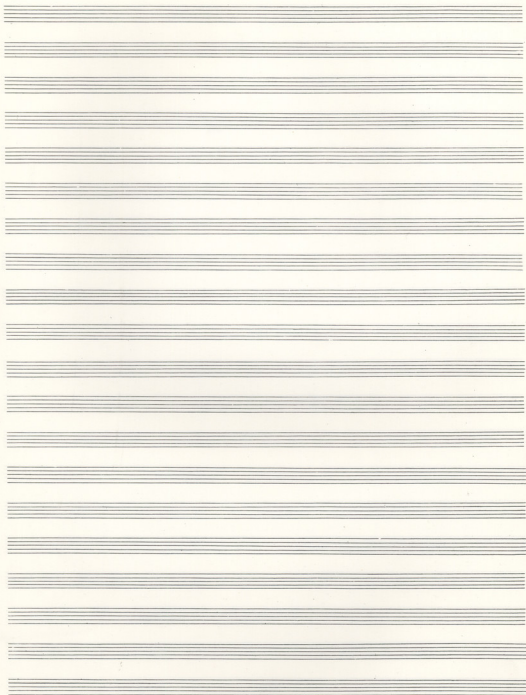

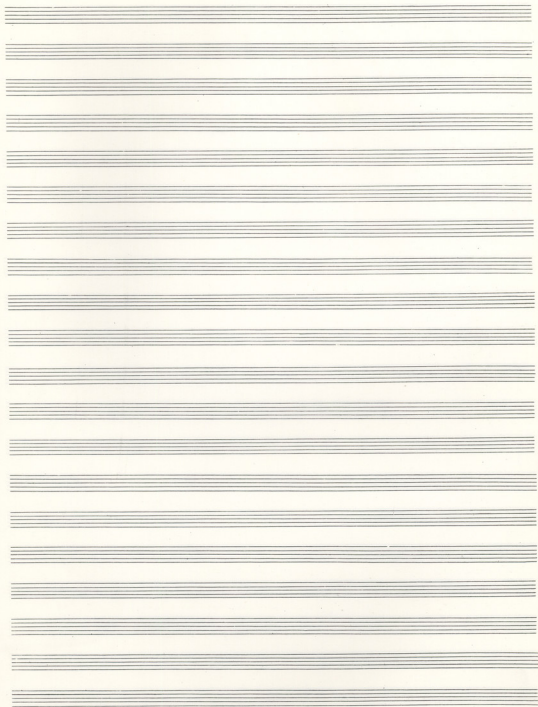

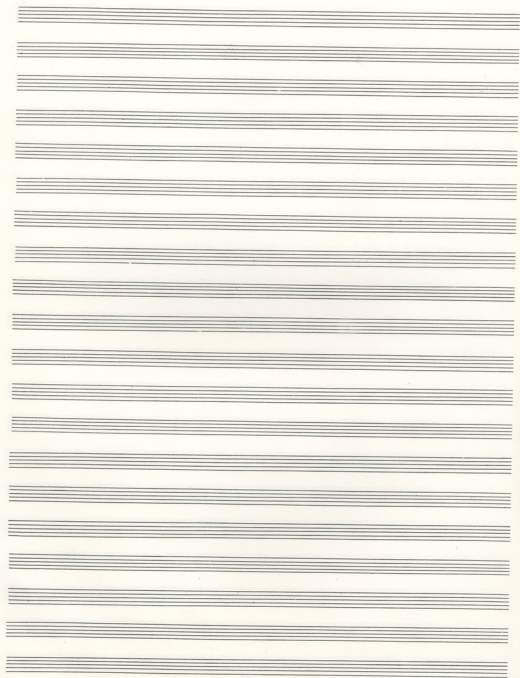

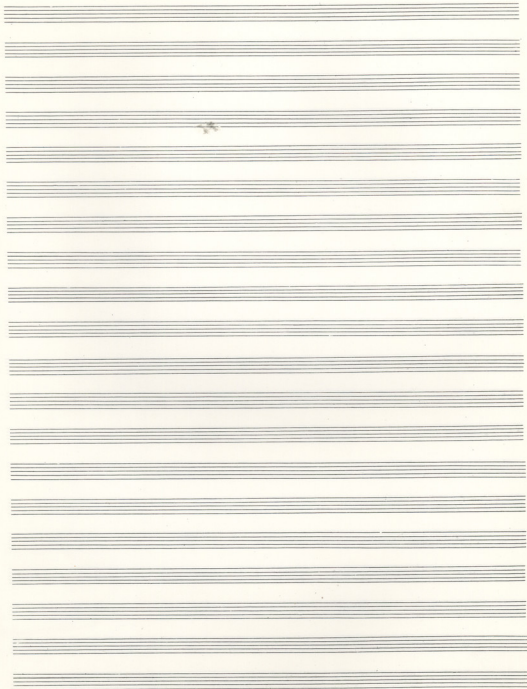

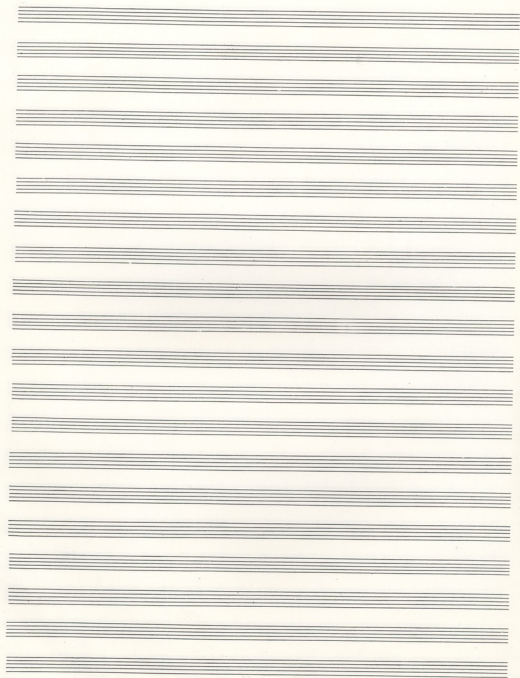

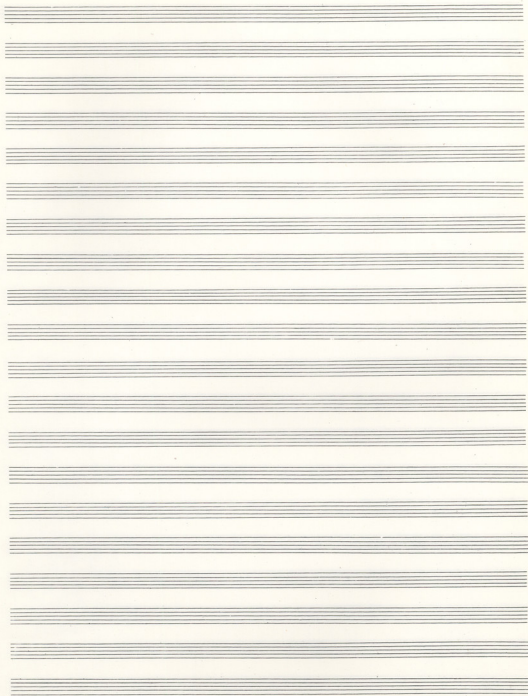

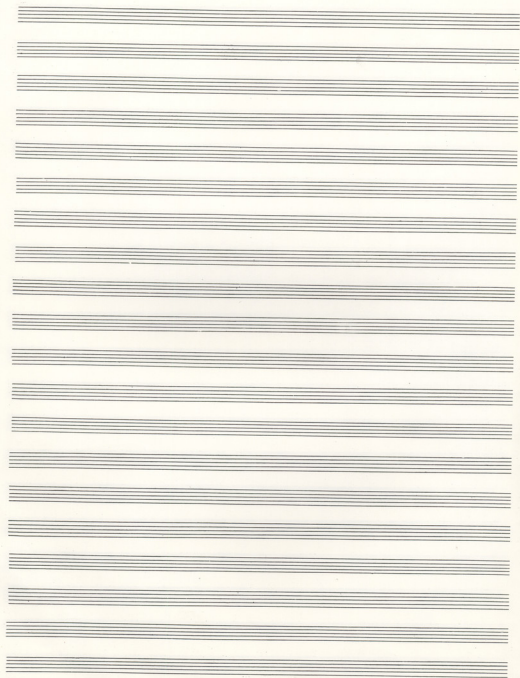

TASIMI
4

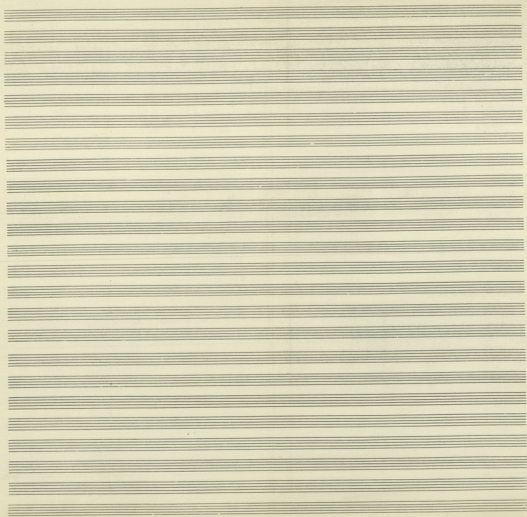

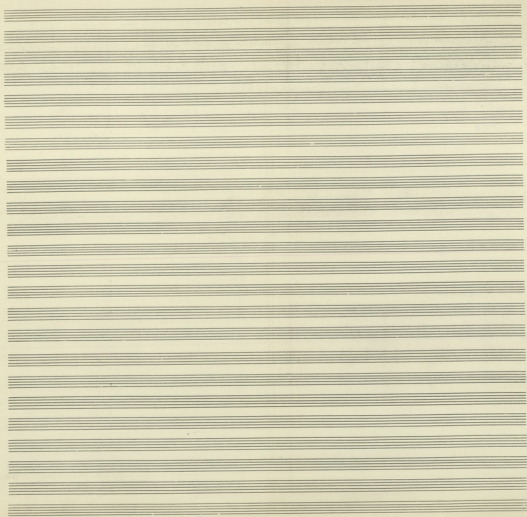

ΔΙΑΝΥΣΗ

(ΕΠΟΜΕΤΕΡΟ)

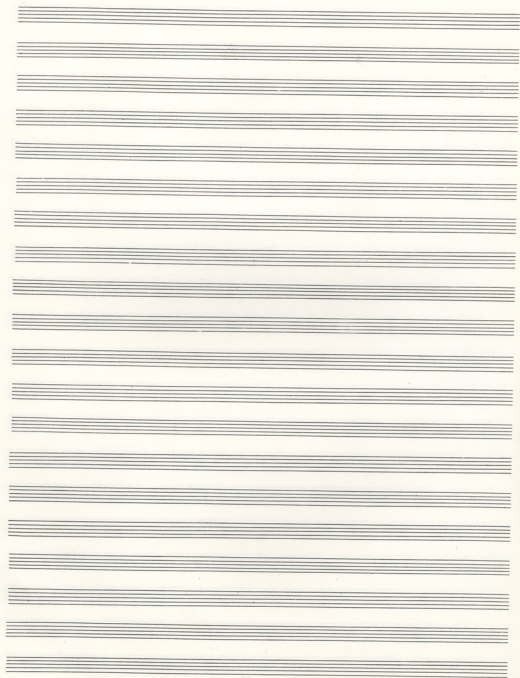

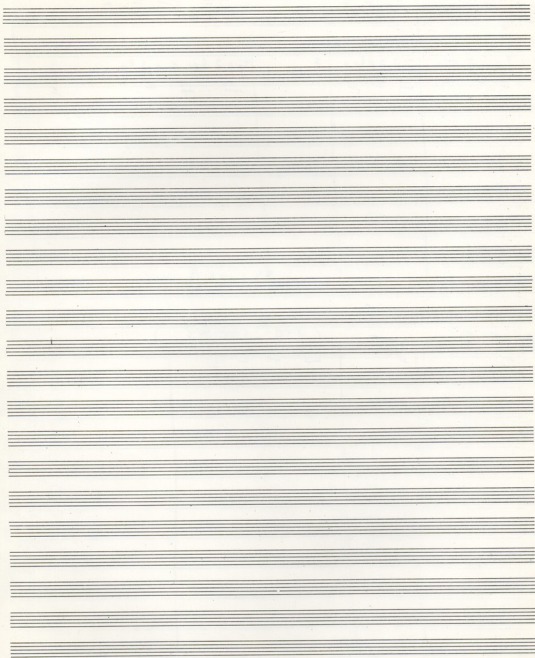

The lyrics are: *re — la re — la re* (Staff 1), *la re* (Staff 2), *mi re* (Staff 3), *la re la* (Staff 4), and *re — mi Do si la* (Staff 5).

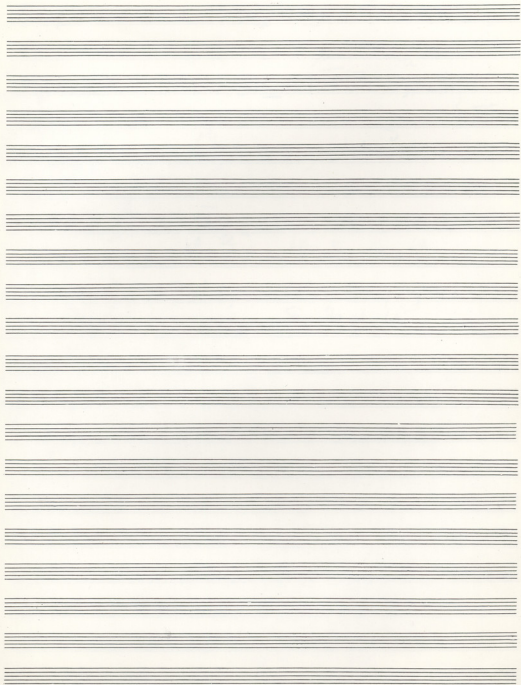

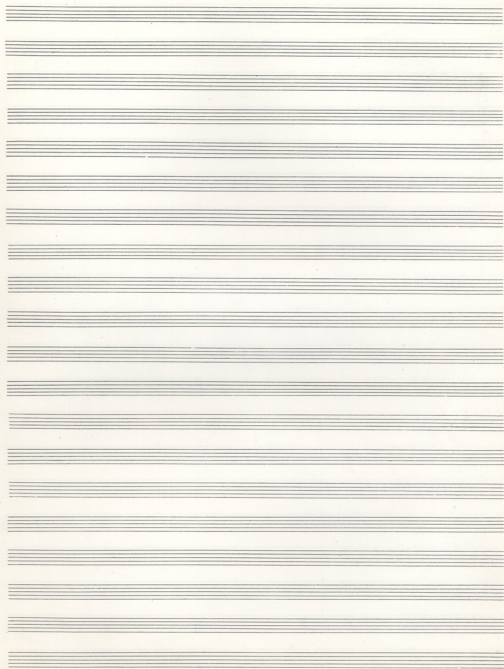

1A

Narr. Vcllo

Violin part: *Narr. Vcllo* with notes and rests. Above the staff are rhythmic markings: $\downarrow \downarrow \downarrow$ and $\downarrow \rightarrow \downarrow$.

Alto part: *Al.* with notes and rests.

Cello part: *C.* with notes and rests.

Violin part: *Narr. Vcllo* with notes and rests. Above the staff is the marking *2 Bon ABoga.*

Alto part: *Al.* with notes and rests.

Cello part: *C.* with notes and rests.

Bass part: *B.* with notes and rests.

Piano part: *P.* with notes and rests.

Cello part: *C.* with notes and rests.

Violin part: *Vcllo* with notes and rests.

Alto part: *Al.* with notes and rests.

Bass part: *B.* with notes and rests.

Piano part: *P.* with notes and rests.

Cello part: *C.* with notes and rests.

- FL (Flute)
- OB (Oboe)
- Alto Sax
- Tenor Sax
- VC (Violin)
- VC (Viola)
- Trm (Trumpet)

- Alto Sax
- Tenor Sax
- VC (Violin)
- VC (Viola)
- Trm (Trumpet)

Klar.

Clarinet part (Klar.) with treble and bass staves. The treble staff contains a melodic line with eighth and sixteenth notes. The bass staff contains a rhythmic accompaniment with eighth notes.

do la la la do la la la f ce

MER

do la la la do la la f ce

Do fa Do fa ce si. do la do fa Son.

PI

fa Do fa ce do ce do ce

anon
 Kistio-
 gyanon
 Siam
 Ching
 Anon

Key markings and annotations include:

Sol ————— Re Re ————— sol

2A

4

2. B

Viol I

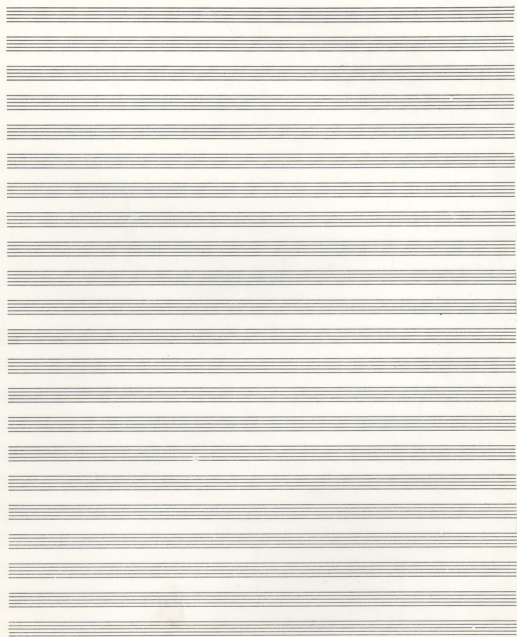

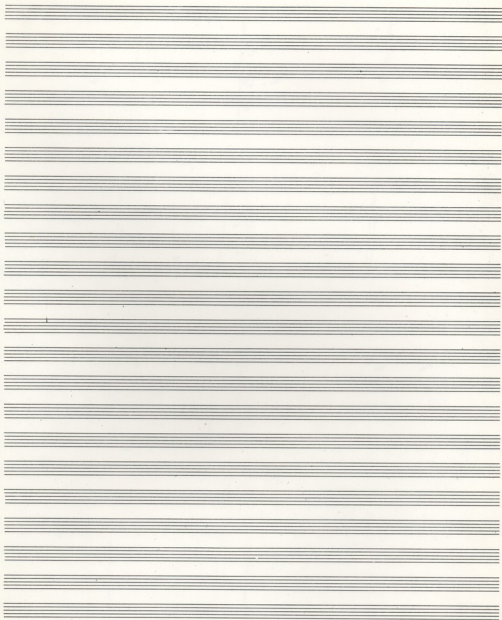

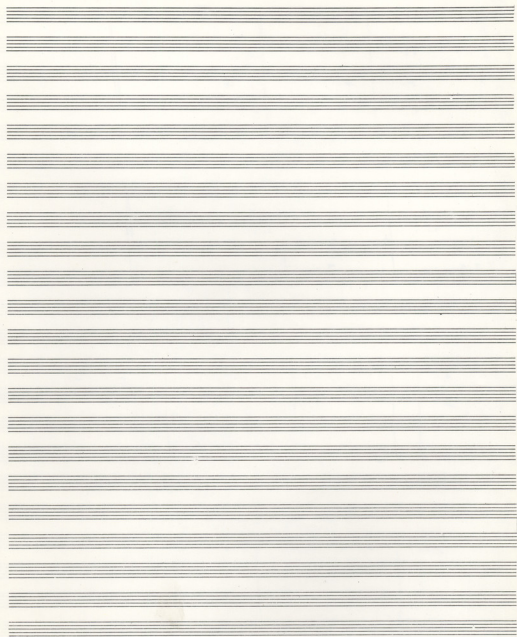

System 1:

System 2:

flaut

Violin I
Violin II
Viola
Cello
Double Bass

Violin I
Violin II
Viola
Cello
Double Bass

Continuation of the handwritten musical score from page 8. This section consists of two systems of staves. The first system includes a treble clef, a key signature of one flat, and a 3/4 time signature. The music continues with a melodic line in the right hand and a bass line in the left hand. The second system includes a treble clef, a key signature of one flat, and a 3/4 time signature. The music continues with a melodic line in the right hand and a bass line in the left hand. The score is marked with various dynamics and articulation marks, including accents and slurs.

Measure 7:
 - Violin I: $\underline{b_1 a_1 b_1 c_2} \underline{a_1 g_1} \underline{f_1 e_1} \underline{d_1 c_1}$
 - Violin II: $\underline{b_1 a_1 b_1 c_2} \underline{a_1 g_1} \underline{f_1 e_1} \underline{d_1 c_1}$
 - Viola: $\underline{b_1 a_1 b_1 c_2} \underline{a_1 g_1} \underline{f_1 e_1} \underline{d_1 c_1}$
 - Cello: $\underline{b_1 a_1 b_1 c_2} \underline{a_1 g_1} \underline{f_1 e_1} \underline{d_1 c_1}$
 - Double Bass: $\underline{b_1 a_1 b_1 c_2} \underline{a_1 g_1} \underline{f_1 e_1} \underline{d_1 c_1}$

Measure 8:
 - Violin I: $\underline{b_1 a_1 b_1 c_2} \underline{a_1 g_1} \underline{f_1 e_1} \underline{d_1 c_1}$
 - Violin II: $\underline{b_1 a_1 b_1 c_2} \underline{a_1 g_1} \underline{f_1 e_1} \underline{d_1 c_1}$
 - Viola: $\underline{b_1 a_1 b_1 c_2} \underline{a_1 g_1} \underline{f_1 e_1} \underline{d_1 c_1}$
 - Cello: $\underline{b_1 a_1 b_1 c_2} \underline{a_1 g_1} \underline{f_1 e_1} \underline{d_1 c_1}$
 - Double Bass: $\underline{b_1 a_1 b_1 c_2} \underline{a_1 g_1} \underline{f_1 e_1} \underline{d_1 c_1}$

Measure 9:
 - Violin I: $\underline{b_1 a_1 b_1 c_2} \underline{a_1 g_1} \underline{f_1 e_1} \underline{d_1 c_1}$
 - Violin II: $\underline{b_1 a_1 b_1 c_2} \underline{a_1 g_1} \underline{f_1 e_1} \underline{d_1 c_1}$
 - Viola: $\underline{b_1 a_1 b_1 c_2} \underline{a_1 g_1} \underline{f_1 e_1} \underline{d_1 c_1}$
 - Cello: $\underline{b_1 a_1 b_1 c_2} \underline{a_1 g_1} \underline{f_1 e_1} \underline{d_1 c_1}$
 - Double Bass: $\underline{b_1 a_1 b_1 c_2} \underline{a_1 g_1} \underline{f_1 e_1} \underline{d_1 c_1}$

Measure 10:
 - Violin I: $\underline{b_1 a_1 b_1 c_2} \underline{a_1 g_1} \underline{f_1 e_1} \underline{d_1 c_1}$
 - Violin II: $\underline{b_1 a_1 b_1 c_2} \underline{a_1 g_1} \underline{f_1 e_1} \underline{d_1 c_1}$
 - Viola: $\underline{b_1 a_1 b_1 c_2} \underline{a_1 g_1} \underline{f_1 e_1} \underline{d_1 c_1}$
 - Cello: $\underline{b_1 a_1 b_1 c_2} \underline{a_1 g_1} \underline{f_1 e_1} \underline{d_1 c_1}$
 - Double Bass: $\underline{b_1 a_1 b_1 c_2} \underline{a_1 g_1} \underline{f_1 e_1} \underline{d_1 c_1}$

5

