

- 1 ΞΑΣ ΜΙΑ ΝΥΧΤΑ (Α. Εγγλέριου)
- 2 ΔΑΚΤΥΛΟΣ ΤΑ ΣΤΑΘΜΙΑ ΜΟΥ (Α. Εγγλέριου)
- 3 ΤΟ ΑΙΜΑ ΜΑΤΕΣ (Α. Εγγλέριου)
- 4 ΠΑΡΕΙΣ ΠΑΡΕΙΣ (Α. Εγγλέριου)
- 5 ΕΠΑΡΧΙΑΚΟ ΣΤΑΣΙΣ (Α. Εγγλέριου)
- 6 ΣΑΝΤΑ ΤΑ ΛΟΓΙΑ ΣΑ ΣΤΑΘΜΙΑ (Α. Εγγλέριου)
- 7 ΠΙΣΤΕΣ ΑΝΤΙ ΤΑ ΜΑΤΙΑ ΣΟΥ
ΕΙΝΑΙ (Α. Εγγλέριου)
- 8 Το Μυστήριο οι ψυχοί
- 9 ΕΝ ΚΥΒΕΙ

- 8 Μυστήριο οι ψυχοί
- 9 ΚΑΝΟΝΕΣ ΣΥΝΕΤΕΣ οι ψυχοί
- 10 Το Μυστήριο οι ψυχοί

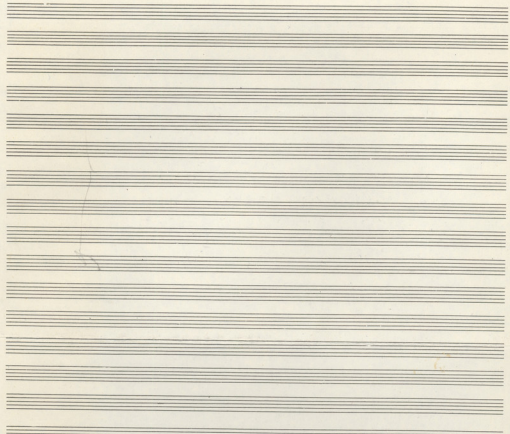

[A 2nd Part A]
 [E 2nd Part B]

[Phonogram]
 [INTERVIEWS]

LA 22 LA 22 LA 22 LA 22 LA 22
 LA 22 LA 22 LA 22 LA 22 LA 22
 LA 22 LA 22 LA 22 LA 22 LA 22
 LA 22 LA 22 LA 22 LA 22 LA 22

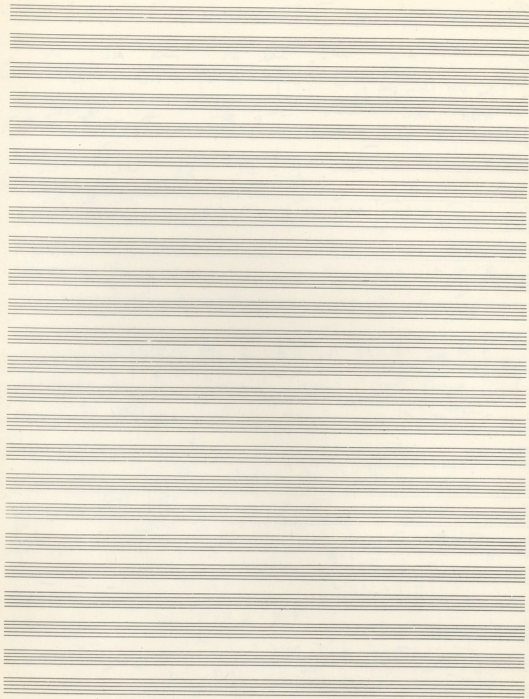

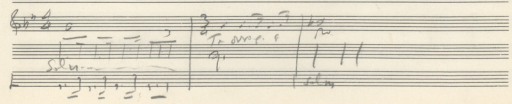
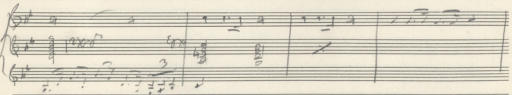
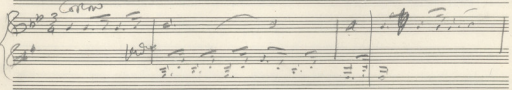
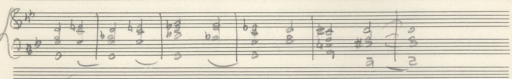
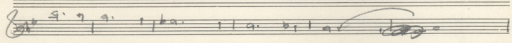
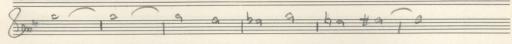
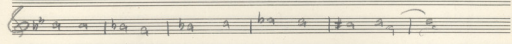
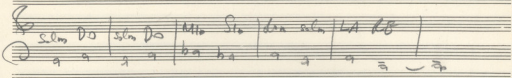
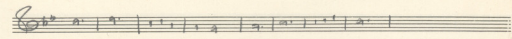

solm FA Sol solm FA Sol DO Sol

DO Sol solm FA lam solm solm

Sol RE Sol DO Sol RE

DO Sol RE Sol DO Sol

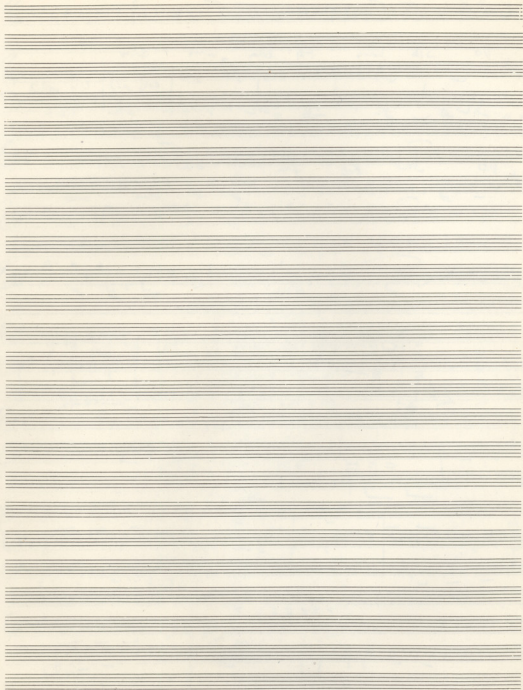

ΠΟΣ ΝΑ ΜΠΟΡΕΣΑ

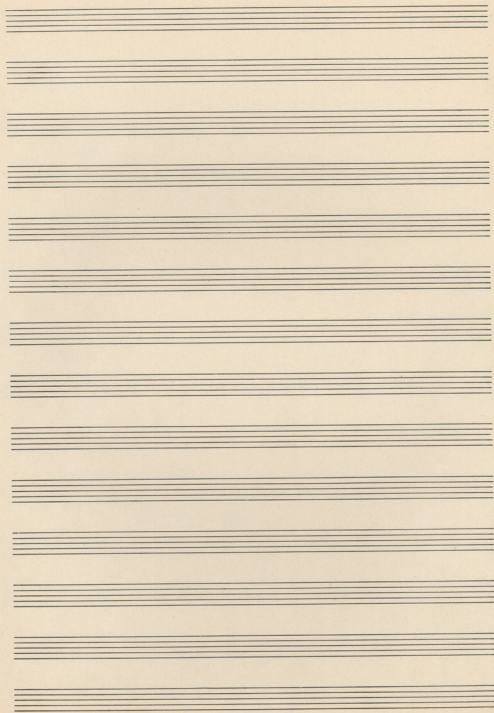

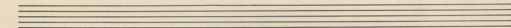
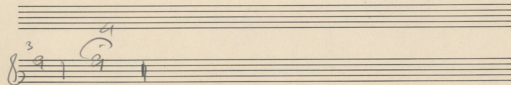
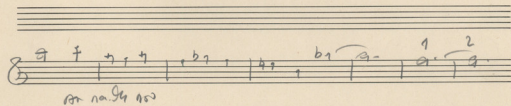
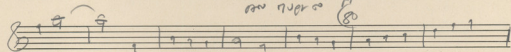
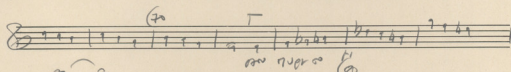
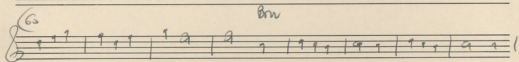
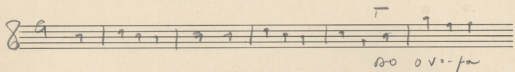
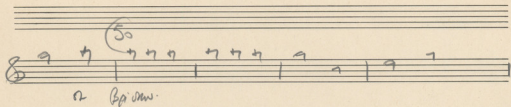
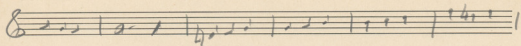

(6) ΣΕ ΠΡΩΤΗΝ ΤΑ ΒΙΒΛΙΑ

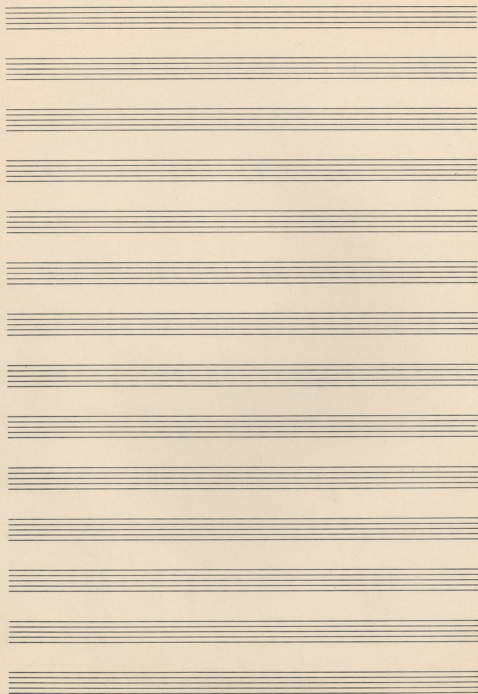

Ser fin der Sen der für die Ser der

I MA NIPA DER SA KAWER KERO
 II ANJAWAT SA SEMWA
 III SA BIRAWA SA BIRAW
 IV JAWAN SA BIRAW
 I BAWAJES SA KAWER MA

FA

No. 21. MUSICAL GUILD N. W. A. S. P. PHOTOGRAPHY BY MARY THE PHOTO - ARTIST - N. W. A. S. P.

Beh el el FA a bal

Re mi la *Re mi la* *Sol mi la*

1917-1918 MUSEUM OF THE CITY OF BOSTON. PHOTOGRAPHED BY THE BOSTON PUBLIC LIBRARY. PHOTOGRAPHER: W. H. WATSON. PHOTOGRAPHY: W. H. WATSON.

Chrom
Gitar
1836

Fl

Flute part with notes and rests.

Kl

Clarinet part with notes and rests.

Kor

Cor part with notes and rests.

Vc

Violin part with notes and rests.

Kb

Double Bass part with notes and rests.

(Cb)

Double Bass part with notes and rests.

Fl

Flute part with notes and rests.

Kl

Clarinet part with notes and rests.

Kor

Cor part with notes and rests.

Violon

Violoncello part with notes and rests.

Copyrighted material - Reproduction or distribution of this material is prohibited without the express written permission of the copyright owner.

de an f *sempre* al *Al*

Solo de al *al* Solo de *al* *Coda*

Al
Solo *al* Solo *al* Solo *al*

de sal Solo al Solo al Solo al Solo de de

Se Fa m

Handwritten musical score on aged paper, featuring vocal lines with lyrics and guitar accompaniment. The lyrics are: sila, sila, sila, Fi, Mio, cen, cen.

Annotations include circled 'A' and circled 'B' at the end of the piece.

Int
Zitt
102

Handwritten musical score on aged paper, featuring a vocal line and guitar accompaniment. The lyrics are: sila, cen, sila, Fi, Mio.

The score ends with a double bar line and a circled 'A'.

MB 8^{va} $15'$ Sr Ln Sb Fa

Clav. Soprano
 Clav. Basso
 C. Casso

F1
 H1
 AL
 CB

FIG. 24. MUSICAL INSTRUMENTS IN THE THEATRE. (Continued from page 14.)

Mn

Fl
ob

Gn

A series of ten empty musical staves, likely for a Grand Piano (Gn) part, as indicated by the 'Gn' label to the left.

- Flute (Fl)
- Oboe (Ob)
- Clarinet (Cl)
- Bassoon (Fg)
- Trumpet (Tr)
- Trombone (Tbn)
- Violin (V)
- Viola (Vla)
- Cello (Cb)

- Violin I (V1)
- Violin II (V2)
- Viola (Vla)
- Cello (Cb)

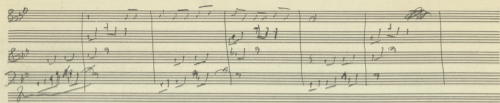

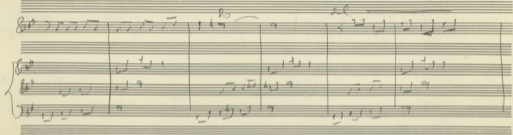

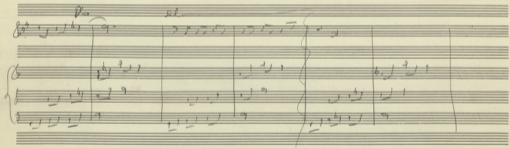

Allegro

Vc.

① ② ③ ④

Allegro

① ② ③ ④

Allegro

A

ΦΑΙΒΡΑ (Αρσεν)

Τραγουδι Αρσεν

Handwritten musical score for the second system. It continues the vocal and piano parts from the first system. The piano accompaniment is more complex, with many beamed notes and chords. At the bottom of the page, the word "ΑΡΧΕΙΟ" is written in large, bold, blue letters, and a stylized signature "W" is visible to the right.

PA

Su Mf

Das
Viel

Box
Use

Fl
Ks
M

MS
vc
Kb
Ak
Co
Dm
R
H

A

R
Kb TP
H

A

6

Am Am Am Am Am Am Am Am

ritard.

ritard.

S₃ al S₆ al S₃ h

Empty musical staff for Soprano 3 (S₃).

Empty musical staff for Soprano 6 (S₆).

Empty musical staff for Violin (Vc).

Empty musical staff.

Empty musical staff.

Empty musical staff.

Empty musical staff for Violoncello (Vc).

Empty musical staff.

Empty musical staff.

Empty musical staff.

Empty musical staff.

Empty musical staff.

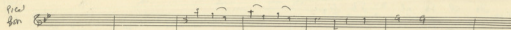
Picc
Bsn 

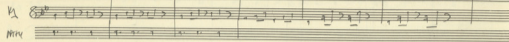
Fl
Mtr 

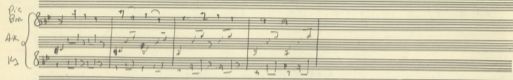
Pic
Bsn
A2
M3 

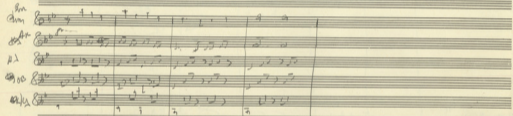
Bsn
Clar
A1
A2
A3
A4 

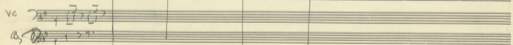
Vc
Cb 

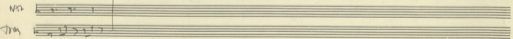
Mtr
Dm 

Five empty musical staves, each consisting of five horizontal lines, arranged vertically on the page.

8 cen (88) Sn Ln Sn Fa

Sn Ln Sn

Sn Ln Sn

(88)

1855
(40)

LA

8b. $\frac{6}{8}$ *And.*

8c.

Can *son* *ca* *2. 2. 2.* *con* *rit.*

K.

Vc.

Ob.

Hr.

Hr.

Hr.

Hr.

12

Al con *em* *no* *la* *Sur* *os*

Al con *em* *no* *la*

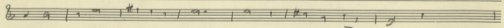
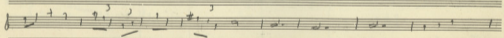
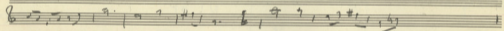
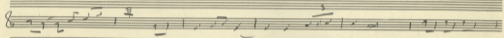
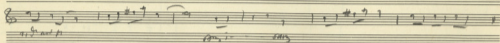
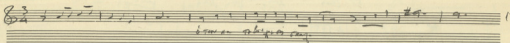

allegro r

IS STAN MI RE

MI RE MI RE MI RE MI RE

MI RE MI RE

♯ 2 ♯ 4 2 ♯ 2 = 1 ♯ 2 = 1 ♯ 2 = 1 ♯ 2 = 1 ♯ 2 = 1 ♯ 2 = 1 ♯ 2 = 1 ♯ 2 = 1
na H

♯ 2 = 1 ♯ 2 = 1 ♯ 2 = 1 ♯ 2 = 1 ♯ 2 = 1 ♯ 2 = 1 ♯ 2 = 1 ♯ 2 = 1

♯ 2 = 1 ♯ 2 = 1 ♯ 2 = 1 ♯ 2 = 1 ♯ 2 = 1 ♯ 2 = 1 ♯ 2 = 1 ♯ 2 = 1

♯ 2 = 1 ♯ 2 = 1 ♯ 2 = 1 ♯ 2 = 1 ♯ 2 = 1 ♯ 2 = 1 ♯ 2 = 1 ♯ 2 = 1

A series of ten empty five-line musical staves, providing space for further notation or practice.

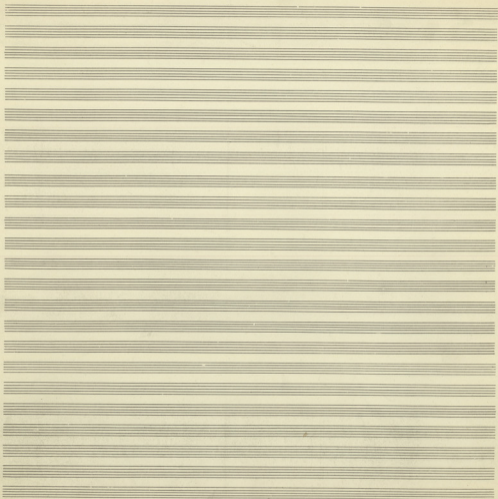

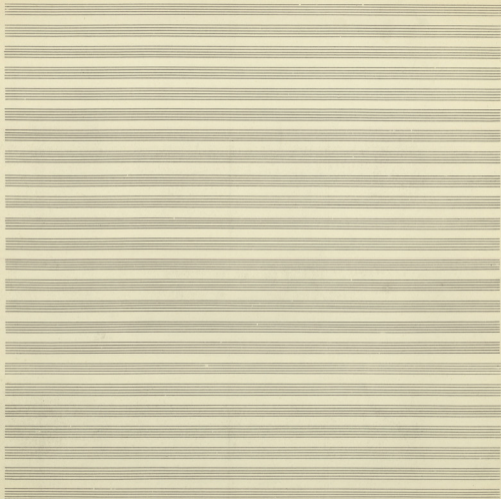

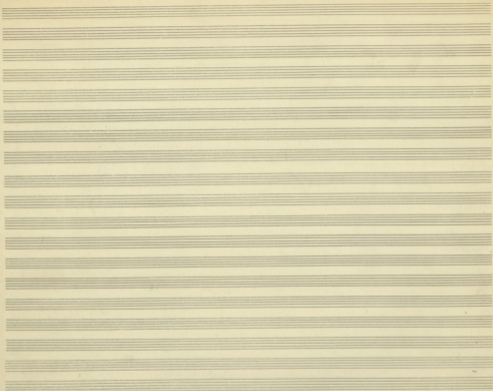

Left side notes:
C₄ G₄ A₄ B₄ C₅ D₅ E₅ F₅ G₅ A₅ B₅ C₆
F₄ G₄ A₄ B₄ C₅ D₅ E₅ F₅ G₅ A₅ B₅ C₆

Right side notes:
C₄ G₄ A₄ B₄ C₅ D₅ E₅ F₅ G₅ A₅ B₅ C₆
F₄ G₄ A₄ B₄ C₅ D₅ E₅ F₅ G₅ A₅ B₅ C₆

ΕΠΙΔΗΧΙΟΥ ΤΑΓΜΑΤΟΣ (1)

RE m RE

RE sin sin

Αρχ. Εμβαθρία (2) Πως και υποποιουσα (3)

Σε 9 ημερες...
 τα αυτια σου ειναι δεσφει πι...
 τα αυτια σου ειναι δεσφει πι...
 Ακουσε τον ουρανο...
 Ακουσε τον ουρανο...
 Ακουσε τον ουρανο...
 Ακουσε τον ουρανο...
 Ακουσε τον ουρανο...
 Ακουσε τον ουρανο...
 Ακουσε τον ουρανο...
 Ακουσε τον ουρανο...
 Ακουσε τον ουρανο...

6 SEAL MIA NUKTA (Xwpig to 9pa)

7 ENAPXIMU) EYAMU) (Epa...)

MAVHEI
6810048
Anagniz Kapayji
Epa... Expi

8 KOTAN IO BPAWA - ATTACA)

9) TI ANMA OATZ IO Epa...
10) EYBPAWA SA PIZI Epa...

11) ANXIMU)

12) MA ANMA... SI LA SA... Epa...

(RE)	MI	FA	SOL	LA	SI	DO
celm						
			SOL			
		dom				
cel						

celm						
					DO	
	FA					
					DO	
cel						

Trompet: $\text{C} \begin{matrix} \text{celm} & \text{dom} & \text{Sol} & \text{dom} & \text{celm} \\ \circ & \circ & \circ & \circ & \circ \\ \text{I} & \text{VII} & \text{IV} & \text{III} & \text{I} \end{matrix} \parallel$

Saxofon: $\text{C} \begin{matrix} \text{celm} & \text{FA} & \text{Sol} & \text{dom} & \text{DO} & \text{celm} \\ \circ & \circ & \circ & \circ & \circ & \circ \\ \text{I} & \text{III} & \text{IV} & \text{I} & \text{VII} & \text{I} \end{matrix}$

Empty musical staves for accompaniment or further notation.

Notation

Kornet

① MIA MORA NOGA BANJAI KERO

② BERTAGUNG YA BERKUNIA MUDA

③ MATA MATA MATA (Tema tetap dan variasi dengan susunan intermezzo)

④ ENAM MATA MATA MATA

⑤ MATA MATA MATA MATA MATA

Νισσαρις
Παραβόλιος

Επίσημο 34
5/2

ΣΕΜΕΝΗΣ

ΦΑΡΑΦΑ

LA RE FA# SIM MI

sim MI SIM

LA RE FA# SIM MI

LA RE FA# SIM MI

mi RE mi LA LA Du RE LA

Phara

PARPURA PA CIMBA WIA UN

Capo
12 fret

31 32 33 34 35 36

37 38 39 40 41 42

43 44 45 46 47 48

49 50 51 52 53 54

55 56 57 58 59 60

61 62 63 64 65 66

67 68 69 70 71 72

73 74

75 76 77 78 79 80

81 82 83 84 85

86 87 88 89 90

Файда

Со АМА
ТАКЭБ.

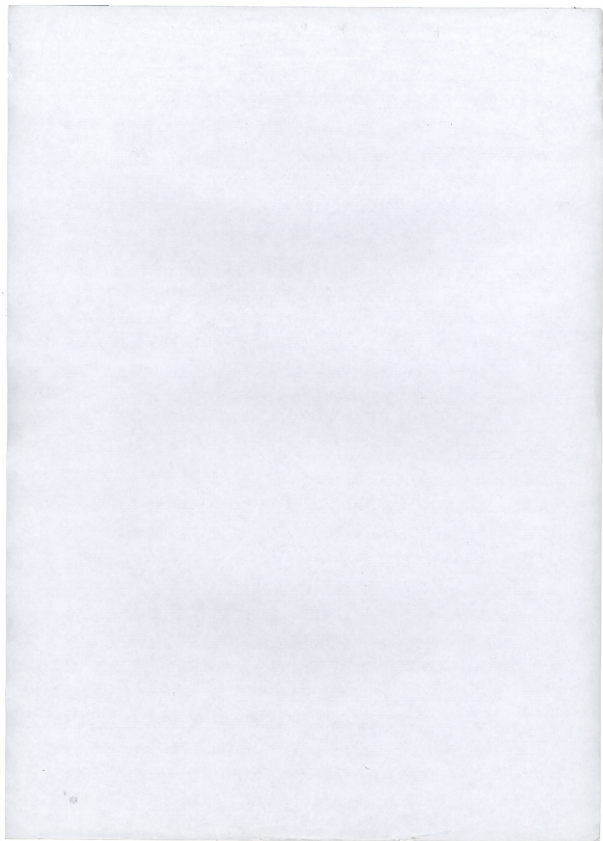

С. А. МА ТРАСЕБ.

5

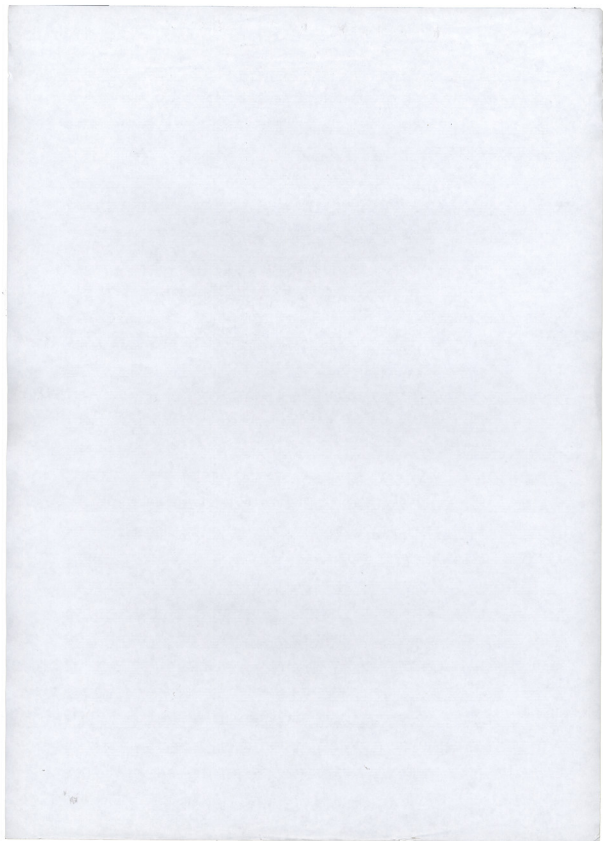

Fin Min 2m 2m 2m

2cm

26

