

4. AZKLABETH NIOTH

5.

Ten empty musical staves for writing.

Andante Moderato. ΠΕΝΤΗΜΟΕΜΒΑΤΗΡΟ

1

pp

mp

dim

sol

Tutti

sol

Tutti

Tutti et solo

tr

ΤΗΣ ΑΝΤΕΡΙΑΣ ΤΑΡΕΡ

1 3

dolce

Solo

Trio

Trio

AZULABOTH WITH

Trio

Seven empty musical staves for notation.

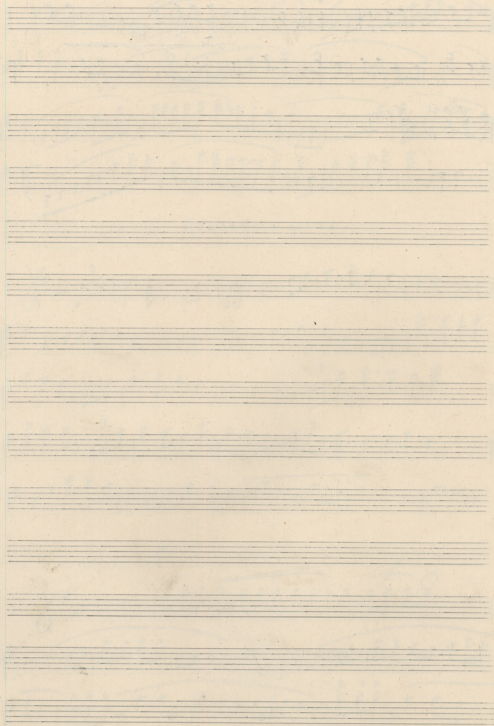

1. MENUSIMO EMPATHRO

14 Col. morato

Fino

2. TRE AOTAKRITJ T'ATIP)

Solo Forti

ТОНБИЭ-ГЭСИА
3

У. АЗУААӨӨТН VIOTИ

Trm

E A A V

Seven empty musical staves.

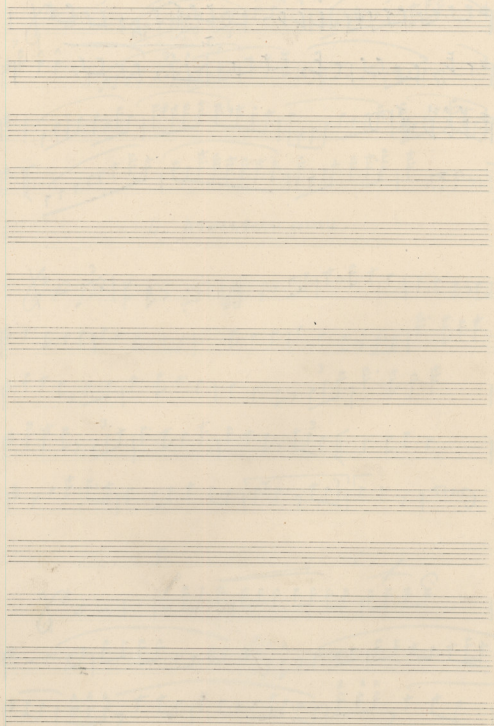

ΠΕΝΘΙΜΟ ΕΜΠΑΤΗΡΙΟ

Andante Moderato

1

2. - ΤΗ Ζ ΑΕΤΤ. ΤΑΡΑΠΙ

3

А З У К А Б О Ж И Н И З Т У

ERAN

A set of empty musical staves at the bottom of the page, consisting of two treble clef staves and two bass clef staves.

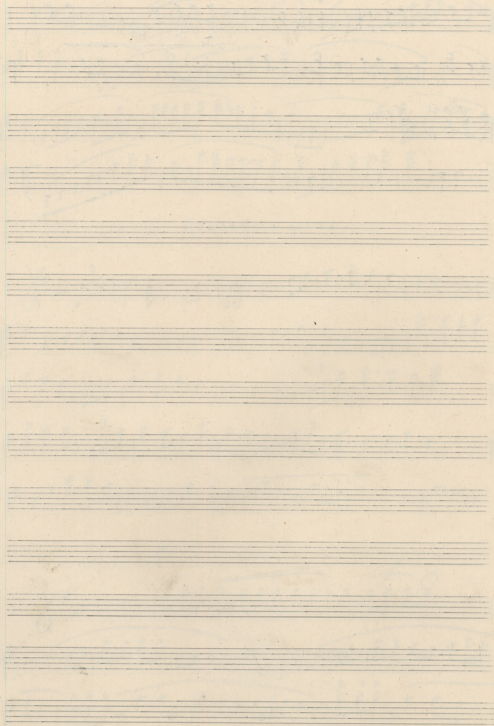

1) ΠΕΝΘΙΜΟΣ ΕΜΒΑΤΗΡΙΟ

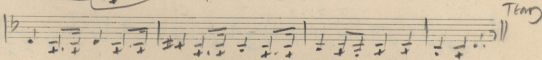
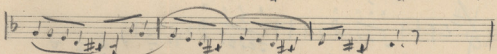
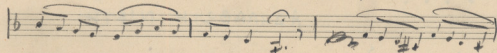
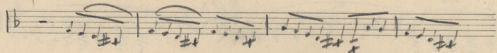
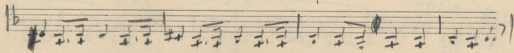
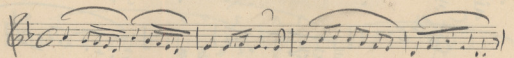

ΤΑΞ ΑΒΓΔΕΡΙΑΣ ΤΑΡΕΡ

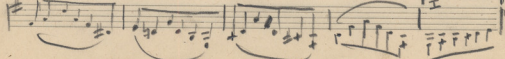
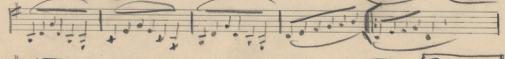
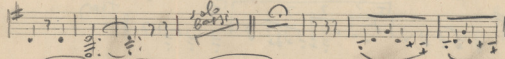
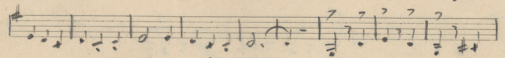
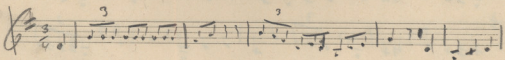

A2KLABETH N'ATH

ERAN

Seven empty musical staves are provided below the first staff, intended for accompaniment or further notation.

ΠΕΝΤΙΜΟ ΕΜΒΑΘΙΑΣ

- A circled letter 'A' appears in the second system, marking a specific measure.
- The word "Solo" is written in cursive above a staff in the third system.
- There are several circled notes and groups of notes, particularly in the fourth and fifth systems.
- A circled letter 'A' also appears in the sixth system, marking another section.

The handwriting is fluid and characteristic of a composer's working draft. The paper shows signs of age, including some staining and discoloration.