

Ujezyski  
Departament  
TN 2000

WIEROJANNY - JANTRAKI  
PETRULAS - JANABOJAN

Województwo Śląskie

Termin:

Województwo Śląskie  
18 listopada  
to jest data  
Petruł  
Ekrany  
Kokony

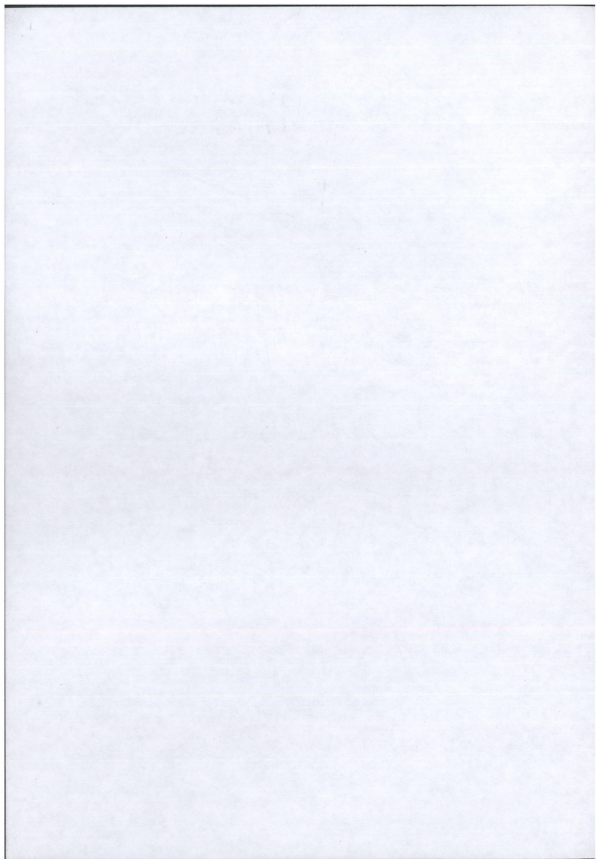

Sin Salfin Zan Sin **2** FA min lan men my

Vocal line: *Kokki m'ya pa pa pa pa* | *Tou hou hou tie*

Guitar line: G, F, Dm, F, Em, Am, Em

Guitar line: E, F, Dm, Em

→

To... (Am... (Am... (Am...))

Am... (Am... (Am...))

Am... (Am... (Am...))

**System 1:**  
 Lyrics: "MARE pa paru my puu VEG KEG... 4... pa pa a"  

**System 2:**  
 Lyrics: "pe Thy ker + pe... p... ker st... TO vine TO ay-"  

**System 3:**  
 Lyrics: "TH XW va... pa... TO... K... pa..."  

**System 4:**  
 Lyrics: "pa... m... pa... K... pa..."  

**System 5:**  
 Lyrics: "hai tu... pa... pa... Tid..."  

2. ΑΝΤΙΡΑΚΗ

Αντιρακία <sup>αυτή</sup>  
→ Μαρτσάκης (και ΝΑΡ-ΝΑΚ)

→ Σπασοχάι ΝΑΡ/Βα  
→ ΤΟ ΠΑΝΟΣ ΠΑΝΟΣ

3. ΠΕΡΙΠΟΛΙΣ

- ΤΟ ΠΑΝΟΣ ΠΑΝΟΣ  
→ ΤΟ ΠΑΝΟΣ ΠΑΝΟΣ

ZWITRAH PETRONIA

Miky Pedupang

J=58

♩ = 66

# 5. ЕКЕВУН АРАУ ПУС

У. М. Я. Я. Я. Я. Я.

Dm E<sup>5b</sup> Dm — Dm E<sup>5b</sup> Dm

12 8

Gm Dm A — Dm Gm Bb Dm

Dm E<sup>5b</sup> Gm A ⊕ Dm

② E-  
① E-

Кер-во-с н-ту-у н-ет пю-с пю-с пю-с ос  
кер-во-с н-ту-у пю-с пю-с пю-с ос

Кер-во-с н-ту-у пю-с пю-с пю-с ос

Dm Dm

ар огу-н ю-с пю-с пю-с пю-с ос  
кер-во-с н-ту-у пю-с пю-с пю-с ос

ар огу-н ю-с пю-с пю-с пю-с ос

Dm Gm Am Bb A<sup>+</sup> Gm Am Dm

Kei-ros hi-taru di san os ke'a re<sup>2</sup>-  
 tu ap pa tu ap pa no-

pu pa vos san au- pa vos  
 tu ap pa no tu ap pa

12

hi or tu vo pa tu vo pa no  
 E kei vos san os ke'a re<sup>2</sup> no

on hai tu ae ki hoi hai hai ja - hi hi hi hi hi hi hi hi hi hi  
 ja hi hi hi hi - van vt hai yvan hi hi - van vt hai hi hi hi hi hi hi

Chords: Dm, Gm, Am, Bb, Am, Gm, Am, Dm

van - tu van tu hai hi hi hi hi hi hi hi hi hi hi to - van se ooo  
 hi - van ae hi hi hi hi hi hi hi hi hi hi - ooo oo

Chords: C, A, Gm, A, Dm

hi hi hi hi van van hi hi hi hi hi hi hi hi hi hi 6  
 hi - van oo hi - van ee ee ee ee ee ee ee ee ee ee 8

Chords: Gm, A, Dm

Chords: Dm

Handwritten signature and date:  
 Aruna  
 11 May 2000  
 Aruna

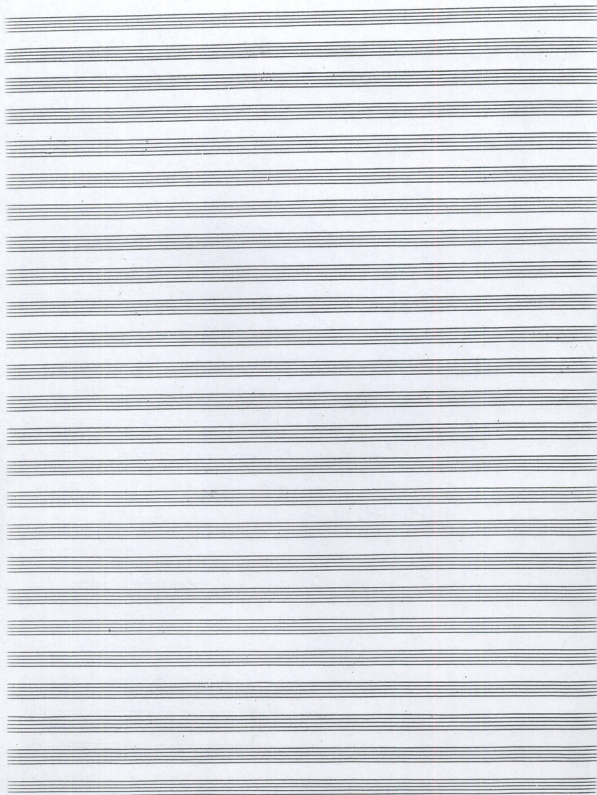

MM d. = 66

# 6 Korrektur

Upp. 100

Nachher die partit  
 3 parts.  $\begin{matrix} \text{Em} & \text{A} & = & 9 \text{ strms} \\ \text{Em} & \text{B} & = & 9 \\ \text{Am} & \text{F} & = & 1 \text{ strms} \end{matrix}$

*Handwritten signature and notes:*  
Bm Em Bm F#7 Bm  
W. [unclear]  
[unclear]

