

D

Andante $\text{♩} = 60$

Flute $\text{B}\flat \frac{2}{4}$ - - - - - Cresc
 Clarinet $\text{B}\flat \frac{2}{4}$ - - - - - mf
mf dolce

Guitar $\text{B}\flat \frac{2}{4}$ P
 S. no

Vcl I $\text{B}\flat \frac{2}{4}$ - - - - - Pia
 Vcl II $\text{B}\flat \frac{2}{4}$ - - - - - Pia
 A. $\text{B}\flat \frac{2}{4}$ - - - - - Pia
 Vc $\text{C}\flat \frac{2}{4}$ - - - - - Pia
 CB Pia

OB $\text{B}\flat \frac{2}{4}$ - - - - - Pia

CA $\text{B}\flat \frac{2}{4}$ - - - - - Pia

Guitar $\text{B}\flat \frac{2}{4}$ Pia

Vcl I $\text{B}\flat \frac{2}{4}$ Pia

Vcl II $\text{B}\flat \frac{2}{4}$ Pia

A. $\text{B}\flat \frac{2}{4}$ Pia

Vc $\text{C}\flat \frac{2}{4}$ Pia
 CB

2 =

10

OB-c

CA

Clarinet

Vcl I

Vcl II

Alc

Vc c

CB

OB

CA

Clarinet

Vcl I

Vcl II

Alc

Vc c

CB

30

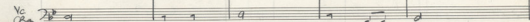
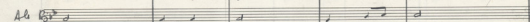
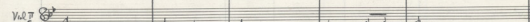
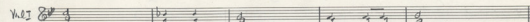
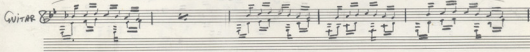
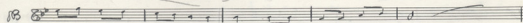
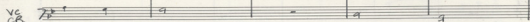
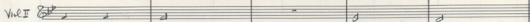
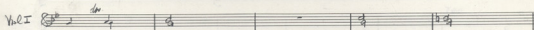
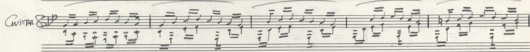
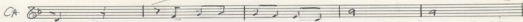
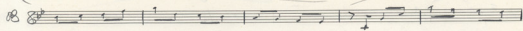

The score is divided into two systems. The first system includes the Flute, Oboe, Clarinet, Bassoon, Trombone, Horns, and Guitar. The second system includes Violin I, Violin II, Viola, Vocal Soloist, and Cello.

The music is in 4/4 time and features a melodic line in the woodwinds and strings, with a vocal soloist part. The lyrics are in Spanish and are written below the vocal line.

Lyrics:
 Era Buro Xapaxi naxi naxi
 Saa Yovira Hixidi Hixi Ni
 Sen Buro Xa Tai xaxi naxi
 Saa Yovira Hixidi Hixi Ni

3 2

Fl. B^{\flat}

Ob. B^{\flat}

Cl. B^{\flat}

Fg. B^{\flat}

Corran. B^{\flat}

50

3 2

Vcl. I

Vcl. II

Alc.

Vc.

CB₃ B^{\flat}

Творения композитора: В. И. ТАЧКА

ТИНОВА ПРОВАНСКАТО МА

BOM-VAI PAU TIFFAONI JOE JOE
 VGE-NII PAU DERMIKE GAR-NA -
 PAU-PAU PAU-RI DA-FE-VA JOE
 MAU-RI MAU-RI LAI NI-PSI

66

Clarinet (Cl.): The second staff is empty.

TAE EN STAN UNAM V'IA PA' - VIA - TAE EN STAN UNAM V'IA PA' -
 TA-SI THA TIS O SA HA A - MIA MIA PS' TA CUTI - POH MO RISSAN -

70

Fl $\text{B}\flat$ 9

3

10

OB $\text{B}\flat$

CA $\text{B}\flat$

Cl $\text{B}\flat$

Fg $\text{F}\flat$

3

8

3

Contra $\text{B}\flat$

Ma - vin - Pan - tie - re - que - re -

8 - N. A. PAN - DE - MI - TI - ZI - TAN - E.

3

3

3

Guitar $\text{B}\flat$

Vcl. I $\text{B}\flat$

Vcl. II $\text{B}\flat$

Alc. $\text{B}\flat$

Vc. $\text{F}\flat$

CB $\text{F}\flat$

- 11 -

FL

Fg

Contra

Guitar

Fl *Flauto*

Ob *Oboe*

Cl *Clarinete*

Fg *Fagotto*

2

Coro *Coro*

Kiev. in. la. m. no. 1. 10
 Kiev. in. la. m. no. 2. 10

2

Coro *Coro*

F. Cant

2 Tempo Primo

(90)

Vcl I *Violino I*

Vcl II *Violino II*

Alc *Alto*

Vc *Violoncello*

CB *Contrabbasso*

FL B^{\flat} $\frac{3}{4}$

B B^{\flat} $\frac{3}{4}$

LA B^{\flat} $\frac{3}{4}$

Cl B^{\flat} $\frac{3}{4}$

Fg B^{\flat} $\frac{3}{4}$

Corna B^{\flat} $\frac{3}{4}$

Clarin B^{\flat} $\frac{3}{4}$

PRE-MA SE-NA-ZI E SE-NA-NO

Viol I B^{\flat} $\frac{3}{4}$

Viol II B^{\flat} $\frac{3}{4}$

Vcl B^{\flat} $\frac{3}{4}$

Vc B^{\flat} $\frac{3}{4}$

Cb B^{\flat} $\frac{3}{4}$

Flute 1 (Fl. I) $\text{G}^{\flat} \text{4}$
 Oboe (Ob.) $\text{G}^{\flat} \text{4}$
 Clarinet (Cl.) $\text{G}^{\flat} \text{4}$
 Bassoon (Fg.) $\text{G}^{\flat} \text{4}$

Cornet (Corn.) $\text{G}^{\flat} \text{4}$
 Zr. TROM. I. - Solo - ME. - var. - vt. - NOV.
 Zr. TROM. II. - DIA. C. ME. NA. ME. - PAN.

Clarinet (Clarinet) $\text{G}^{\flat} \text{4}$
 (100)

Violin I (Vcl. I) $\text{G}^{\flat} \text{4}$
 Violin II (Vcl. II) $\text{G}^{\flat} \text{4}$
 Viola (Vcl.) $\text{G}^{\flat} \text{4}$
 Violoncello (Vcl.) $\text{G}^{\flat} \text{4}$
 Contrabasso (Cb.) $\text{G}^{\flat} \text{4}$

17

The lyrics for the Cornet part are:

YIA TPI... rai kai... f... m...
 GIA TRAP... ras kai... mas... sta...
 g... i... kai... f... f... f...
 Pro... o... ka... mas... mas...

The score includes various musical notations such as notes, rests, dynamics (e.g., mf), and articulation marks (e.g., accents, slurs). The Flute part is mostly rests. The Clarinet and Bassoon parts have rhythmic patterns. The Guitar part features complex rhythmic patterns. The Violin and Viola parts have rhythmic patterns. The Alto part has rhythmic patterns. The Viola part has rhythmic patterns. The Cello part has rhythmic patterns.

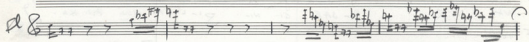

Cornet C

 Solo- No TO XE PLE-KO MA LI

Viol II C

 VC C

Tempo primo

2.

Fl *Solo*
P dolce

Ob *Solo*
p dolce

Cl *Solo*
P dolce

Fg *Solo*
P dolce

Coro. *mf*

Can. *mf*

How very, house to nap pi
 PAN DER-AM... LOV-SE TO KUP. AM. Sao

Git. *mf molto cresc.*

Tempo primo

Vcl. I *mf cresc.*

Vcl. II *mf*

Alc. *mf*

Vc. *mf*

Cb. *mf*

Handwritten musical score for a symphony orchestra and vocal soloist. The score is divided into three systems. The first system includes Flute (Fl), Clarinet (Cl), Bassoon (Fg), and Cello/Double Bass (Cello). The second system includes Contrabass (Contra), Violin I (Viol I), Violin II (Viol II), Viola (Alc), and Violoncello (Vc). The third system includes the Double Bass (Cb). The vocal soloist part is written in the Contrabass staff with lyrics in French. The score features complex rhythmic patterns, including triplets and sixteenth-note runs, and dynamic markings such as *And.te* and *Alc.*. The vocal line includes the lyrics: "Amé-ri-que à Sa vo-ye / Lait-vo-ye. Li-Do-vo-ye." The page number "22 =" is written at the top center.

Handwritten musical score for a symphony, page 24. The score is written in G major and 4/4 time. It features a full orchestral ensemble with vocal soloists and a chorus.

Instrumentation: Flute (Fl), Oboe (Ob), Clarinet (Cl), Bassoon (Fg), Cor Anglais (Corn), Bassoon (Contra), Cello (Cello), Violin I (Viol I), Violin II (Viol II), Viola (Al), Violoncello (Vc), and Double Bass (Cb).

Chorus: The chorus part is labeled "Chorus" and includes the lyrics: "AS-TU NE NA-VRA NA-PA-MO".

Lyrics:

Sopr. Tenor. Bass. Alto.
 AS-TU NE NA-VRA NA-PA-MO.

3

2

Flute 1 (Fl)

Flute 2 (Fl)

Oboe (Ob)

Clarinet (Cl)

Bassoon (Fg)

Cor Anglais (Corn)

Cor Anglais (Corn)

45 ve po eva
FES-NE-Ro SIR-

187

PI-KREJ NA.

Clarinet (Cl)

Violin 1 (Vcl I)

Violin 2 (Vcl II)

Viola (Vcl)

Cello (Cb)

165

Fine

sta ka epu in xa pu far tar
 STA - NA - KA - NA - HA - RA - NA TA

also pp
 TEMPO THE SYMPHONIC