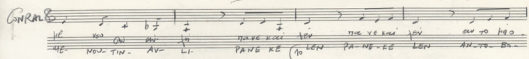
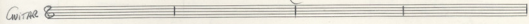

Fg 

CONRAE 

 HE NOU OUI AV LI PAUS RE TO LEN PAUS-ES LEN AN-TO-BA

 HE NOU TIN AV LI PAUS RE TO LEN PAUS-ES LEN AN-TO-BA

GUITAR 

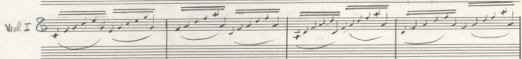
Viol I 

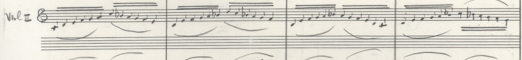
Viol II 

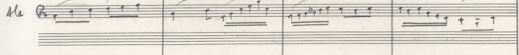
Alc 

Vc Cb 

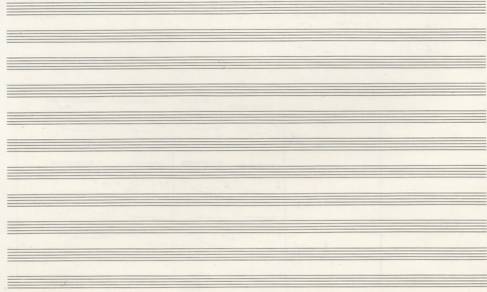

Fg

CONTRA
 Arr. Sincera - Am Ko VE
 Loz DNASO 0 - LA Ko PSE

GUITARS
 P

Vcl I
 Pizz P

Vcl II
 Pizz P

Vcl III
 Pizz P

Vc
 Cello
 Subo Vcello P

- obc** (Oboe): 8, *Pan.* (Piano)
- Violoncello** (Cello): 8
- Violini** (Violins): 8
- Alc.** (Alto): 8
- Vc.** (Violoncello): 8

There are also some handwritten notes and markings on the staves, including a large arrow pointing right and some scribbled-out lines.

TR

B

A

F#

TRP

CONTR.

3^o

CORO

esic. se con xi epe ve con na pu. Ba. tur eb. yai. na ve con na tur pu. o. na
Ris. Di. sti. hi. sus. ne con po. xi. va. li. gan. tu. ca. Pa. ter. ke. ra. tu. lu. di. gan. o. na

VIOLIN I

VIOLIN II

VIOLA

VC

CB

dir

+

TR *f marc*

DR *f marc*

Clav in Sop *Solo*

Fg Bo

Comp. *f*

TRON VE SOI GO PA SA FRAN PA BA LOI HO ARI TOU T'OU VA MOI SOU
 GRA-PSE-SI-THE-RA. SOU SEKE-RA VA LEA PA KA TOU TO NAU MA SOU

Chorus *f*

(A)

Vcl I *f*

Vcl II *f*

Alc *f*
rit

Vc CB *f*
Vc CB.

Cl

Fg

50

Gloria in excelsis Deo
Gloria in excelsis Deo

Viol I

Viol II

Alto

Vc

Cb

Fl B_\flat

Ob B_\flat

Cl B_\flat

Fg F

Tp B_\flat

Coro $\left\{ \begin{array}{l} \text{E} \\ \text{B} \end{array} \right.$

55

Coro B_\flat

Sou Sou-pé Pa-ki-ga Kai-rou t'ou-va pa-ki-rou Ti-Sou-pou-Tou Sou
 Sou STAV-RO VA LEA-PO-KA TOU TOU NO NA-SOU TI-SA-FOU-DA SOU

Conte B_\flat

Vcl I B_\flat

Vcl II B_\flat

Alc B_\flat

Vc F

CB. F

60

57A- 57B- 57C- 57D- 57E- 57F- 57G- 57H- 57I- 57J- 57K- 57L- 57M- 57N- 57O- 57P- 57Q- 57R- 57S- 57T- 57U- 57V- 57W- 57X- 57Y- 57Z-
 57A- 57B- 57C- 57D- 57E- 57F- 57G- 57H- 57I- 57J- 57K- 57L- 57M- 57N- 57O- 57P- 57Q- 57R- 57S- 57T- 57U- 57V- 57W- 57X- 57Y- 57Z-

Flute B

Oboe B

Clarinet B^{\flat}

Trumpet F

Trombone B

Horns B

Cor Anglais B

Choir B

Violin I B

Violin II B

Viola B

Violoncello F

Contrabass F

Fl B → *Sao*
f

B♭ B → *Sao*
f

Cl B

Fg 7

CONTR. B *f*

 napaka fiai na e fau na Sei ka Se ta Xe fia vai e nau
 Pa ke ke Pa Pa Re Lam Pa Oj Ma-ta-ta He-ria Na Sinau.

CONTRA B

(65)

Viol I B *mp*

Viol II B *mp*

Alc B *mp*

Vc Cbs *mp*

SIM TI QIV NE PAI CAUV HAP VAY SIVA QHI KENTE ENAI SVAI AN BAC
 SIA - TH PAIM PE BA - SOUV MI - NES DIA - THA - KH TO - SE - SVA SA - VA

A series of empty musical staves, likely representing a continuation of the piece or a section that was not fully transcribed.

A single line of handwritten musical notation, possibly a melodic line or a specific rhythmic pattern.

(80)

A series of empty musical staves, similar to the middle section, indicating further untranscribed material.

Xe pin- vai ariana pa va Ki-a-ru ve-ri ni ni e-ri
 HE- KIA NA STAV RO- NIS KIA-PA-NOJA Pa TAN-E-RI

(85)

Flute (Fl.): Treble clef, 2/4 time. Melodic line with slurs and accents.

Oboe (Ob.): Treble clef, 2/4 time. Melodic line with slurs and accents.

Clarinet (Cl.): Treble clef, 2/4 time. Melodic line with slurs and accents.

Trumpet (Tr.): Treble clef, 2/4 time. Melodic line with slurs and accents.

Trombone (Tbn.): Treble clef, 2/4 time. Melodic line with slurs and accents.

Timpani (Tpm.): Treble clef, 2/4 time. Melodic line with slurs and accents.

Contra Bass (Con.): Bass clef, 2/4 time. Melodic line with slurs and accents.

Chorus (Coro): Treble clef, 2/4 time. Melodic line with lyrics in Italian and Russian.

Soloist (Solt.): Treble clef, 2/4 time. Melodic line with lyrics in Italian and Russian.

Violin I (Vcl. I): Treble clef, 2/4 time. Melodic line with slurs and accents.

Violin II (Vcl. II): Treble clef, 2/4 time. Melodic line with slurs and accents.

Viola (Vcl. III): Treble clef, 2/4 time. Melodic line with slurs and accents.

Cello (Vcl. IV): Bass clef, 2/4 time. Melodic line with slurs and accents.

Double Bass (Cb.): Bass clef, 2/4 time. Melodic line with slurs and accents.

Lyrics:
 Italian: *fu' di un'ora, tu x'ora in Spa era, T'impellerai con la via*
 Russian: *НА ПЯТИ-ТИ МИНУТ-ТО БУДЬ СНА ТИ ПИИТЕ-РА СЕМИ МИНУТ*

Fl $\text{B}\flat$

Ob C

Cl $\text{B}\flat$

Fg F

Trp B

Corn B

Corn B

Coro

Viol. I C

Viol. II C

Alt $\text{B}\flat$

Vc C

Cb C

Dio qui se- re- su- re- sur- re- xit ter- ti- a die se- cun- dum scri- ptu- ras et se- dit ad dex- te- ram Pa- tris
 De- us Pa- ter et Fi- li- us con- si- stens un- de- cum- que
 Pa- tris con- si- stens un- de- cum- que Pa- tris con- si- stens un- de- cum- que Pa- tris

Fl B♭

Forte

Ob B♭

Forte

Cl B♭

Forte

Fg

Forte

Corn

Cello

Contra

Сми се на вио та Хри стос Бож ва њ Та сто се Хри стос
 Сми се на вио та Хри стос Бож ва њ Та сто се Хри стос

45

Corn

ff

Viol I

Viol II

Alc

Vc

Cb

F

ff

Four empty musical staves, likely intended for a second system of music.

Handwritten musical score for the second system, including lyrics in Chinese and Pinyin. The lyrics are: 我 們 是 中 國 人 民 的 兒 女 我 們 是 中 國 人 民 的 兒 女 我 們 是 中 國 人 民 的 兒 女 我 們 是 中 國 人 民 的 兒 女. The Pinyin is: Wǒ men shì Zhōng guó rén mín de ér nǚ. Wǒ men shì Zhōng guó rén mín de ér nǚ. Wǒ men shì Zhōng guó rén mín de ér nǚ. Wǒ men shì Zhōng guó rén mín de ér nǚ.

Handwritten musical score for a symphony, page 28. The score is written in G major and 4/4 time. It features a vocal line and a full orchestra.

Vocal Line:

Instrumental Parts:

Other parts:

The score is written in G major and 4/4 time. The vocal line is in G major. The instrumental parts are in G major. The tempo is marked "Al. - L." (Allegretto - Largo). The page number is 28.

Fl B

B B

Cl B^{\flat}

Fg F

Trp B
mf

Corn B
 B

Coro B
mf
 (110)

es-je - pa - vris. Tu xrai - as pas Beau - veu
 o Tu fa - as Xray anti ra - you - ve
 Stou - sou - ha - mouz TA HA PAS - ve - mi. O - TA - XU AK N.S - HE PI - GE - MI

VARIANTE A

Guitar B

Guitar B
 VARIANTE B *f*

Vcl I B

Vcl II B

Alc B

Vc F

CB F

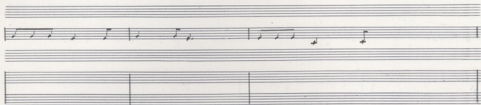

115

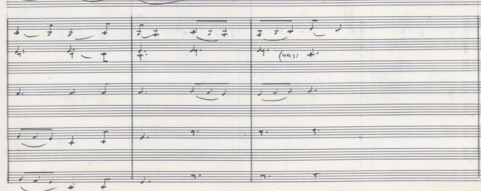
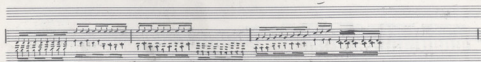

Fl B
 Ob B
 Cl B
 Fg 7
 Trp B
 Trbn (B) (B)
 Corno B
 Sx Fl A
 PE M. L.
 Guitar B
 Guitar B
 Vcl B
 Vcl B
 Aco B
 Vc 7
 CB 7

(120) (125)

1. *p* *f* *p* *f* *p*
 2. *f* *p* *f* *p* *acc-p*
 3. *f* *p* *f* *p* *acc-p*
 4. *f* *p* *f* *p* *acc-p*

1. *f* *p* *f* *p* *acc-p*
 2. *f* *p* *f* *p* *acc-p*
 3. *f* *p* *f* *p* *acc-p*
 4. *f* *p* *f* *p* *acc-p*

150

Li TA-NA-TIA-NA YI-O-NI-KA VE VO-TI-SHO-PAY-O FA-KA-SI
 LI-TA-NA-TIA-NA YI-O-NI-KA-AB NO-S-TI-S-MI-RAG-O-SI-NA-DE

150

Li TA-NA-TIA-NA YI-O-NI-KA VE VO-TI-SHO-PAY-O FA-KA-SI
 LI-TA-NA-TIA-NA YI-O-NI-KA-AB NO-S-TI-S-MI-RAG-O-SI-NA-DE

- Fg** (Flute)
- Clari** (Clarinets)
- Contra** (Contra Tenor)
- Viol I** (Violin I)
- Viol II** (Violin II)
- Vcllo** (Viola)
- Vc** (Violoncello)
- Organo** (Organ)

The vocal part (Contra) includes the following lyrics:

Ich will dich loben und preisen
 und dir danken und dir danken
 denn du bist unser Gott
 und du bist unser Gott

(135)
 HERRN - GOTTES
 GEBET - BUCH

A large, dark diagonal line is drawn across the page, crossing out several musical staves in the middle section. The line starts from the top left and extends towards the bottom right.

