

LORCA

(A)

ΣΕ Η ΗΜΕΡΑ ΤΟΥ Ε.Γ. ΛΟΡΚΑ ΕΞ Α-
ΠΟΡΕΣΗ ΟΜΟΙΑ ΒΑΦΤΗ ΤΑ CONTRALTO-
SOLO ΚΙΘΑΡΑ ΑΓΙΕΡΑ ΑΚΟΥΣ ΧΑΡΜΟΔΙΑ
ΚΑΙ ΕΝΑΡΧΗΜΟΥ ΟΡΧΗΣΤΡΟ

SIX POEMS BY P.G. LORCA ADAPTED
FOR ODYSSEUS ELIOTIS, POUR CONTRALTO,
VIOLAS SOLO, PETITE CHORALE MIXTE
ET ORCHESTRE SYMPHONIQUE

Allegro 2.259

Flauto C $\frac{6}{8}$ P. solo P. solo

Clarin Bb $\frac{6}{8}$ in. Solo P. solo

Violoncello Solo C $\frac{6}{8}$ P P

(B)

Clarin Bb $\frac{6}{8}$

Fg B $\frac{6}{8}$

Contralto C $\frac{6}{8}$ F

Violoncello Solo C $\frac{6}{8}$ F

ΣΙ ΚΑΙ ΤΕΙΣ ΤΑ ΣΤ ΕΙ ΜΕΝ ΕΝΩΝ ΜΕΝΑ
Ι ΚΑ ΕΙ ΠΙΣ ΤΟ ΤΟ ΡΟ ΣΤΙ ΣΤΕΝ ΠΟ ΜΑΙ.

Vcl I C $\frac{6}{8}$ mf

Vcl II C $\frac{6}{8}$ mf

Alto B $\frac{6}{8}$ mf

Vc. Obs. C $\frac{6}{8}$ pizz mf

Fg

CONRAE

 HE NOJ OUI AV LI PAVE KE TO LEN PA NE-EE LEN AN TO BA

GUITAR

Viol I

Viol II

Alc

Vc Cbns

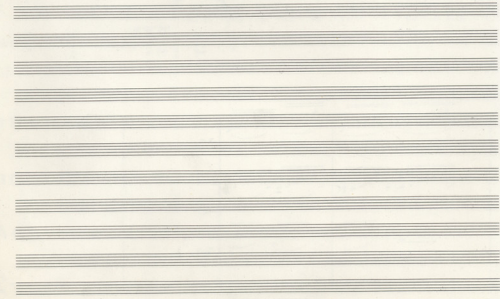

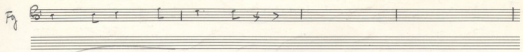
Fg 

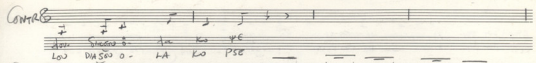
CONTRA 
 Arr. Sincera - Am Ko YE
 Loz DNASO o - LA Ko PSE

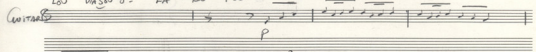
GUITARS 
 P

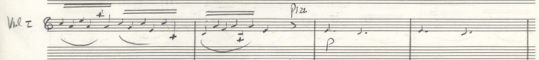
Vcl I 
 Pizz P

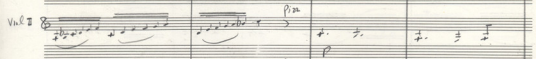
Vcl II 
 Pizz P

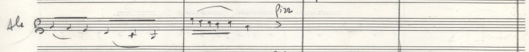
Vcl III 
 Pizz P

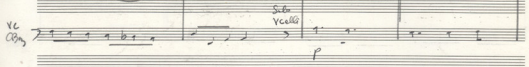
Vc Cello 
 Subo Vcello P

- obc** (Oboe): 8, *Poco*
- Clarinet**: 8
- Violin I**: 8, + 1
- Violin II**: 8, + 2
- Alc** (Alto): 8, 3, +
- Vc** (Violoncello): 8, 1, 1

A long horizontal arrow points from the left margin towards the vertical line. The musical notation on the staves is sparse, with some notes and rests visible, particularly in the oboe and clarinet parts.

Staff 1: Flute (Fl) in B-flat, 3/4 time.

Staff 2: Clarinet (Cl) in B-flat, 3/4 time.

Staff 3: Bassoon (Ba) in B-flat, 3/4 time.

Staff 4: Trumpet (Tr) in B-flat, 3/4 time.

Staff 5: Trombone (Tbn) in B-flat, 3/4 time.

Staff 6: Percussion (Perc) in 3/4 time.

Staff 7: Violin I (Vln I) in B-flat, 3/4 time.

Staff 8: Violin II (Vln II) in B-flat, 3/4 time.

Staff 9: Viola in B-flat, 3/4 time.

Staff 10: Cello (Vc) in B-flat, 3/4 time.

Staff 11: Double Bass (Cb) in B-flat, 3/4 time.

Chorus (CORO): (Aristos - MAMES)
 El-ko-ri TELI tri O mi ESTI TI KEA.
 I-ko-si TRES MAS THE RI SPI STOI PI KRA.

Violoncello Solo (Violoncello Solo): *pp*

Violoncello (Vc): *mezzo* *p cresc.*

Empty musical staves for vocal and piano parts, consisting of two systems of five staves each.

25

pp

Carlo
 esie. se con xi epe ve con na pu. Ba. tur es. yai. no ve con na tan ge. Sa. o. ho
 Ris. Di. Sta. ni. Sus. ne con Pa. tri. vo. lunt. eu. ga. Pa. pse. ke. ra. tu. lu. dia. o. la

Drum
 Bass
 Clarinet
 Trumpet

Cornet
 Lo 46
 Ho P50

Winds
 (35)

Violin
 pp *leggero*

Viola
rit
 pp

Alto
rit
 pp

Violoncello
 Vo.
 pp

Organ

TR *f marc*

DR *f marc*

Clarin^{in Sop} *Solo*

Fg Bo

Comp. *F*

For VE Sei Go pa sul Fran pa Bu lei no. ai Tar r'a va Mai So

GRA-PSE-SE-THI-RA. Sed Sake-Ra VA LEA Pa RA -SO -TO No-MA Sed

Chitarra *G*

(A)

Vcl I *F*

Vcl II *F*

Alc *F*
pra

Vc CB. *F*
VC CB.

Lyrics:
 天 地 萬 物 皆 有 靈 氣 各 盡 其 性 凡 心 是 道
 天 地 萬 物 皆 有 靈 氣 各 盡 其 性 凡 心 是 道

Fl B_b

Ob B_b

Cl B_b

Fg F

Tp B_b

Corn $\left\{ \begin{array}{l} \text{B}_b \\ \text{F} \end{array} \right.$

55

Coro

Sou Sou-pé Pa-ké-gé Kai-tou t'ou-va pié-kaé Ti-Sou-fou-ti sou
 Sou STAV-RO VA LEA-PO-KA TOU TOU NO NA-SOU TI-VA FOU-DA SOU

Conte

Vcl I

Vcl II

Alc

Vc

CB.

Four sets of empty musical staves, each consisting of five lines, arranged in two pairs of two staves each.

Two sets of empty musical staves, each consisting of five lines, arranged in two pairs of two staves each.

60

Flute (Fl) B_4

Oboe (Ob) B_4

Clarinet (Cl) B_4^*

Trumpet (Tr) F_4

Trombone (Tpt) B_3

Horns (Corno) B_3

Choir (CORA) B_3

Violin (Viol.) B_4

Viola (Viol.) B_3

Alto (Alc) B_3

Violoncello (Vc) F_3

Contrabass (Cb) F_2

Fl B → *Sao*
f

B♭ B → *Sao*
f

Cl B

Fg 7

CONTR. B *f*

 napaka fiai na e fau na Sei ka Se ta Xe fia vai e nau
 Pa ke ke Pa Pa Re Lam Pa Oj Ma-ta-ta He-ria Na Sina.

CONTRA B

(65)

Viol I B *mp*

Viol II B *mp*

Alc B *mp*

Vc Cbs *mp*

Qui usq[ue] k[er]na[re] v[er]bi go- tu[m] e[st] Pa- tris Je- sus Chri- stus Fi- lius de- i
Ko- mis KA- BI- NA- Pa- tris Tu- s Ri- mus de- us ge- ni- tus Pa- tris Si- mi- lis Pa- tris
Ko- mis KA- BI- NA- Pa- tris Tu- s Ri- mus de- us ge- ni- tus Pa- tris Si- mi- lis Pa- tris

SIM TI QIV NE PAI CAUV HAP VAY SIVA QHI KENTE ENAI SVAI AN BAC
 SIA - TH PAIM PE BA - SOUV MI - NES DIA - THA - KH TO - SE - SVA SA - VA

Five empty musical staves for the second system, each consisting of a five-line staff.

(80)

Five empty musical staves for the fourth system, each consisting of a five-line staff.

Key markings and dynamics include:

- Flute (Fl): *Solo*, *mf Coma*
- Clarinet (Cl): *Solo*, *mf Coma*
- Cello (Cello): *Solo*, *mf Coma*
- Violins I and II, Viola, and Double Bass: *arco* (arco), *p* (piano)

The vocal line (Soprano) contains the following lyrics:

Ma-rie Ke-eim tu-er-ten-se-her-ma-ri-
 PA-RIE-KE-KE-KE PA-RIE-KA-MAR-BA-DEE NA-THE-THA

Xe pin. vai aruan. pa va Ki'a-ru ve'ei ni ni e. pa
 HE- HIA NA STAV RO- NIS KAA- PA- NUIA Pa TAN- E- Ra

(85)

Handwritten musical score for a full orchestra and vocal soloist. The score is arranged in a standard orchestral layout with the vocal soloist at the top.

Instrumentation: Flute (Fl.), Oboe (Ob.), Clarinet (Cl.), Trumpet (Tr.), Trombone (Tpt.), Horns (Corno), Choir (Coro), Violin I (Vcl. I), Violin II (Vcl. II), Viola (Vcl. A), Violoncello (Vcl.), and Double Bass (Cb.).

Key Signature: G major (one sharp).

Time Signature: 4/4.

Vocal Soloist (Soprano): The vocal line includes the following lyrics in Italian and Latin: *mihi de ymnis vni Xpi in Spa dei Triunitati sui sui qui* / *MIA VE-RO-UM NI-NI-UM-QUE SPA TRI-UNITATEM PA-TRIS MI- NIS*

Orchestra: The instrumental parts include woodwinds, brass, strings, and percussion. The score features various musical notations such as slurs, accents, and dynamic markings.

Fl $\text{B}\flat$

Ob C

Cl $\text{B}\flat$

Fg C

Trp B

Coro $\text{B}\flat$

Contra B

Coro B

Dio qui es de- us pa- ter om- ni- um de- us pa- ter
 Deo qui es de- us pa- ter om- ni- um de- us pa- ter

Guit. C

Viol. I C

Viol. II C

Alt. $\text{B}\flat$

Vc C

Cb C

Detailed description of the musical score: The score is written on ten systems of staves. The first system includes Flute (Fl), Oboe (Ob), Clarinet (Cl), and Bassoon (Fg). The second system includes Trumpet (Trp). The third system includes a pair of Corianders (Coro). The fourth system includes Contrabass (Contra) and a vocal part (Coro) with lyrics in Italian. The fifth system includes Guitar (Guit.). The sixth system includes Violin I (Viol. I) and Violin II (Viol. II). The seventh system includes Alto Saxophone (Alt.). The eighth system includes Violoncello (Vc) and Double Bass (Cb). The music is in common time (C) and features various rhythmic patterns, including eighth and sixteenth notes, and rests. There are several dynamic markings and articulation symbols throughout the score.

Fl B

F

Fl B

F

Cl B

F

Fg >

F

Corn

Cello

Contra

Синь оуба вур та Хри нпа Бур ва : Та : фи оуб Хри
 Синь оуба вур та Хри нпа Бур ва : Та : фи оуб Хри

45

Guitar

ff

Viol I

F

Viol II

F

Alc B

F

Vc >

F

ff

Chg >

F

Two empty musical staves, likely intended for a second system of music.

Handwritten musical score for the second system, including lyrics in Chinese characters and Pinyin. The lyrics are: 我 們 是 中 國 人 民 的 兒 女 我 們 是 祖 國 的 兒 女 我 們 是 祖 國 的 兒 女 我 們 是 祖 國 的 兒 女

Wǒ men shì zhōng guó rén mín de ér nǚ wǒ men shì zǔ guó de ér nǚ wǒ men shì zǔ guó de ér nǚ wǒ men shì zǔ guó de ér nǚ

Handwritten musical score for a symphony, page 28. The score is written in G major and 4/4 time. It features a vocal line and a full orchestra.

Vocal Line:

Instrumental Parts:

Other parts:

Lyrics:

See the light
Be all - li -

Performance markings:

- Tempo:** *Andante* (written above the vocal line).
- Dynamic:** *p* (written below the Chorus line).

Instrument	Staff 1	Staff 2	Staff 3	Staff 4
Vcl I	$\overset{\cdot}{\underset{\cdot}{\text{f}}}$	$\overset{\cdot}{\underset{\cdot}{\text{f}}}$	$\overset{\cdot}{\underset{\cdot}{\text{f}}}$	$\overset{\cdot}{\underset{\cdot}{\text{f}}}$
	<i>p</i>			
Vcl II	$\overset{\cdot}{\underset{\cdot}{\text{f}}}$	$\overset{\cdot}{\underset{\cdot}{\text{f}}}$	$\overset{\cdot}{\underset{\cdot}{\text{f}}}$	$\overset{\cdot}{\underset{\cdot}{\text{f}}}$
	<i>p</i>			
Vcl III	$\overset{\cdot}{\underset{\cdot}{\text{f}}}$	$\overset{\cdot}{\underset{\cdot}{\text{f}}}$	$\overset{\cdot}{\underset{\cdot}{\text{f}}}$	$\overset{\cdot}{\underset{\cdot}{\text{f}}}$
	<i>p</i>			
Vcl IV	$\overset{\cdot}{\underset{\cdot}{\text{f}}}$	$\overset{\cdot}{\underset{\cdot}{\text{f}}}$	$\overset{\cdot}{\underset{\cdot}{\text{f}}}$	$\overset{\cdot}{\underset{\cdot}{\text{f}}}$
	<i>p</i>			

Fl B

B B

Cl B^{\flat}

Fg F

Trp B
mf

Corn B
 B

Coro B
mf
 es-je - pa - vis. Tu xpi - us Pa - tris o - mnium de - us ge - ni - tus ex pa - tre et con - sili - us
 Stans - sub - mos - TA NA - M - ve - ni. O - TA - X - AR - N - S - U - E - PI - GE - NI

VARIANTE A

Guitar C

Guitar B
 VARIANTE B *f*

Vcl I B

Vcl II B

Vcl B

Vc F

CB F

115

1st St. 2nd St. 3rd St. 4th St. 5th St. 6th St. 7th St. 8th St. 9th St. 10th St.
 1st St. 2nd St. 3rd St. 4th St. 5th St. 6th St. 7th St. 8th St. 9th St. 10th St.

Fl B
 Ob B
 Cl B
 Fg 7
 Trp B
 Trbn (B) (B)
 Corno B
 Sx Pt. 1st
 PE. Mr. Lt.
 Guitar B
 Guitar B
 Vcl I B
 Vcl II B
 Ala B
 Vc 7
 CB 7

(120

125

Handwritten musical score for a symphony, page 34. The score is written in G major and 3/4 time. It features a variety of instruments including strings, woodwinds, brass, and a vocal soloist.

Instrumentation: Flute (Fl), Oboe (Ob), Clarinet (Cl), Bassoon (Fg), Cor Anglais (Cor Ang), Trumpet (Tpt), Horn (Corno), Trombone (Tuba), Violin I (Vln I), Violin II (Vln II), Viola (Vcl), Cello (Vcl), and Double Bass (Cb).

Lyrics (Vocal Soloist):

F Et lo si t'ha tu se pi omi se san ti ce in tu su
 I. Ka. Si. TR. S. TO. TUB. R. S. H. SA. S. IN. ER. MI. TIN. AV.

Performance Markings: The score includes dynamic markings such as *F* (Fortissimo), *mf* (mezzo-forte), and *pp* (pianissimo). It also features articulation marks like accents and slurs, and performance instructions like *more* and *rit.*

An - ta - ri - a - voi - gio - ni - ka - ve - no - tis - ho - sy - a - sa - tu - ra - ti -
 LI - TA - MA - TIA - NI - gio - ni - ka - ve - no - tis - ho - sy - a - sa - tu - ra - ti -

- Fg** (Flute)
- Clari** (Clarinets)
- Contra** (Contra Tenor)
- Viol I** (Violin I)
- Viol II** (Violin II)
- Vcllo** (Viola)
- Vc** (Violoncello)
- Organo** (Organ)

The lyrics for the vocal parts are:

HILF MIR DIESES TAGE UND ANNO - GIB FÜRCHER KRAFT
 HENDE MI - RO - SI TRIS TAU/GOS - STOS GEB - MI - KRAFT

The number 135 is written in a circle below the lyrics.

The score includes the following elements:

- Staff 1:** Contains the marking "arco 8" and two groups of notes with the marking "mf espress".
- Staff 2:** Contains a melodic line with a fermata.
- Staff 8:** Contains the lyrics "Ta - ra - ra - ra - ra - ra" and "Ta - ra - ra - ra - ra - ra".
- Staff 10:** Contains a circled marking "arco".
- Staff 11:** Contains the marking "pizz" (pizzicato).
- Staff 12:** Contains the marking "arco".
- Staff 13:** Contains the marking "pizz".
- Staff 14:** Contains the marking "arco".
- Staff 15:** Contains the marking "pizz".
- Staff 16:** Contains the marking "arco".
- Staff 17:** Contains the marking "pizz".
- Staff 18:** Contains the marking "arco".
- Staff 19:** Contains the marking "pizz".
- Staff 20:** Contains the marking "arco".
- Staff 21:** Contains the marking "pizz".
- Staff 22:** Contains the marking "arco".
- Staff 23:** Contains the marking "pizz".
- Staff 24:** Contains the marking "arco".
- Staff 25:** Contains the marking "pizz".
- Staff 26:** Contains the marking "arco".
- Staff 27:** Contains the marking "pizz".
- Staff 28:** Contains the marking "arco".
- Staff 29:** Contains the marking "pizz".
- Staff 30:** Contains the marking "arco".

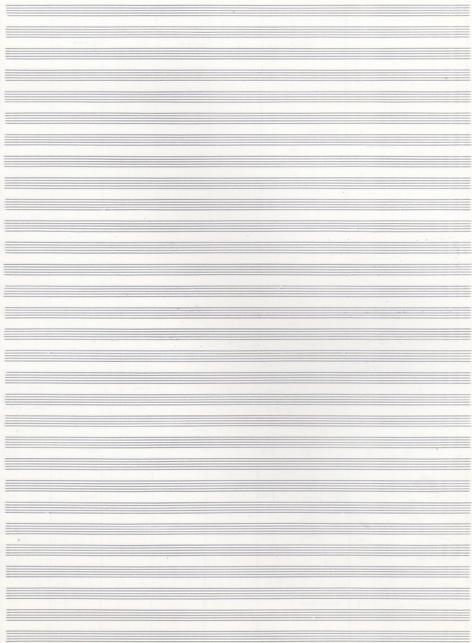

A large, hand-drawn diagonal line crosses out several musical staves in the middle of the page, indicating that this section of the manuscript is to be discarded or is a correction.

145

Coro
 E-KO-GI. TUBI TUBI SE SI HE CA-RO SE. PA- TAV. AV.
 I-KO-SI. TUBI TUBI THE MI. SEI ME-CA-STI-CA. PA. MI. TUBI. AV.

GUITARE

Viol I
 Pin

Viol II
 Pin

Alc

Vc

150

Coro
 do. tu. ma. ri. a. vo. tu. a. m. e. he. us. tis. san. ctus.
 TA. MA. RI. A. MI. TU. A. M. E. HE. US. TIS. SAN. CTUS.
 do. mi. nus. de. us. pa. ter. ge. ni. tus. pa. tris. su. per. ius. con. si. stens. si. mul. et. di. versus. con. si. stens. si. mul. et. di. versus. con. si. stens. si. mul. et. di. versus.

GUITARE

Viol I

Viol II

Alc

Vc

Pin

CB

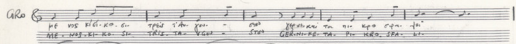
Caro 

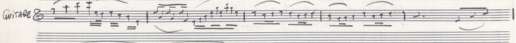
Guitar 

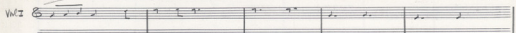
Vcl I 

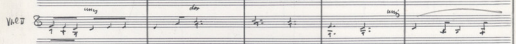
Vcl II 

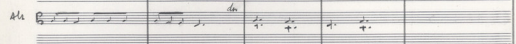
Alc 

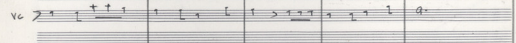
Vc 

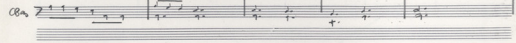
Cbn 

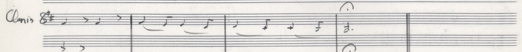

Claris 

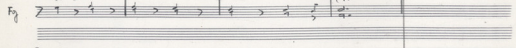
Fg 

Cobo 

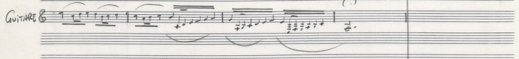
Guitar 

Vcl I 

Vcl II 

30.12.32
Panc

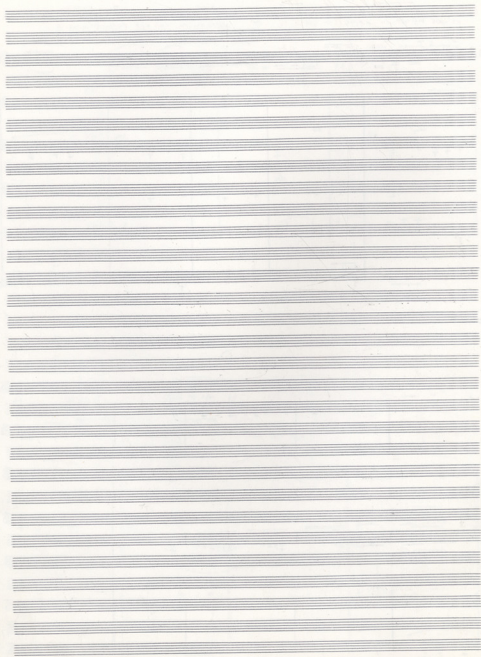

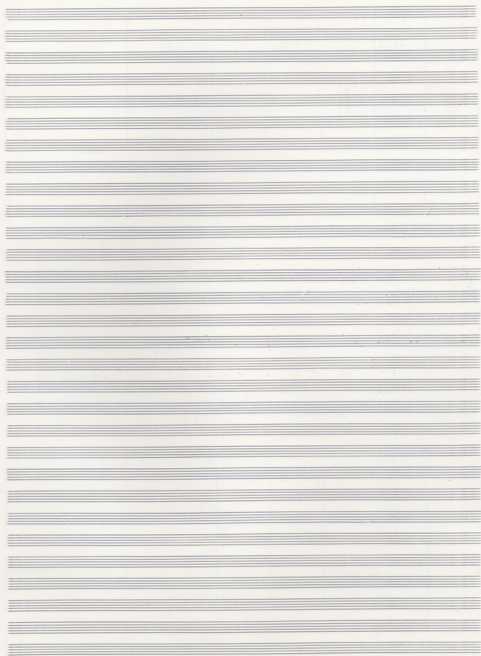

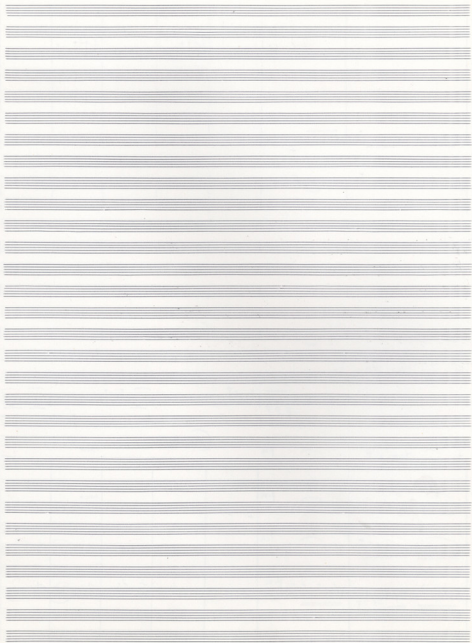

B

Andantino 2=66

Clarinet $B\flat \frac{2}{4}$ mf *delica*

Guitar $B\flat \frac{2}{4}$

mf *legato*

Vcllo $B\flat \frac{2}{4}$ p *arco*

Violon $B\flat \frac{2}{4}$ p

Alto $B\flat \frac{2}{4}$ p

Vc. $\frac{2}{4}$ p

C. Bass $\frac{2}{4}$

Cl $\text{B}\flat$ 4 | f p f p f p |

Contra $\text{B}\flat$ 4 | f p f p f p |

Vn I $\text{B}\flat$ 4 | f p f p f p |

Vn II $\text{B}\flat$ 4 | f p f p f p |

Vla $\text{B}\flat$ 4 | f p f p f p |

Vc $\text{B}\flat$ 4 | f p f p f p |

Cb $\text{B}\flat$ 4 | f p f p f p |

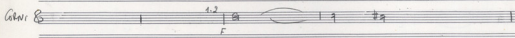
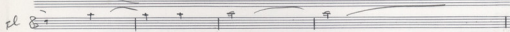

Fl $G \frac{7}{4} > s$ | | | |

Coro $B \frac{7}{4} a$ | $t > s$ | | | |

GUITAR $G \frac{7}{4}$ F

Vn I $G \frac{7}{4}$ d | d | d | d |

Vn II $G \frac{7}{4}$ d | d | d | d |

Als $B \frac{7}{4}$ a | a | a | a |

Vc $Z \frac{7}{4}$ a | a | a | a |

Φ Z | | | |

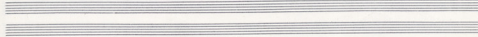

- Fl.** (Flute) - The top staff, containing a melodic line with various ornaments and dynamics.
- Clar.** (Clarinet) - The second staff, mostly blank.
- Guit.** (Guitar) - The third staff, containing a melodic line with a circled *do* marking.
- Vcll.** (Violins) - The fourth and fifth staves, containing a melodic line with a *do* marking.
- Vcl.** (Violas) - The sixth staff, containing a melodic line with a *do* marking.
- Vc.** (Violoncello) - The seventh staff, containing a melodic line with a *do* marking.
- Cb.** (Cello) - The eighth staff, mostly blank.

Empty musical staves for strings and woodwinds.

Cornet 2 | | | | | | | |

Flute | | | | | | | |

Clarinet | | | | | | | |

Violin I | | | | | | | |

Violin II | | | | | | | |

Viola | | | | | | | |

Violoncello | | | | | | | |

Contrabasso | | | | | | | |

Empty musical staves for strings and woodwinds.

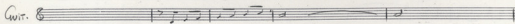
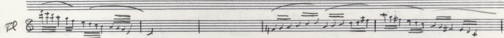

Instrument	Staff	Measure 1	Measure 2	Measure 3	Measure 4	Measure 5
Vcl I	$\frac{3}{4}$	$\overset{acc}{\downarrow}$	\downarrow	\downarrow	\downarrow	$\overset{div}{\downarrow}$
Vcl II	$\frac{3}{4}$	\downarrow	\downarrow	\downarrow	\downarrow	\downarrow
Vla	$\frac{3}{4}$	\downarrow	\downarrow	\downarrow	\downarrow	\downarrow
Vc	$\frac{3}{4}$	\downarrow	\downarrow	\downarrow	$\overset{cresc}{\downarrow}$	\downarrow
Cb	$\frac{3}{4}$					

Ten blank musical staves, each consisting of five horizontal lines, arranged vertically at the top of the page.

A single staff of music containing handwritten notation. It begins with a treble clef, a key signature of one sharp (F#), and a common time signature (C). The notation includes a series of notes with stems, some beamed together, and several slurs. There are also some markings above the notes, possibly indicating fingerings or ornaments.

A single staff of music containing handwritten notation. It starts with a treble clef and a common time signature. The notation consists of several notes with stems, some beamed together, and a few slurs. There is a circled number '42' written above the first few notes.

Four blank musical staves, each consisting of five horizontal lines, arranged vertically at the bottom of the page.

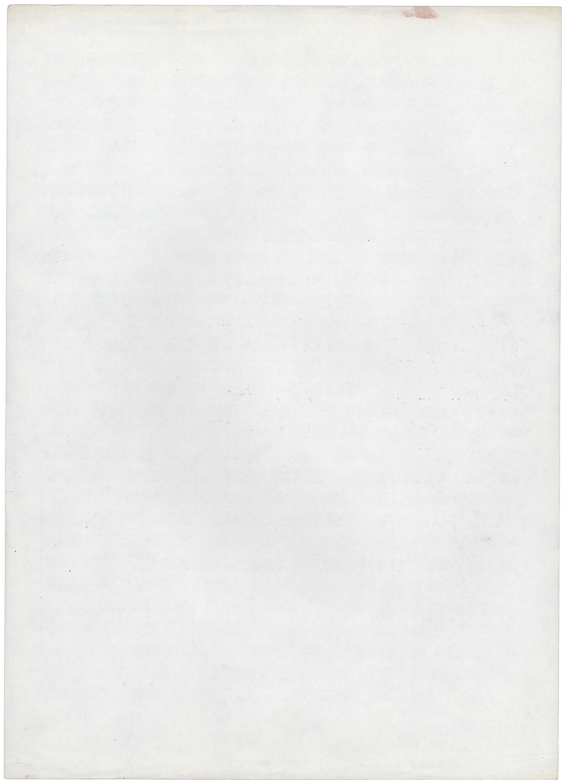

All^{to} Peasante 1-24-88

Fl. $\text{B}\flat$ $\frac{3}{4}$ *ff*

B. $\text{B}\flat$ $\frac{3}{4}$ *ff*

Cl. $\text{B}\flat$ $\frac{3}{4}$ *ff*

Fag. $\frac{3}{4}$ *ff*

Trom. $\text{B}\flat$

Corn. $\text{B}\flat$ $\frac{3}{4}$

Timpani $\frac{3}{4}$

Corno $\text{B}\flat$

Contrabasso $\text{B}\flat$ $\frac{3}{4}$

Contrabasso $\text{B}\flat$

Violini I $\text{B}\flat$ $\frac{3}{4}$ *ff*

Violini II $\text{B}\flat$ $\frac{3}{4}$ *pp*

Violini III $\text{B}\flat$ $\frac{3}{4}$ *pp*

Violini IV $\text{B}\flat$ $\frac{3}{4}$ *pp*

Celisti $\text{B}\flat$ $\frac{3}{4}$ *pp*

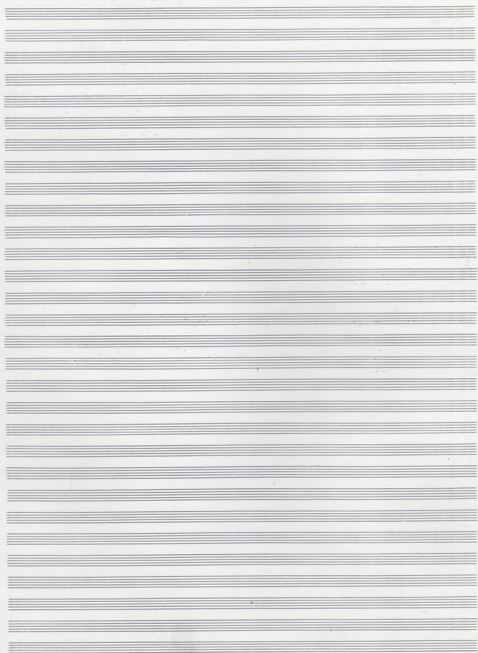

A series of ten empty musical staves, each with a treble clef, arranged vertically. These staves are currently blank, suggesting they are either unused or represent a section of the score that has been removed or is yet to be written.

Four empty musical staves, each beginning with a clef (treble, alto, tenor, and bass) and a key signature (one flat). The staves are divided into measures by vertical bar lines.

Comitato

F

KATA SIS APPOLO TA HUGRO JETE NANTU NGUNAN TAI
 KATO SIS APPOLO TA MASRO HOMO PATI PERPA TA

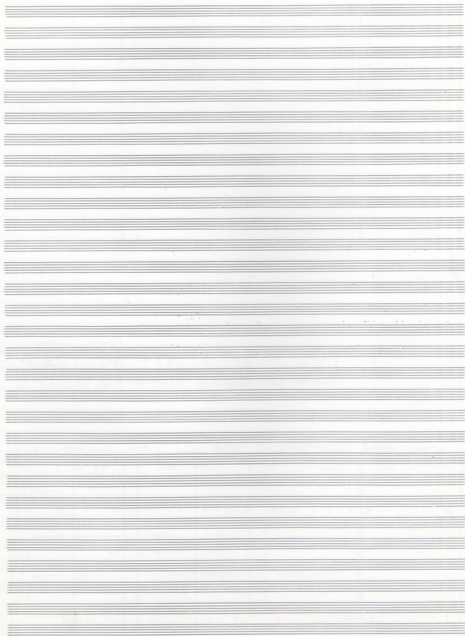

A series of ten empty musical staves, arranged in two groups of five, intended for piano accompaniment.

Kra-ten das ver-ga-li-ga ring-er-se-ri-ge

4/4

Bi. *lie nua zu* *Tu ka tsa pa to pu me du*

Vi. *lia pa . . .* *TA-KATSA RA TO YIA-LI*

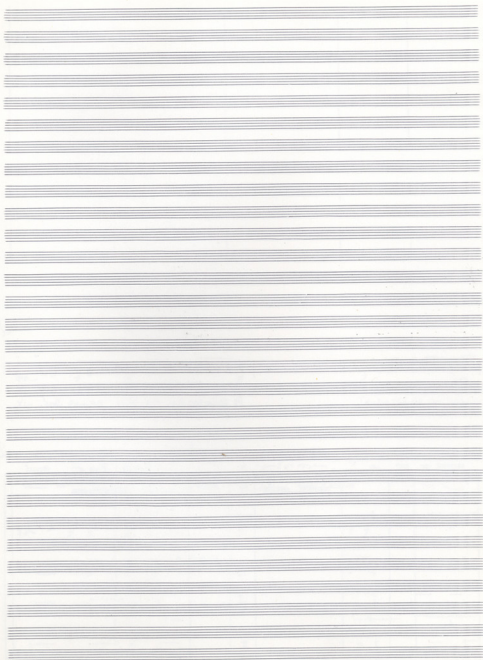

Ten empty musical staves, each consisting of five horizontal lines, arranged vertically.

3 2

esai
SRA

re piron son ka tia to kapo esai
PE PIRON SRA. MA. TIA. TO. BLO. SRA -

3 2

l

STIN-O-PSITAS I-NR-NE LAM

STIN-O-PSITAS I-NR-NE LAM

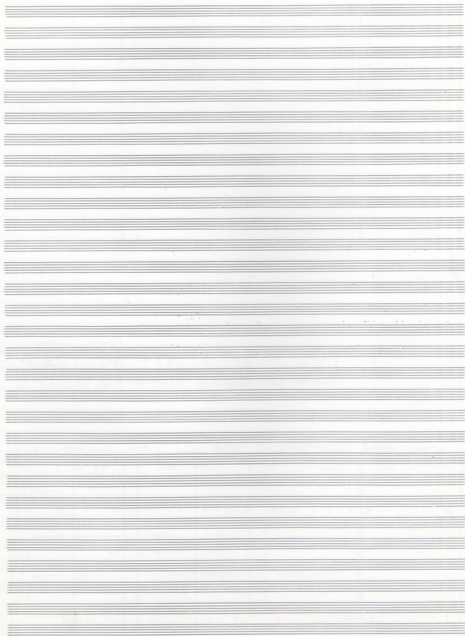

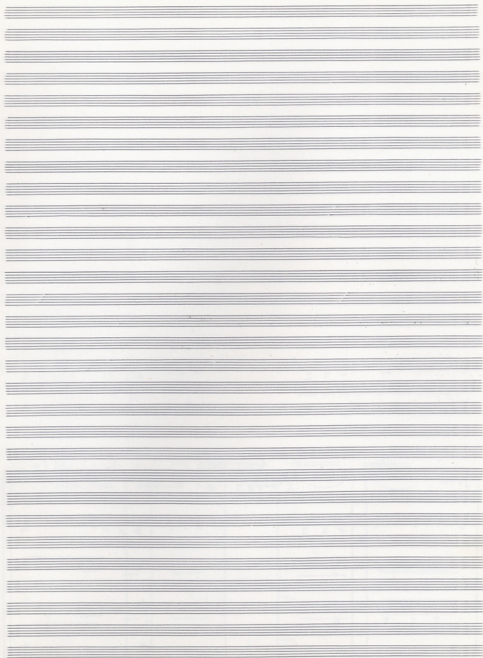

VOS a-gro-ssa pe-ffo-pio-za
 PSOS A-po-ssa fan-Ga-Rio-za

Ten empty musical staves, each consisting of five horizontal lines, arranged vertically.

Timpani

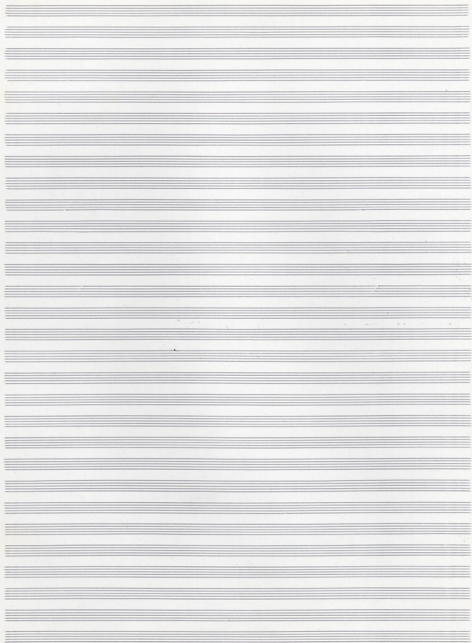

Allegretto Scherzo

Fl 8) *F* *Forza*

Ob 8) *F* *Forza*

Cl 8) *F* *Forza*

Fg 7) *F*

Trp 8)

Cor 8) *F* *Forza*

Timb 7

Grnd B)

In stesso tempo

Vcl 8) *piu forte*

Vcl 8) *piu forte*

Alto B) *piu forte*

Vc 8) *F* *Forza*

Cb 8)

50

40

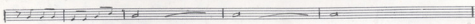

Handwritten musical score for a symphony. The score includes parts for Flute (Fl.), Oboe (Ob.), Clarinet (Cl.), Bassoon (Fg.), Trumpet (Tpt.), Trombone (Timp.), Horns (Corni), Violin I (Viol. I), Violin II (Viol. II), Viola (Vcl.), Violoncello (Vc.), and Double Bass (Cb.).

The vocal parts (Soprano, Alto, Tenor, Bass) include the following lyrics:

Soprano: *Amplis sui*
 Alto: *Strenuus et firmus*
 Tenor: *Qui tu - cis a - ge na tu - rus su - per va - sa et ter - ra - rum tu -*
 Bass: *ma - na - sit a - bo - na - rum mi - ra - ba - rum tu -*

Violin I and II parts are marked *arco* and *legato*. The Viola part is marked *arco* and *ff*. The Violoncello part is marked *mf*. The Double Bass part is marked *mf*.

Handwritten musical score for a symphony orchestra, page 23. The score includes parts for Trumpets (Tr), Trombones (Trb), Clarinets (Cl), Flutes (Fl), Horns (Hr), Timpani (Timp), Cymbals (Cym), Violins I (Vln I), Violins II (Vln II), Violas (Vla), Cellos (Vcl), and Double Basses (Cb). The music is written in 2/4 time and features various dynamics such as *ff*, *f*, *mf*, *p*, and *sfz*. The Cymbals part includes the instruction *sfz (impet)*. The Horns part includes the instruction *sfz*. The Violins I and II parts include the instruction *f*. The Viola part includes the instruction *f*. The Cello and Double Bass parts include the instruction *f*. The score is written in a single system with multiple staves for each instrument. The music is in 2/4 time and features various dynamics such as *ff*, *f*, *mf*, *p*, and *sfz*. The Cymbals part includes the instruction *sfz (impet)*. The Horns part includes the instruction *sfz*. The Violins I and II parts include the instruction *f*. The Viola part includes the instruction *f*. The Cello and Double Bass parts include the instruction *f*.

Key markings include *And* and *2^a*. The score includes a vocal line with lyrics:

ne your-ten-der-ly for-ten-der-ly
 Per-son-ally Me-ther-ly Per-son-ally

Fl B
 Ob B
 Cl B
 Fg >
 Trp B-2
 Coro B-2
 Guitare B
 Vln I B
 Vln II B
 Vcl B
 Vc >
 Cb >

Coro: VATER ANIMAE PATRIS
 SIMON PETRUS PRINCIPIS DISCIPULUS

25B

Lyrics (Russian):

Тов. Кле-вант ет ке ет ет во
 Тон. Кле-вант ет ке ет ет во

Allegro

Vocal Parts:

A-no-fo ka Sov-tan-fo in ve
A-po-xo KA-THEO-DE-FIX LA-VE

Instrumental Parts:

Pi mui ufa si mu dia om pa vr
 Pi mui ufa - Si - ke Vi - Si - na - na

130

Fl 

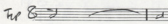
Trp 

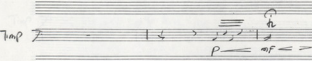
Trp 

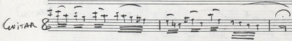
Corn 

Vcl I 

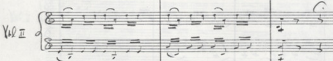
Vcl II 

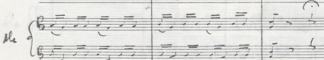
Vcl 

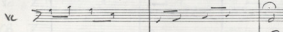
Vc 

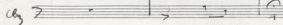
Cbj 

Five empty musical staves at the top of the page.

Two empty musical staves.

si - ga - ni ay - ya - pi - ni que
 A - ti - na fe - li - ci - ta - te ni - si

Fl $\text{B}\flat$ mf Cant

Ob $\text{B}\flat$

Cl $\text{B}\flat$

Fg F

Solo Contraba. Lto $\text{B}\flat$

Ca. $\text{B}\flat$

90

Timp F *truenidos* *fuertes*

Cb. $\text{B}\flat$

Contrab. $\text{B}\flat$ f

Viol. I $\text{B}\flat$ pp

Viol. II $\text{B}\flat$

Alc. $\text{B}\flat$

Vc F *mf Cant*

Cb. $\text{B}\flat$

Ka. no te li- ga- o. sta pa. Tu
 Ka. Pa. te li- ga- o. sta ma. ya
 Ka. Pa. te li- ga- o. sta pa. Tu
 Ka. Pa. te li- ga- o. sta ma. ya

Handwritten musical score for five parts: Flute (Fl.), Oboe (Ob.), Contrabass (Cb.), Cello (Cl.), and Bassoon (Fag.).

Lyrics in Latin (with some misspellings in the original):
 ko vi le no- nia
 via opo- fū di-
 MIA SIROM- ga LA-
 Fa- dex- ven TO
 TA- RI- CURE TO

Tempo/Character: *ritardando* or *Adagio*

Ta = a ve pa = - va apu. ca Kai. va tu Xpu. ca
 Tu - ne ko - na Sa. Ra. Si KE NA TU Xpu. ca
 ve pa va apu. ca Kai. va tu Xpu. ca
 Ne. Ra. na. Sa. Ra. Si KE NA TU Ca. Ri. Sa.

2

Fl.

Trp.

Trup.

Clarin.

Corn.

Corno

Corno

Tromb.

Trup.

Celt.

128

128

p *f*

p *f*

Vcl. I

Vcl. II

Alc.

Vc.

Cb.

E. No. sis / E. No. sis / E. No. sis

A. No. sis / A. No. sis / A. No. sis

Fl 

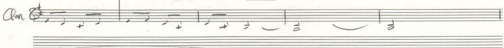
Clarinet 

Trp 

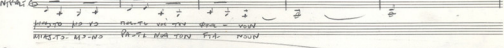
Comptas 

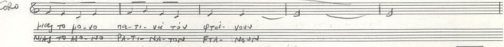
Solo 

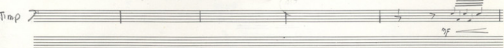
Timp 

Cornet 

Viol. I 

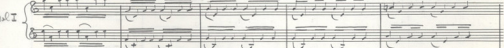
Viol. II 

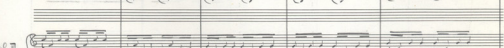
Vcl. 

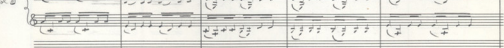
Kb. 

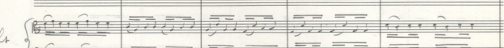
Vc 

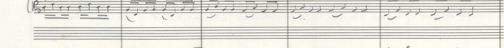
Obs 

Solo lyrics:
 Solo 

Solo lyrics:
 Solo 

Solo lyrics:
 Solo 

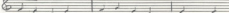
Solo lyrics:
 Solo 

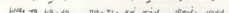
Solo lyrics:
 Solo 

Solo lyrics:
 Solo 

Solo lyrics:
 Solo 

Solo lyrics:
 Solo 

Solo lyrics:
 Solo 

Solo lyrics:
 Solo 

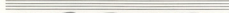
Solo lyrics:
 Solo 

Solo lyrics:
 Solo 

Solo lyrics:
 Solo 

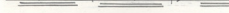
Solo lyrics:
 Solo 

Solo lyrics:
 Solo 

Solo lyrics:
 Solo 

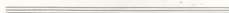
Solo lyrics:
 Solo 

Solo lyrics:
 Solo 

Solo lyrics:
 Solo 

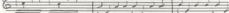
Solo lyrics:
 Solo 

Solo lyrics:
 Solo 

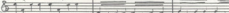
Solo lyrics:
 Solo 

Solo lyrics:
 Solo 

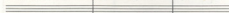
Solo lyrics:
 Solo 

Solo lyrics:
 Solo 

Solo lyrics:
 Solo 

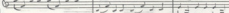
Solo lyrics:
 Solo 

Solo lyrics:
 Solo 

Solo lyrics:
 Solo 

Solo lyrics:
 Solo 

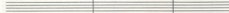
Solo lyrics:
 Solo 

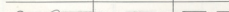
Solo lyrics:
 Solo 

Solo lyrics:
 Solo 

Solo lyrics:
 Solo 

Solo lyrics:
 Solo 

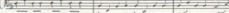
Solo lyrics:
 Solo 

Solo lyrics:
 Solo 

Solo lyrics:
 Solo 

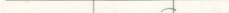
Solo lyrics:
 Solo 

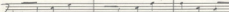
Solo lyrics:
 Solo 

Solo lyrics:
 Solo 

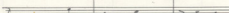
Solo lyrics:
 Solo 

Solo lyrics:
 Solo 

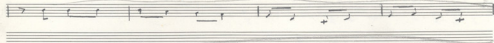

Ka-tuan' ta Kiu via hias pte Yang Xu po fu Ia kai nai to
 KA-TUAN' TA KIU VIA HIAS-PTA YANG HO PO FU LA-K. KE-TOU

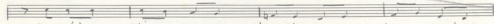

Ka-tuan' ta Kiu via hias pte Yang Xu po fu Ia kai nai to
 KA-TUAN' TA KIU VIA HIAS-PTA YANG HO PO FU LA-KI KE-TOU

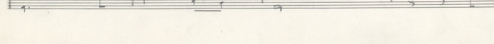
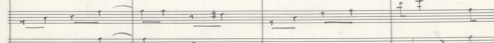
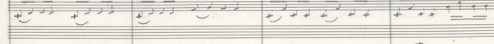
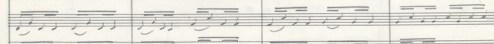
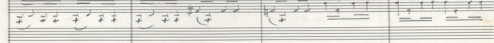
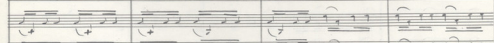
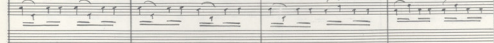
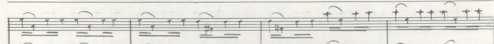
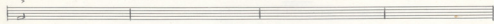

Flute

Oboe

Clarinet
F *f* *mf* p

Bassoon
f *mf* *pp*

Trumpet

Timpani 120

Violin

Viola

Violoncello

Double Bass

Contra Bass
Pia - *mf*
Viv - *mf*
A. - o. Rep. Sui. - i. u. - p. o. Xti
A. - p. - v. - l. - i. - o. - K. - o. - C. - a. - r. - o.

C

Andante 2.56

2 Flutes $\frac{8}{4}$ 1 Flute $\frac{7}{4}$ Sax
Contralto $\frac{8}{4}$ Sax
Alto $\frac{3}{4}$

mf gata espressivo e Cantabile

Dolce

Violin I $\frac{8}{4}$
ppViolin II $\frac{8}{4}$
ppVcllo $\frac{3}{4}$
ppViola $\frac{8}{4}$ Cello $\frac{3}{4}$

Fl Bb - - - - -
 Fg - - - - -
 Contr. Bb - - - - -

p molto espress e dolce

T. A. - ver. - kaj. - ro. - nos. - qu.
 Tr. - ni. - ki - ra. - Pa. - ra.

Guitar Bb *p molto espress e dolce*
 Vl. I Bb
 Vl. II Bb
 Ala Bb
 VC Bb
 Cb Bb *pp*

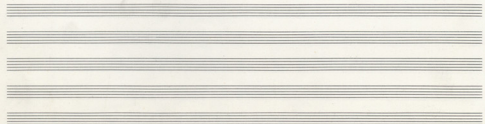
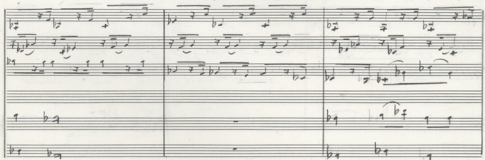
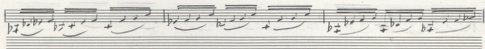
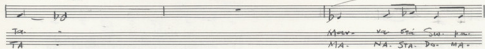

Lyrics:
 TA-PA-DA = FOL-PA-SO- GIE-PAE-KI-MO-PAE-PAE
 TA-PA-DA = KI-NU-SO. GIE-MO-PAE-KI-MO-PAE-PAE

Instrumentation:
 R. C. (Drum)
 B. J. (Bass)
 GUITAR (Guitar)
 VCL I (Vocal I)
 VCL II (Vocal II)
 ALB (Alto)
 VC (Voice)
 CBY (Cello)

Notes:

50. 7A. 11111 Ni-pu-ai' opa-ete pa
 11. 7A. Ba. Ku-Rua-Sira. Pe-ka.

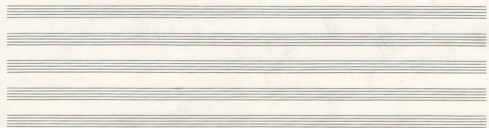

Fl B - - - | - - - | - - -
 Tr F - - - | - - - | - - -
 Corn B - - - | b_2 b_4 b_5 b_7 | b_2 b_4 b_5 b_7 |
 Man va crai ta-ta. pe-zi. Să
 Ma. NA. SA. NA-TA. NA. VA. DE
 Guitar B b_2 b_4 b_5 b_7 b_2 b_4 b_5 b_7 b_2 b_4 b_5 b_7 | b_2 b_4 b_5 b_7 b_2 b_4 b_5 b_7 | b_2 b_4 b_5 b_7 b_2 b_4 b_5 b_7 |
 Vcl B b_2 b_4 b_5 b_7 b_2 b_4 b_5 b_7 | b_2 b_4 b_5 b_7 b_2 b_4 b_5 b_7 | b_2 b_4 b_5 b_7 b_2 b_4 b_5 b_7 |
 Vla B b_2 b_4 b_5 b_7 b_2 b_4 b_5 b_7 | b_2 b_4 b_5 b_7 b_2 b_4 b_5 b_7 | b_2 b_4 b_5 b_7 b_2 b_4 b_5 b_7 |
 Ala B b_2 b_4 b_5 b_7 b_2 b_4 b_5 b_7 | b_2 b_4 b_5 b_7 b_2 b_4 b_5 b_7 | b_2 b_4 b_5 b_7 b_2 b_4 b_5 b_7 |
 Vc B - - - | b_2 b_4 b_5 b_7 | b_2 b_4 b_5 b_7 |
 CB F - - - | b_2 b_4 b_5 b_7 | b_2 b_4 b_5 b_7 |

Dep. nou. ve. re. ce. pis. su. tis
 LAN. Bu. ne. re. se. ris. Fu. tis
 DEU-

2

Dr
 Tg

Cantor
 Ho-va-ri-na-ta-e-jam-iam
 I-NE-TI-PA-TA-E-LA PA

Ho-va-ri-na-ta-e-jam-iam
 IN-TA-BA-KI-KIA.

Guitar

Viol I
 Viol II
 Vla
 Vc
 Cb

Coro

Lyrics for the first staff: P die ca m

Lyrics for the second staff: af deca

Lyrics for the third staff: Ala. ca ca
Ala. sa. st.

Lyrics for the fourth staff: Ala. ca ca
Ala. sa. st.

Coro

 vl

 vly

 Corna

 Guitar

 Viol I

 Viol II

 Ala

 Vc

 Cb

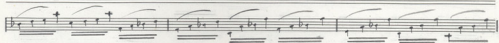
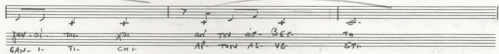
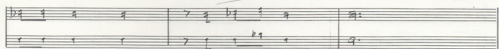
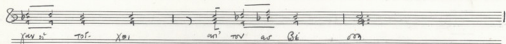

Clarinet 8

In qu' est- ce que vous avez dit? Que vous avez dit?

Ti. Pi. SAK. Koo. rir. K.A. Gato. KA. Doss. Pe.

Cvrt.

Vcllo 8

Vcllo 8

Alc.

Vc.

Cbs.

ME *mf* *dolce* *mf* *dolce*

mf *dolce* *mf* *dolce*

la - ve - ze - ca - qui - ti - ka
za - ne - se - ra - pra - ni - kra

ME *mf* *dolce* *mf* *dolce*

mf *dolce* *mf* *dolce*

mf *dolce* *mf* *dolce*

Cello

VU XTA Kuo ni 16 m Puy

Fl
Fg

Contr

VU XTA Kuo ni 16 m Puy
NI- CTHA- KE- TI- 2L STI- FEN-

Guitar

Vcl I

Vcl II

Alc

Vc

Cbs

Handwritten musical score for orchestra and voice.

Corn (C) - **R** (C) - **Fg** (F) - **Corn** (C) - **Corn** (C) - **Viol I** (C) - **Viol II** (C) - **Alc** (C) - **Vc** (C) - **Obs** (C)

Lyrics:
Ma. Na. mou. P. Pa. J. Pa. Na. Pa. Ni. So. Pa. Vu. Pa. Ni. Pa.

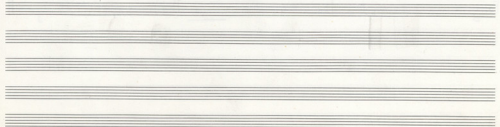

Coro

R

Fg

Combr

Fg
FgKa - Ta - Ba - cae - Ka - Ta - vo - Ta -
Ka - Ta - vo - Ru - Ka - Ta - Na - Ta -

Cant.

Viol I

Viol II

Alc

Vc

Cb

p *mf* *mf* *alleg*

Max. Ten. Ten. Str. ic. Ten. non. Sopr.
 Max. Ten. Ten. Str. ic. Ten. non. Sopr.

Orlo

ca ca vi - xa ca ca fe ca

II

III

Canon

ca ca vi - xa ca ca fe ca

Canon

VI I

VI II

Alc

Vc

CB3

63

Corno $\text{B}\flat$

TACET

Fl $\text{B}\flat$ Fg F Corno $\text{B}\flat$

$\text{B}\flat$ | $\text{B}\flat$ A G F | $\text{B}\flat$ A G F | $\text{B}\flat$ A G F
 or nap. veg. rairopu via Xra raru can
 I - POR-RES - TOU RA. NDU. RTI - POU - SAN

Corno $\text{B}\flat$ Viol I $\text{B}\flat$ Viol II $\text{B}\flat$ Vcl $\text{B}\flat$ Vc $\text{B}\flat$ Cb $\text{B}\flat$

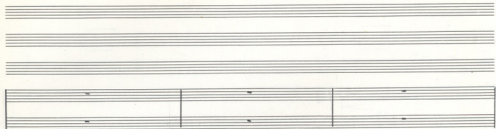

a. Aa Tai- Sac Saci Xa-ja- Jan can
 o- LA- TA DA- SIA- Ho- lo- Gou- SAN.

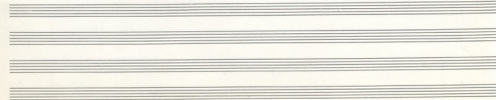

Handwritten musical score for a symphony, page 24c. The score includes parts for Flute (Fl), Clarinet (Cl), Cello (Cello), Violin I (Vln I), Violin II (Vln II), Alto (Alto), Violoncello (Vc), and Contrabass (Cb).

The Flute and Clarinet parts are marked with a B clef and a key signature of one flat. The Cello part is marked with a C clef and a key signature of one flat. The Violin I and II parts are marked with a G clef and a key signature of one flat. The Alto part is marked with a C clef and a key signature of one flat. The Violoncello and Contrabass parts are marked with a C clef and a key signature of one flat.

The Cello part includes the following lyrics:

va. ta. Sa. e. Bte. nes. ca. ve. va. ki. a.
 PSI. LA. DEN. E. Vce. PES. KA. ME. NA. KI.

Flo - ces Pa - na - ma - o - la E - na

Fine

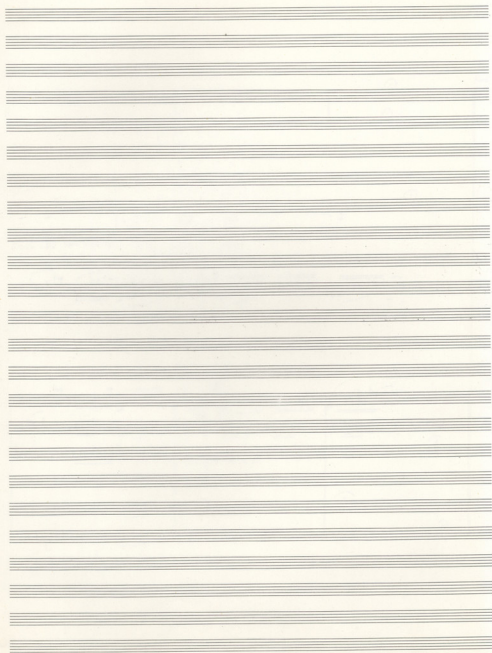

D

Andante $\text{♩} = 60$

Flute $\text{B}\flat$ $\frac{2}{4}$ - - - - - Cresc
 Clarinet $\text{B}\flat$ $\frac{2}{4}$ - - - - - mf
mf dolce

Guitar $\text{B}\flat$ $\frac{2}{4}$ P
 S. no

Vcl I $\text{B}\flat$ $\frac{2}{4}$ - - - - - Pia pp
 Vcl II $\text{B}\flat$ $\frac{2}{4}$ - - - - - Pia pp
 A. $\text{B}\flat$ $\frac{2}{4}$ - - - - - Pia pp
 Vc C $\frac{2}{4}$ - - - - - Pia pp
 CB

OB $\text{B}\flat$ $\frac{2}{4}$ - - - - - Pia

CA $\text{B}\flat$ - - - - - Pia

Guitar $\text{B}\flat$ $\frac{2}{4}$ P

Vcl I $\text{B}\flat$ $\frac{2}{4}$ Pia pp

Vcl II $\text{B}\flat$ $\frac{2}{4}$ Pia pp

A. $\text{B}\flat$ $\frac{2}{4}$ Pia pp

Vc C $\frac{2}{4}$ Pia pp
 CB

10

OB-c

CA

Clarinet

Vcl I

Vcl II

Alc

Vc c/cb

OB

CA

Clarinet

Vcl I

Vcl II

Alc

Vc c/cb

2 3 3 2

Bc *mf*

3 2

GA

3 2

Guitar

mf 3 2

Vcl I

Vcl II

Alc

Vc Solo *mf*

Vcllo *mf*

C Bass

Tutti

3 2

OB

3 2

CA

3 2

Guitar

3 2

Vcl I

Vcl II

Alc

Vc C Bass

30

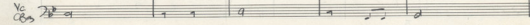
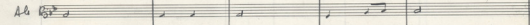
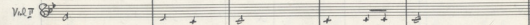
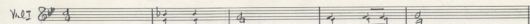
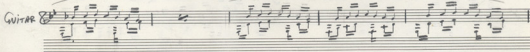
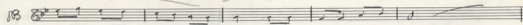
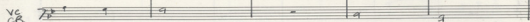
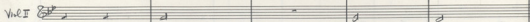
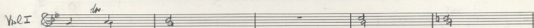
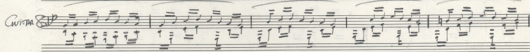
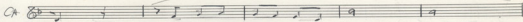
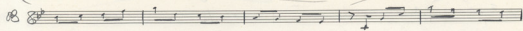

The score is divided into two systems. The first system includes the Flute, Oboe, Clarinet, Bassoon, Cor Anglais, and Guitar. The second system includes Violin I, Violin II, Viola, Vocal, and Cello.

The music is in 4/4 time and features a melodic line in the woodwinds and strings, with a vocal soloist part. The lyrics are in Spanish and are written below the vocal line.

Lyrics:

En la Aurora y el mar del sur
 Sea y viento que el mar
 sea. Pero de. Del mar del sur
 Sea y viento que el mar del sur

Performance markings:

- Flute: Solo, *P dolce*
- Oboe: Solo, *P dolce*
- Clarinet: Solo, *P dolce*
- Bassoon: Solo, *P dolce*
- Cor Anglais: *P Cant.*
- Guitar: *P Cant.*
- Violin I: *arco*
- Violin II: *arco*
- Viola: *arco*
- Vocal: *arco*
- Cello: *arco*

3 2

Fl. B^{\flat}

Ob. B^{\flat}

Cl. B^{\flat}

Fg. B^{\flat}

Corran. B^{\flat}

50

3 2

Vcl. I

Vcl. II

Alc.

Vc.

CB₃ B^{\flat}

Творения композитора: «В
ТИН О РА ПЬО СТА СКОТ- РА

BOM-VAI PAU TIFFANAI JOE VA
 VGE-NII PAU DERMIKE GAR-NA -
 PAU-PA PAU-RI DA-FU VA JOE
 MAU-RI MAU-RI LAI NI-PSI

66

The instruments and parts shown are:

- P** (Piano): Treble clef, 3/4 time. Features triplet and dyad markings above the staff.
- B** (Bass): Bass clef, 3/4 time.
- C** (Cello): Bass clef, 3/4 time.
- Fg** (Fagotto): Bass clef, 3/4 time.
- Contr.** (Contrabasso): Bass clef, 3/4 time. Includes a vocal line with lyrics in Finnish:

Xo - - - - - no
 Hi - - - - - tis

Kuljpa pookki p...
 Kio-Hra Ba Ka-Ri To (P-S) - - - - - T-S
- Viol. I**: Treble clef, 3/4 time.
- Viol. II**: Treble clef, 3/4 time.
- Alf** (Alto): Bass clef, 3/4 time.
- Vc** (Viola): Bass clef, 3/4 time.
- Cb** (Contrabasso): Bass clef, 3/4 time.

The score is divided into two systems. The first system contains the Piano, Bass, Cello, Fagotto, and Contrabasso parts. The second system contains the Guitar, Violin I, Violin II, Alto, Viola, and Contrabasso parts. The music is characterized by complex rhythmic patterns, including triplets and dyads, and a melodic line in the Contrabasso part.

TAE EN STAN UNAM V'IA PA' - V'IA - TAE EN STAN UNAM V'IA PA' -
 TA-SI THA TIS O SA HA A - M IA PS' TA CUTI - POH MO R I S SA -

70

Fl $\text{E}^{\flat} 9$

3 $\overset{10}{\curvearrowright}$

OB E^{\flat}

CA E^{\flat}

Cl E^{\flat}

Trp F^{\flat}

Cornet E^{\flat}

Ma - vin - Pan - tis - sa - re -
E - N - I - A - DE - UM - TI - UM - CAE - LI - ET - TER - RAE -

Guitar E^{\flat}

Vcl. I E^{\flat}

Vcl. II E^{\flat}

Alc. E^{\flat}

Vc. E^{\flat}

CB F^{\flat}

- 11 -

FL

Fg

CONTRA

GUITAR

Fl *8va*

Ob *8va*

Cl *8va*

Al *8va*

Fg *8va*

2

Comr *8va*

Klarinetten
Klarinetten
Klarinetten

2

Clarinet *8va*

F. Cont.

2 Tempo Primo

(90)

Viol I *8va*

Viol II *8va*

Alto *8va*

Vc. *8va*

CB *8va*

FL B^{\flat} $\frac{3}{4}$

B B^{\flat} $\frac{3}{4}$

LA B^{\flat} $\frac{3}{4}$

Cl B^{\flat} $\frac{3}{4}$

Fg B^{\flat} $\frac{3}{4}$

Corn B^{\flat} $\frac{3}{4}$

Clarin B^{\flat} $\frac{3}{4}$

Vcl I B^{\flat} $\frac{3}{4}$

Vcl II B^{\flat} $\frac{3}{4}$

Vcl B^{\flat} $\frac{3}{4}$

Cb B^{\flat} $\frac{3}{4}$

VC B^{\flat} $\frac{3}{4}$

Cb B^{\flat} $\frac{3}{4}$

Lyrics: PES-NA SE-NA-ZI E SE-NA-NE

Vcl I B^{\flat} $\frac{3}{4}$

Vcl II B^{\flat} $\frac{3}{4}$

Vcl B^{\flat} $\frac{3}{4}$

VC B^{\flat} $\frac{3}{4}$

Cb B^{\flat} $\frac{3}{4}$

Flute 1 (Fl. I) $\text{E}^{\flat} \text{ major}$ 4/4
 Flute 2 (Fl. II) $\text{E}^{\flat} \text{ major}$ 4/4
 Clarinet (Cl.) $\text{E}^{\flat} \text{ major}$ 4/4
 Bassoon (Fg.) $\text{E}^{\flat} \text{ major}$ 4/4
 Oboe (Ob.) $\text{E}^{\flat} \text{ major}$ 4/4
 Trumpet (Tr.) $\text{E}^{\flat} \text{ major}$ 4/4
 Trombone (Tbn.) $\text{E}^{\flat} \text{ major}$ 4/4

Cornet (Corno) $\text{E}^{\flat} \text{ major}$ 4/4
 Saxophone (Sax.) $\text{E}^{\flat} \text{ major}$ 4/4
 Trombone (Tbn.) $\text{E}^{\flat} \text{ major}$ 4/4
 Trumpet (Tr.) $\text{E}^{\flat} \text{ major}$ 4/4

ZI-TRO-TIN-1-
 ZI-TRO-TIN-1-

SING- ME VER- VE
 DIA- E ME NA- ME.

NOV- PAN-

Clarinet (Cl.) $\text{E}^{\flat} \text{ major}$ 4/4
 Bassoon (Fg.) $\text{E}^{\flat} \text{ major}$ 4/4
 Oboe (Ob.) $\text{E}^{\flat} \text{ major}$ 4/4
 Flute 1 (Fl. I) $\text{E}^{\flat} \text{ major}$ 4/4
 Flute 2 (Fl. II) $\text{E}^{\flat} \text{ major}$ 4/4

(100)

Violin I (Vcl. I) $\text{E}^{\flat} \text{ major}$ 4/4
 Violin II (Vcl. II) $\text{E}^{\flat} \text{ major}$ 4/4
 Viola (Vcl.) $\text{E}^{\flat} \text{ major}$ 4/4
 Violoncello (Vcl.) $\text{E}^{\flat} \text{ major}$ 4/4
 Contrabasso (Cb.) $\text{E}^{\flat} \text{ major}$ 4/4

one f
 F after.

17

INSTRUMENTS: Flute (Fl), Clarinet (Cl), Bassoon (Fg), Cornet (CORN), Guitar (GUITAR), Violin I (Vln I), Violin II (Vln II), Alto Saxophone (Alto), Viola (Vc), and Cello (Cb).

Lyrics (Cornet):

YIA TPI... KAI... MAS...
 GIA TRAP... MAS...
 KAI... MAS...
 GIA TRAP... MAS...

Handwritten Annotations:

- Flute: $\text{Fl} \text{ } \text{2/4}$
- Clarinet: $\text{Cl} \text{ } \text{2/4}$
- Bassoon: $\text{Fg} \text{ } \text{2/4}$
- Cornet: $\text{CORN} \text{ } \text{2/4}$
- Guitar: $\text{GUITAR} \text{ } \text{2/4}$
- Violin I: $\text{Vln I} \text{ } \text{2/4}$
- Violin II: $\text{Vln II} \text{ } \text{2/4}$
- Alto: $\text{Alto} \text{ } \text{2/4}$
- Viola: $\text{Vc} \text{ } \text{2/4}$
- Cello: $\text{Cb} \text{ } \text{2/4}$

Flauto $\text{B}\flat$

F. marc.

Coro $\text{B}\flat$

F. marc.

F. Marc. Cor. m. marc. gi. ve. ri. fic. va. post. res. con. MAR. RI. PI. SAE. GI. NI. 3. LI. NI. M. M. S. P. KA.

Chitarra $\text{B}\flat$

Viol. I $\text{B}\flat$

Viol. II $\text{B}\flat$

Flauto $\text{B}\flat$

Coro $\text{B}\flat$

M. ORG. M. SA. KE. M. S. SPI. TI. SAN. TRE. LI.

Chitarra $\text{B}\flat$

Viol. I $\text{B}\flat$

Vc $\text{B}\flat$

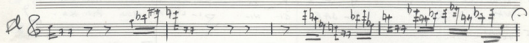

Clarinet $\text{E} \text{ major}$ 2/4 $\text{E} \text{ G}^\# \text{B} \text{D}^5$ | $\text{E} \text{ G}^\# \text{B} \text{D}^5$ | $\text{E} \text{ G}^\# \text{B} \text{D}^5$ | $\text{E} \text{ G}^\# \text{B} \text{D}^5$ |

sop. No to Xe Ple-ko Ma Li
 Str. No to Xe Ple-ko Ma Li

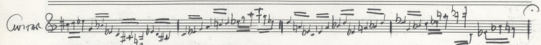

Viol II $\text{E} \text{ major}$ 2/4 $\text{E} \text{ G}^\# \text{B} \text{D}^5$ | $\text{E} \text{ G}^\# \text{B} \text{D}^5$ | $\text{E} \text{ G}^\# \text{B} \text{D}^5$ | $\text{E} \text{ G}^\# \text{B} \text{D}^5$ |

vc $\text{E} \text{ major}$ 2/4 $\text{E} \text{ G}^\# \text{B} \text{D}^5$ | $\text{E} \text{ G}^\# \text{B} \text{D}^5$ | $\text{E} \text{ G}^\# \text{B} \text{D}^5$ | $\text{E} \text{ G}^\# \text{B} \text{D}^5$ |

Tempo primo

2 =

Fl *Solo*
P dolce

Ob *Solo*
P dolce

Cl *Solo*
P dolce

Fg *Solo*
P dolce

Coro. *mf*

Can. *mf*

How very, house to nap pi
 PAN DER-AM... LOV-SE TO KUP. AM. Sao

130

Git. *mf molto cresc.*

Tempo primo

Vcl. I *mf cresc.*

Vcl. II *mf*

Alc. *mf*

Vc. *mf*

Cb. *mf*

Handwritten musical score for a full orchestra and vocal soloist. The score is divided into two systems. The first system includes Flute (Fl), Clarinet (Cl), Bassoon (Fg), and Contrabass (Cbn). The second system includes Violin I (Vcl I), Violin II (Vcl II), Viola (Alc), Violoncello (Vc), and Double Bass (Cb). The vocal soloist part (Canta) includes lyrics in French and Italian. The score features complex rhythmic patterns, including triplets and sixteenth-note runs, and dynamic markings such as *And.te* and *Alleg.*. The page number '22 =' is written at the top center.

Flute (Fl)
 Flute part with complex rhythmic patterns, including triplets and sixteenth-note runs.

Clarinet (Cl)
 Clarinet part with complex rhythmic patterns, including triplets and sixteenth-note runs.

Bassoon (Fg)
 Bassoon part with complex rhythmic patterns, including triplets and sixteenth-note runs.

Contrabass (Cbn)
 Contrabass part with complex rhythmic patterns, including triplets and sixteenth-note runs.

Canta
 Vocal soloist part with lyrics:
And.te *Alleg.*
 L'air de la Vierge - Le Dieu de la Vierge.
Ro - - - - -

Violin I (Vcl I)
 Violin I part with complex rhythmic patterns, including triplets and sixteenth-note runs.

Violin II (Vcl II)
 Violin II part with complex rhythmic patterns, including triplets and sixteenth-note runs.

Viola (Alc)
 Viola part with complex rhythmic patterns, including triplets and sixteenth-note runs.

Violoncello (Vc)
 Violoncello part with complex rhythmic patterns, including triplets and sixteenth-note runs.

Double Bass (Cb)
 Double Bass part with complex rhythmic patterns, including triplets and sixteenth-note runs.

23

Kia-se-ki-ra-hu-ti-psh-hi
 KIA-SE-KI- RA-HU-TI-PSH-HI-

Ho

su
 Sou

Handwritten musical score for a symphony, page 24. The score is written in G major and 3/4 time. It features a full orchestral ensemble with vocal soloists and a chorus.

Instrumentation: Flute (Fl), Oboe (Ob), Clarinet (Cl), Bassoon (Fg), Cor Anglais (Corn), Bassoon (Contra), Cello (Cello), Violin I (Viol I), Violin II (Viol II), Viola (Al), Violoncello (Vc), and Double Bass (Cb).

Vocal Soloists: The vocal parts include a Soprano (Sopr), Alto (Alto), Tenor (Tenor), and Bass (Bass). The lyrics are in Latin: "AS-TRAE VOS RE-NA-SCERE VOS RE-NA-SCERE VOS RE-NA-SCERE".

Chorus: The chorus consists of Soprano (Sopr), Alto (Alto), Tenor (Tenor), and Bass (Bass) voices. The lyrics are: "AS-TRAE VOS RE-NA-SCERE VOS RE-NA-SCERE VOS RE-NA-SCERE".

Handwritten Annotations: The score includes various musical notations such as slurs, ties, and dynamic markings. There are also some handwritten corrections and annotations in the vocal parts.

The lyrics are written in two lines:

A. Xos ray. Kuv. Kuy y. e. X. - - - - - o. Lo. KR.
 A. HoD - Tsin. Ga. Mi. Kas. Psi. Hg. - - - - -

3

2

Fl

Ob

Cl

Fg

Corn

Corn

4g ve po eva fgy
FES-NE-Ru SIR- MGT

Clarinet

Viol

Viol

Cl

Vc

Cb

... KREBZ
PI-KREBZ NA.

27

165

Fine

sta ka epu na xa pu far tar
 STA - NA - KA - NA - HA - RA - NA TA

also pp
 TEMOS THE SYMPHONIC

E

Andante $\text{♩} = 84-88$

Fagotto *Solo*
 $\text{♩} >$ f f f f f f | f f f
 comp P

Solo
 GUITARE $\text{♩} >$ f f f f f f | f f f
 P

Vcelli *pizz*
 $\text{♩} >$ f f | f
 PP

Fg $\text{♩} >$ f f f f f | f f f

Guit $\text{♩} >$ f f f f f f | f f f

Vc $\text{♩} >$ f f | f

(5) $\text{♩} >$ f f f f f f | f f f

$\text{♩} >$ f f f f f f | f f f

$\text{♩} >$ f f | f

A series of six empty musical staves, with a double slash (//) at the beginning of the first staff, indicating a section break or a place where the music continues on another page.

A series of six empty musical staves, similar to the first system, indicating a continuation of the piece.

1:

Oboe $8^{\#}$ $8^{\#}$ P

Clarinet $8^{\#}$ $8^{\#}$ mf

Flute $7^{\#}$ 9

Clarinet $8^{\#}$ $8^{\#}$

Vc $7^{\#}$ 9

1. 2

15

Oboe $8^{\#}$ $8^{\#}$

Clarinet $8^{\#}$ $8^{\#}$

Flute $7^{\#}$ 8

Clarinet $8^{\#}$ $8^{\#}$

Vc $7^{\#}$ 9

OB $\text{G}^{\#}$ C E

CA $\text{G}^{\#}$ C E

Fg $\text{G}^{\#}$ C E

Clarinet $\text{G}^{\#}$ C E

Vc $\text{G}^{\#}$ C E

OB $\text{G}^{\#}$ C E

CA $\text{G}^{\#}$ C E

Fg $\text{G}^{\#}$ C E

Clarinet $\text{G}^{\#}$ C E

Vc $\text{G}^{\#}$ C E

1^o Br.

Fl B^{\sharp} mf

Ob B^{\sharp}

C.A. B^{\sharp}

Clm B^{\sharp} mf

Sib

Fg F^{\sharp}

2s

Solo
CONTRA-
LTO B^{\sharp} mf

MEC. PE. XE. NEE. NEE. ME. XE. XE. ME. ME
NDE. FI. HII. TON. DJS. TO. PEN. GA. W.

XE. PE. ME. XE. ME. ME
HO. RE. VI. KIER. HE. TE. AG

Cor. B^{\sharp} mf

Wg I B^{\sharp} p

Wg II B^{\sharp} p

Alc B^{\sharp} p

VC B^{\sharp} p

Ob₃ F^{\sharp}

Handwritten musical score for a symphony orchestra and vocal soloist. The score is written in G major (one sharp) and 3/4 time. The instruments listed are Flute (Fl), Oboe (OB), Clarinet (CA), Bassoon (Fg), Contrabass (CONTRAB), Violin I (Vln I), Violin II (Vln II), Viola (Alta), Violoncello (VC), and Double Bass (CB). The vocal soloist part includes lyrics in Spanish.

FLUTE (Fl): *gr...*

OBOE (OB):

CLARINET (CA):

BASSOON (Fg):

CONTRABASS (CONTRAB):

VOCAL SOLOIST:

Xe - pe
HA - ri

SE XE TOU MEJ ENJ E - PE MEJ
EK - HE - TE - MEJ - SÓJ - E - RI - MEJ

de - tu - ra - que - se - de - tu - pro - ce
A - Pa - ro - To - Fu - e - A - SÓ - ME - JO

VIOLIN I (Vln I):

VIOLIN II (Vln II):

VIOLA (Alta):

VIOLONCELLO (VC):

DOUBLE BASS (CB):

7E

88

89

ME Vn- VAN-NAI TOY TOY-
ME-NI MI-KRI-TON GA- VAN-NAI FE- Vn
NAI-PE-NE. ME NI-

8E

Fl G

OB \uparrow

Cl 1°

CA

Fg \uparrow

(Hornings of Bremen)

Coro

Wsp'th'ku p'st'ne-tie tou- noi- vuo b-A-ve. pas. o'i. kai pa- ctos
 di- to- s- tu- tho- ro- p'st'ne- tie- pa- noo O- A- NE MŌ- OI- KI- NI- STOS

3E

Guitar F

S

S S

Σ S

Stra-pi-na-ri- tis pe- no- no- ni Xristou tis tu- ctos
 spe- ra-tis- ti- pe- no- no- ni mo- ne- te ho- sa- ta- pa- tho- ta- ta

Viol I P

Viol II

Alc

Vc

Ob pin
 P

1100EVEE5 ANPAG GO PA P0J
 P00.MH0E5 AN.KW0.P0N0. R0S

K0T0I0-D0 P0 K0P0 K0 T0I0 G0
 K0-T0-T0I0-A0-L0-K0-T0-T0

T00 K0 P00 T00 P0 V0 T000 D0E
 T00-A-R0-T0-N0 N0-T00 P0

K0-T0000 P00-K0-P0 D00 P0
 K0E-K0-N0 L0E-K0-M0-S00 R0

Flute (Fl): Staff 1, treble clef, 2/4 time. Features a melodic line with slurs and accents.

Bassoon (B): Staff 2, bass clef, 2/4 time. Features a melodic line with slurs and accents.

Clarinet (Cl): Staff 3, bass clef, 2/4 time. Features a melodic line with slurs and accents.

Trumpet (CA): Staff 4, bass clef, 2/4 time. Features a melodic line with slurs and accents.

Trombone (Tg): Staff 5, bass clef, 2/4 time. Features a melodic line with slurs and accents.

Chorus (Coro): Staff 6, bass clef, 2/4 time. Includes lyrics in Hawaiian and English. A "Solo" section is marked above the staff.

Voice I (Vcl I): Staff 8, treble clef, 2/4 time. Features a melodic line with slurs and accents.

Voice II (Vcl II): Staff 9, treble clef, 2/4 time. Features a melodic line with slurs and accents.

Double Bass (Bc): Staff 10, bass clef, 2/4 time. Features a melodic line with slurs and accents.

Violin (Vc): Staff 11, treble clef, 2/4 time. Features a melodic line with slurs and accents.

Conductor (Cb): Staff 12, bass clef, 2/4 time. Features a melodic line with slurs and accents.

Lyrics:

Chorus:
 Kā-ia Iū-kai Pū Tūpapa Sū Sū
 Kā-ia-ka Tū-tūpapa Sū Sū
 Mī-kāpapa Kā-ia-ia Sū
 Mī-kāpapa Kā-ia-ia Sū

Guitar:
 Hī-kā-ia-ia Hī-kā-ia-ia
 Kā-ia-ia Kā-ia-ia
 E-nā-ā-pa-i-lī Sū
 E-nā-ā-pa-i-lī Sū

ME

1-2

Sao
Gimpans

1-2 ME
 1-2 ME
 1-2 ME
 1-2 ME
 1-2 ME

Eu pe To que sou eu To que sou eu
 A se me li go na sua

1.

mf Comz

p dolce

mf Comz

55

In die for us -
GA. LA. ZO. Pa.
SIN TUO SACR. COR. VA.
VIA TUO DIGN. GR. NI.

mf

p dolce

dr. Tomolo al Q

dr. Tomolo al Q

dr. Tomolo al Q

arco

p

FL *Handwritten notes and rests*

Ob *Handwritten notes and rests*

Cl *Handwritten notes and rests*

Fg *Handwritten notes and rests*

Coro *Handwritten notes and rests*

Campana *Handwritten notes and rests*

Violini *Handwritten notes and rests*

Violoncelli *Handwritten notes and rests*

Alto *Handwritten notes and rests*

Viola *Handwritten notes and rests*

Contrabasso *Handwritten notes and rests*

60

Handwritten musical score with lyrics:

No. 1234 5 6 7 8 9 10 11 12 13 14 15
 K. B. M. C. H. I. P. M. M. H.

Anni 12 3 4 5 6 7 8 9 10 11 12
 X. P. S. A. T. S. A. K. L. O. T. W.

Ах, как долго ждала, ты
 Морозы, Ах, как ждала, ты
 Не сомнамбула
 Не сонная леди

65

Fl. C

Ob. C

Cl. C

Fg. C

Coro. C

Contraf. C

Viol. I C

Viol. II C

Viola C

Vc. C

Cb. C

Lyrics (Contraf.):
 A-ker to-ker
 A-ker to-ker
 am-nisker-pir-pir
 MA-Py-CHL=MIQ-ZI

Dynamics: ff, f, p

Two empty musical staves, likely for a second system or a continuation of the piece.

Handwritten musical score with lyrics in German. The lyrics are:

o Ma facht die Kerthagebrecht die

o Frau-Baj-A. Kai Py-Sie-Ma Zi

75

CONTR. $\text{8}^{\#}$

Gitar $\text{8}^{\#}$

PE ZI-TOR-... SEON-I-FLA-GE-RA HE SON... ALE SA-SU

Gitar $\text{8}^{\#}$

Sko 0 - - - 0 - - - 0 - - - Ten-voj-... Tr-NOM.A

80

TR $\text{8}^{\#}$

CONTR $\text{8}^{\#}$

Gitar $\text{8}^{\#}$

yi ge b. pa RA TO

2FR $\text{G}^{\#} \text{ 9}$ 7 4

CONTRA $\text{G}^{\#}$

GUITAR $\text{G}^{\#}$

2F1 $\text{G}^{\#}$ 7 7 7 7 7

GUITAR $\text{G}^{\#}$

2FR $\text{G}^{\#}$ 7

GUITAR $\text{G}^{\#}$

85

2 Fl. $\text{G}^{\#}$ d f d

Guitar $\text{G}^{\#}$

Temp. Para-

Ob. $\text{G}^{\#}$ e

CA. $\text{G}^{\#}$

Fog $\text{F}^{\#}$ g

Guitar $\text{G}^{\#}$

Vc $\text{F}^{\#}$ d
Pia

21 E

System 1:

System 2:

The score includes various musical notations such as slurs, trills, and grace notes. There are some handwritten annotations, including a circled '45' above the second system's Oboe part.

The instruments and parts shown are:

- Flute (Fl)
- Oboe (Ob)
- Clarinet (Cl)
- Bassoon (Fg)
- Timpani (Timp)
- Trumpet (Corn)
- Violin I (Viol I)
- Violin II (Viol II)
- Viola (Vla)
- Violoncello (Vc)
- Double Bass (Cb)
- Soprano (Soprano)

The score is divided into two systems. The first system contains the Flute, Oboe, Clarinet, Bassoon, Timpani, and Violin I parts. The second system contains the Violin II, Viola, Violoncello, Double Bass, and Soprano parts. The Soprano part includes the lyrics: "Tut Xa ga-va te-ve", "TAC-HA PE-NE ME-ve", and "ve-ve".

Dynamic markings include *f* (forte) and *piu* (piano). The tempo marking is *2 CORN* (Corno). The score is written in a clear, legible hand.

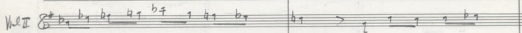
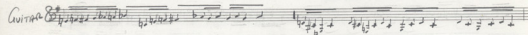
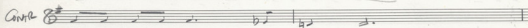
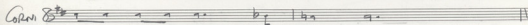

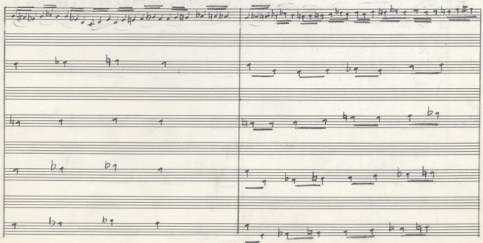
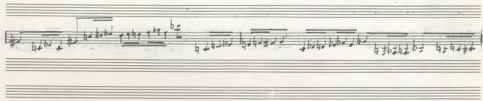
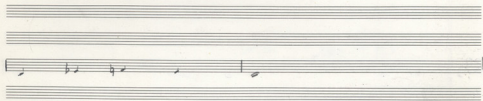

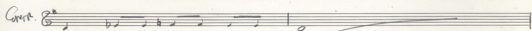
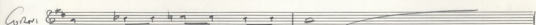

clen

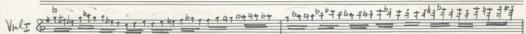

clen

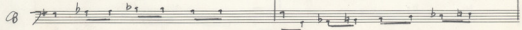
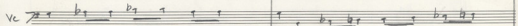
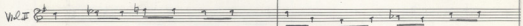

27E

152

- Staff 1: A circled cross symbol, followed by "FR 81" and a circled cross with a dot.
- Staff 2: "Absz 81 B" and a circled cross with a dot.
- Staff 3: A circled cross with a slash and a circled cross with a dot.
- Staff 4: A circled cross with a slash and a circled cross with a dot.
- Staff 5: A circled cross with a slash, "+ Solo" above, and "Cofu" below, followed by a circled cross with a dot.
- Staff 7: A circled cross with a slash, a circled cross with a dot, and the number "110" in a circle.

A vertical line labeled "Piano" is positioned on the right side of the staves.

Adina
14.3.83

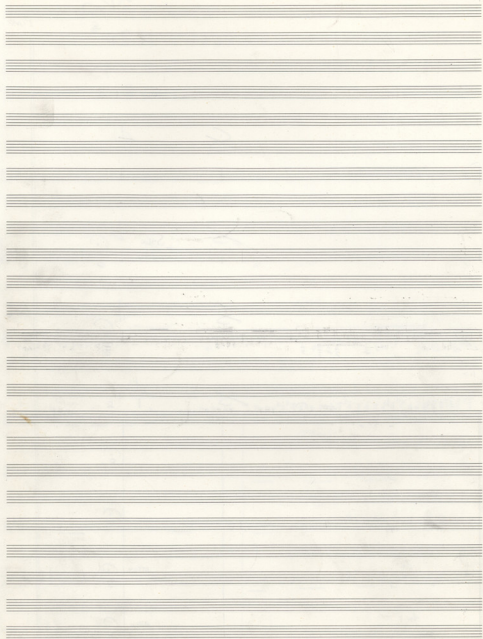

Allegro 1 = 96

R $6/8$
 B $6/8$
 A $6/8$
 F $7/8$

Corno $6/8$

Timpani 2

Chorus
 Tenor
 Bass

Ep. on ye - now men
 Ent. Bt. be - can PRAs

Coro $6/8$

Giardino

Sempre f a tempo marcato
 Allegro 1 = 96

Vcl. I $6/8$

dolce
 mf

Vcl. II $6/8$

- pizz P

Alto $6/8$

- pizz P

Vc $7/8$

- pizz P

Cello $7/8$

- pizz P

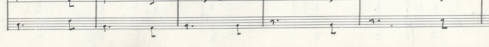
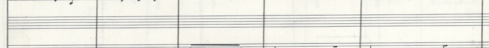
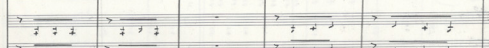
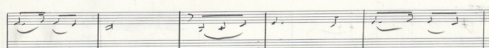
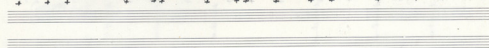
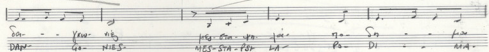
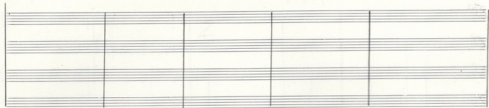

Fl 8^{va}

B 8

d 8

F₁ 7

Clarinet 8

Timp 7

Contra 8^{va}

Tr. TA

Xu. fa. ve - K'É - K'É - ve - Ba. ris
 HI - MA. ye - K'É - K'É - ME - VOI - TIS

Cello 8

do

Contra 8^{va}

Violin I 8^{va}

Violin II 8^{va}

Alc 8^{va}

Vc 7^{va}

Cb₂ 7^{va}

那 個 兒 子 走 到 山 頂 上 呼 吸 新 鮮 的 空 氣
 nà - ge - ér - zǐ - zǒu - dào - shān - dǐng - shàng - hū - xī - xīn - xiān - de - kōng - qì

6

R $\text{B}^{\sharp} \text{F}^{\sharp}$ 4: | 1 | 2 | 3 | | > 4 4 4 | 5 | 6 |

B B

A B

Fg 7

Arno B

Tap 7

Contr $\text{B}^{\sharp} \text{F}^{\sharp}$ 4: | 1 | 2 | 3 | | > 4 4 4 | 5 | 6 |

Am- Toul ke- Ho- fin- H- SAC ve f-é STAN
 LIA- TAJ KRE- ME- ZIA- MON- SKE- PSE- ARES- STA-

B

3

Guitar $\text{B}^{\sharp} \text{F}^{\sharp}$ 4: | 1 | 2 | 3 | | > 4 4 4 | 5 | 6 |

Wr. J $\text{B}^{\sharp} \text{F}^{\sharp}$ 4: | 1 | 2 | 3 | | > 4 4 4 | 5 | 6 |

Vcl II $\text{B}^{\sharp} \text{F}^{\sharp}$ 4: | 1 | 2 | 3 | | > 4 4 4 | 5 | 6 |

Alc $\text{B}^{\sharp} \text{F}^{\sharp}$ 4: | 1 | 2 | 3 | | > 4 4 4 | 5 | 6 |

Vc $\text{B}^{\sharp} \text{F}^{\sharp}$ 4: | 1 | 2 | 3 | | > 4 4 4 | 5 | 6 |

Ob₂ $\text{B}^{\sharp} \text{F}^{\sharp}$ 4: | 1 | 2 | 3 | | > 4 4 4 | 5 | 6 |

Two empty musical staves for the second system.

ai - - kai - ta hui kai - ke - h - tau tau
 E - - ka - ta ka - ka - ke - e - tau - tau

Two empty musical staves for the fifth system.

R 8⁺ $\frac{3}{4}$ | | > | 2 | 3 | | 4 : | | 5 | | 6 | | 7 | | 8 | | 9 | | 10 | |

B 8

cl 8⁺ $\frac{3}{4}$

Fg 7

Corn 8

Timp 7 | > | > | 2 | 2 | | | | | |

Corn 8⁺ $\frac{3}{4}$ | | > | 2 | 3 | | 4 : | | 5 | | 6 | | 7 | | 8 | | 9 | | 10 | |

Coro 8

E- fa mi. Ser. Ep. na. que na. y. ser. te
 E. xi. RE. DEN. DE. BO. die pia NAM. DE

Corn 8⁺ $\frac{3}{4}$ | | > | 2 | 3 | | 4 : | | 5 | | 6 | | 7 | | 8 | | 9 | | 10 | |

Viol I 8⁺ $\frac{3}{4}$ | | > | 2 | 3 | | 4 : | | 5 | | 6 | | 7 | | 8 | | 9 | | 10 | |

Viol II 8⁺ $\frac{3}{4}$ | | > | 2 | 3 | | 4 : | | 5 | | 6 | | 7 | | 8 | | 9 | | 10 | |

Alto 8⁺ $\frac{3}{4}$ | | > | 2 | 3 | | 4 : | | 5 | | 6 | | 7 | | 8 | | 9 | | 10 | |

VC 7⁺ $\frac{3}{4}$ | | > | 2 | 3 | | 4 : | | 5 | | 6 | | 7 | | 8 | | 9 | | 10 | |

Org 7⁺ $\frac{3}{4}$ | | > | 2 | 3 | | 4 : | | 5 | | 6 | | 7 | | 8 | | 9 | | 10 | |

Handwritten musical score for the second system. The vocal line continues with a melodic line. The piano accompaniment continues with a melodic line.

Handwritten musical score for the third system. The vocal line includes lyrics: "AX-AV-TA-vi TO-EL-Kay" and "AN-AN-TA-NI TO-EL-KAN". The piano accompaniment includes performance markings: **F** (forte) and **P** (piano). A handwritten note "(Haupt-Artes)" is written below the piano part.

Handwritten musical score for the fifth system. The vocal line continues with a melodic line. The piano accompaniment includes multiple parts: **Viol II** (Violin II), **Alc** (Alto), and **Ar** (Aria). The piano part includes performance markings: **Ar** and **Ar**.

Fl &
 Ob B^{\flat}
 Cl B^{\flat}
 Fg F

Coro &

Temp F

Coro B^{\flat}

Cl
 R- 0. VEY PO PA NE LA ME LA ME LA ME LA ME LA ME

FOL GA RO ME LA ME LA ME LA ME

Colo B^{\flat}

50

Corona B^{\flat}

Vcl I B^{\flat}

Vcl II B^{\flat}

Vcl III B^{\flat}

Vcl B^{\flat}

Ob B^{\flat}

An empty musical staff.

An empty musical staff.

An empty musical staff.

K'wamp'o ya- pa- ya- pa- pa- je pa- AN- AN- re-
 K'AM-DRa-GA- Ra- GA- Ra- FA LE A-AN- AN- AN-TO-

An empty musical staff.

An empty musical staff.

An empty musical staff.

An empty musical staff.

An empty musical staff.

Empty musical staff.

Empty musical staff.

Empty musical staff.

Empty musical staff.

Empty musical staff.

Empty musical staff.

Empty musical staff.

Empty musical staff.

f

Fl. Bb^4 4/4
Ob. Bb^4 4/4
Cl. Bb^4 4/4
Fag. Bb^4 4/4

Fl. and Ob. play a melodic line starting with a quarter rest, followed by quarter notes G4, A4, B4, C5. Fl. has a slur over the first four notes. Cl. and Fag. play a rhythmic accompaniment of quarter notes G2, A2, B2, C3.

Corni Bb^4

Temp. ♩ ♩ ♩ ♩ ♩ ♩ ♩ ♩ ♩ ♩ ♩ ♩

Temp. plays a rhythmic pattern of quarter notes G2, A2, B2, C3.

CONTR. Bb^4

CONTR. plays a rhythmic accompaniment of quarter notes G2, A2, B2, C3.

Cello Bb^4

Cello plays a rhythmic accompaniment of quarter notes G2, A2, B2, C3.

f

Tromba plays a rhythmic accompaniment of quarter notes G2, A2, B2, C3.

Vcl. I Bb^4

Vcl. I plays a rhythmic accompaniment of quarter notes G2, A2, B2, C3.

Vcl. II Bb^4

Vcl. II plays a rhythmic accompaniment of quarter notes G2, A2, B2, C3.

Vcl. III Bb^4

Vcl. III plays a rhythmic accompaniment of quarter notes G2, A2, B2, C3.

Vcl. IV Bb^4

Vcl. IV plays a rhythmic accompaniment of quarter notes G2, A2, B2, C3.

Vc. Bb^4

Vc. plays a rhythmic accompaniment of quarter notes G2, A2, B2, C3.

Vc. Bb^4

Vc. plays a rhythmic accompaniment of quarter notes G2, A2, B2, C3.

Vc. Bb^4

Vc. plays a rhythmic accompaniment of quarter notes G2, A2, B2, C3.

Vc. Bb^4

Vc. plays a rhythmic accompaniment of quarter notes G2, A2, B2, C3.

Vc. Bb^4

Vc. plays a rhythmic accompaniment of quarter notes G2, A2, B2, C3.

Vc. Bb^4

Vc. plays a rhythmic accompaniment of quarter notes G2, A2, B2, C3.

Andante

Andante 12 G

Flute (Fl) $\text{B}\flat^+$ $\text{E}\flat$

Oboe (Ob) $\text{B}\flat^+$ $\text{E}\flat$

Clarinet (Cl) $\text{B}\flat^+$ $\text{E}\flat$

Bassoon (Fg) $\text{B}\flat^+$ $\text{E}\flat$

Cor Anglais (Cor) $\text{B}\flat^+$ $\text{E}\flat$

Trumpet (Tup) $\text{B}\flat^+$ $\text{E}\flat$

Comma (Com) $\text{B}\flat^+$ $\text{E}\flat$

Organ (Org) $\text{B}\flat^+$ $\text{E}\flat$

Lyrics:
 Sono in qua se' vestita per
 Sior A. eri bi-ta' putà no' t'èj
 Te' f'no. s'èj d'èj s'èj
 S'èj s'èj s'èj s'èj s'èj s'èj

Andante 12 G

Violin I (Viol I) $\text{B}\flat^+$ $\text{E}\flat$

Violin II (Viol II) $\text{B}\flat^+$ $\text{E}\flat$

Viola (Vcl) $\text{B}\flat^+$ $\text{E}\flat$

Cello (Vcl) $\text{B}\flat^+$ $\text{E}\flat$

Double Bass (Vcl) $\text{B}\flat^+$ $\text{E}\flat$

Contra Bass (Cb) $\text{B}\flat^+$ $\text{E}\flat$

Lyrics:
 sono un
 sono un
 sono un
 sono un
 sono un
 sono un

Vcl I

Vcl II

Ma

Fl $\text{E}^{\flat} \text{F} \text{G} \text{A} \text{B}$ *lm*

B $\text{E}^{\flat} \text{F} \text{G} \text{A} \text{B}$ *lm*

O $\text{E}^{\flat} \text{F} \text{G} \text{A} \text{B}$ *lm*

Fg $\text{E}^{\flat} \text{F} \text{G} \text{A} \text{B}$ *lm*

Coro $\text{E}^{\flat} \text{F} \text{G} \text{A} \text{B}$ *lm*

Tim $\text{E}^{\flat} \text{F} \text{G} \text{A} \text{B}$ *lm*

Clarinet $\text{E}^{\flat} \text{F} \text{G} \text{A} \text{B}$ *lm*

Coro $\text{E}^{\flat} \text{F} \text{G} \text{A} \text{B}$

Harmonica $\text{E}^{\flat} \text{F} \text{G} \text{A} \text{B}$ *lm*

W.I. $\text{E}^{\flat} \text{F} \text{G} \text{A} \text{B}$ *lm*

W.I. $\text{E}^{\flat} \text{F} \text{G} \text{A} \text{B}$

Alc $\text{E}^{\flat} \text{F} \text{G} \text{A} \text{B}$

Vc $\text{E}^{\flat} \text{F} \text{G} \text{A} \text{B}$

Cb $\text{E}^{\flat} \text{F} \text{G} \text{A} \text{B}$ *lm*

p *forte*