

C

Andante $\text{♩} = 56$

2 Flutes $B\flat$ $\frac{3}{4}$

1 Oboe $B\flat$

Soprano
CONTRALTO $\frac{3}{4}$

Soprano
Soprano $\frac{3}{4}$ *mf* *alla cava*

Vcllo I $\frac{3}{4}$

Vcllo II $\frac{3}{4}$

Alto $\frac{3}{4}$

Viola $B\flat$

Bassi $\frac{3}{4}$

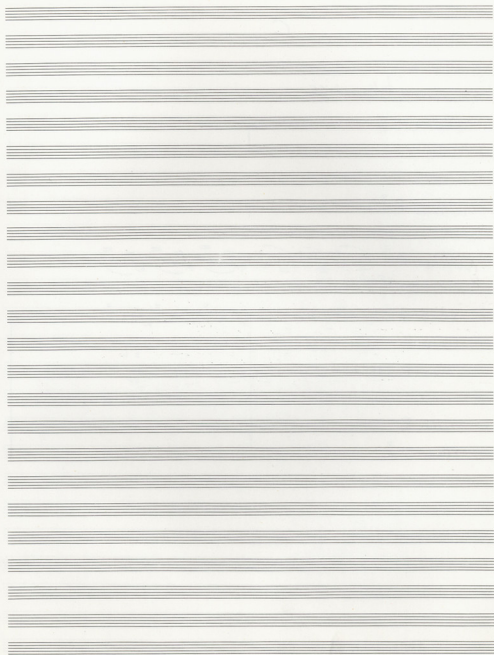

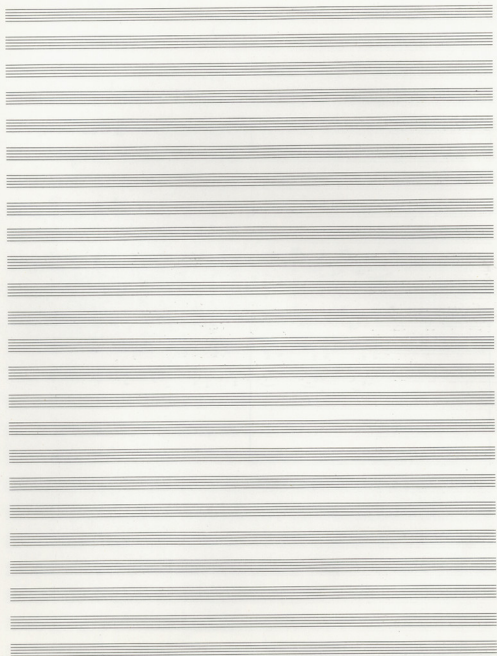

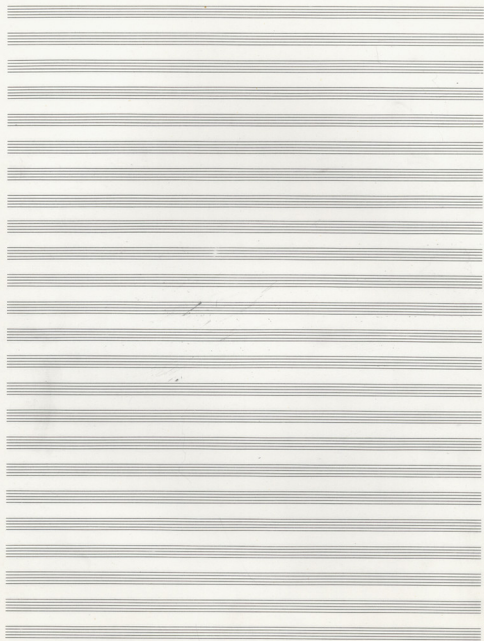

The systems are:

- Fl.** (Flute) in 2/4 time, starting with a *mf* dynamic. The notation shows a sequence of notes with various articulations and a slur over the final two notes.
- Clarinet** in 2/4 time, with a *mf* dynamic. The notation shows a sequence of notes with a slur over the final two notes.
- Vcl.** (Violin) in 2/4 time, with a *mf* dynamic. The notation shows a sequence of notes with a slur over the final two notes and a *du* marking above the final note.
- Vcl.** (Violin) in 2/4 time, with a *mf* dynamic. The notation shows a sequence of notes with a slur over the final two notes and a *du* marking above the final note.
- Alc.** (Alto) in 2/4 time, with a *mf* dynamic. The notation shows a sequence of notes with a slur over the final two notes and a *du* marking above the final note.
- Vo.** (Voice) in 2/4 time, with a *mf* dynamic. The notation shows a sequence of notes with a slur over the final two notes and a *du* marking above the final note.
- Org.** (Organ) in 2/4 time, with a *mf* dynamic. The notation shows a sequence of notes with a slur over the final two notes and a *du* marking above the final note.

R 8 9

Guitar 8

Vcl 8

Vcl 8

Alc 8

Vc 7

Cb 7

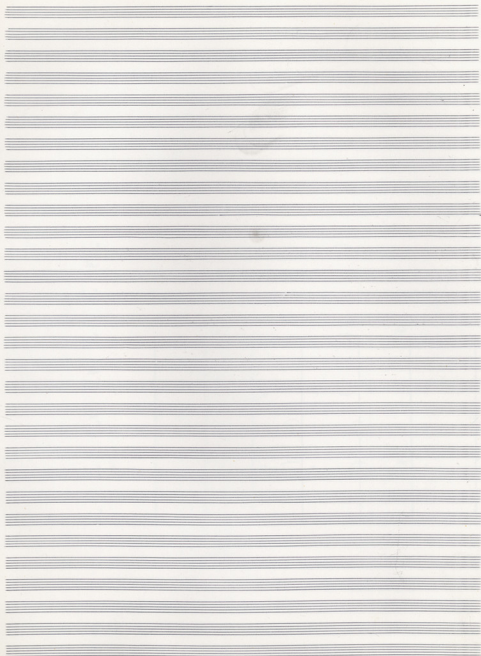

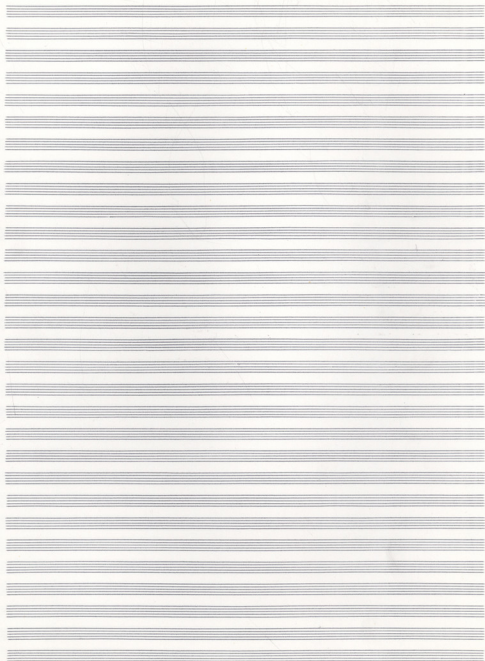

1. 4. 2 3 5 8 6 7 9 12 11 15 16 14 17

44

44

44

44

44

44

44

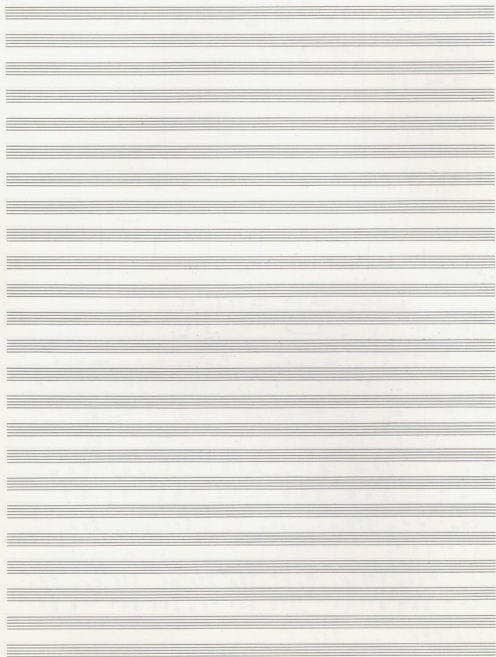

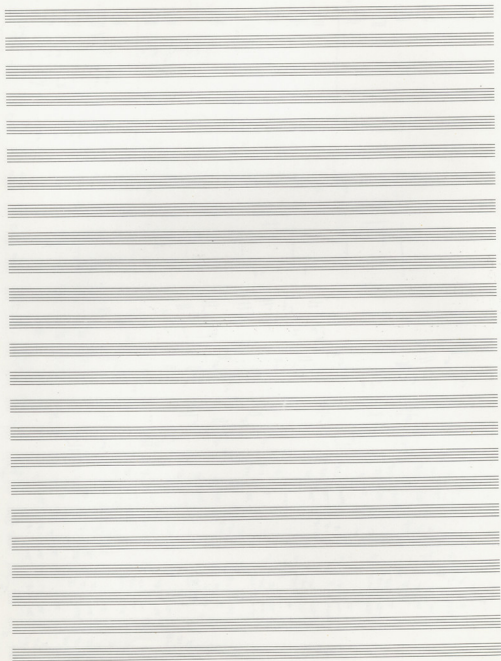

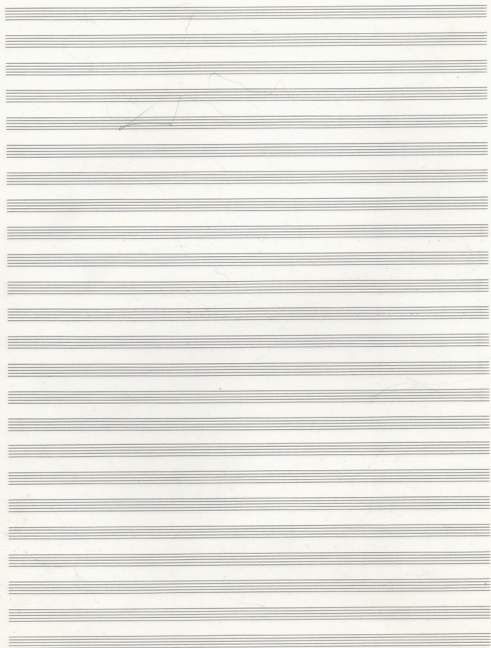

1=d. 2=3.
 5-8. C-7.
 9-12-10-11.

43 44 45 46

47 48 49 50

Empty musical staves at the bottom of the page.

43 44 45 46 47 48 49

50 51 52 53 54 55 56

57 58 59 60

61 62 63 64 65 66 67 68

69 70 71 72 73 74 75 76

S3
Ch
Cm
F#

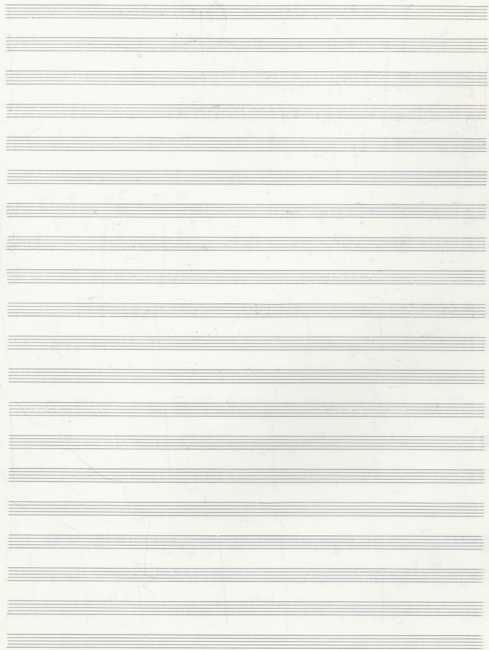

- I**: First staff, treble clef, 7/8 time signature. Contains circled numbers 1 and 2.
- II**: Second staff, treble clef, 7/8 time signature.
- Fl B \flat** : Third staff, treble clef, 7/8 time signature.
- Vc**: Fourth staff, bass clef, 7/8 time signature.
- Cb**: Fifth staff, bass clef, 7/8 time signature.

- I**: First staff, treble clef, 7/8 time signature.
- II**: Second staff, treble clef, 7/8 time signature.
- Fl B \flat** : Third staff, treble clef, 7/8 time signature.
- Vc**: Fourth staff, bass clef, 7/8 time signature.
- Cb**: Fifth staff, bass clef, 7/8 time signature.

- I**: First staff, treble clef, 7/8 time signature.
- II**: Second staff, treble clef, 7/8 time signature.
- Fl B \flat** : Third staff, treble clef, 7/8 time signature.
- Vc**: Fourth staff, bass clef, 7/8 time signature.
- Cb**: Fifth staff, bass clef, 7/8 time signature.

Four empty musical staves, likely for future notation.

① ② ③ ④ ⑤ ⑥ ⑦ ⑧

Soprano (S), Alto (A), Tenor (T), Bass (B)

⑨

Soprano (S), Alto (A), Tenor (T), Bass (B)

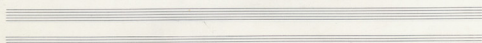
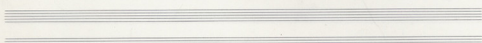
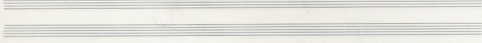
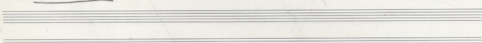
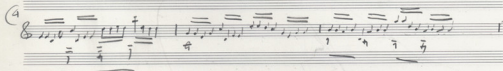
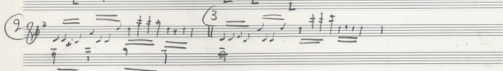
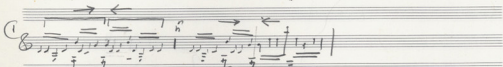
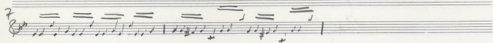
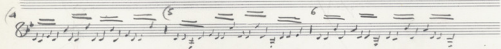
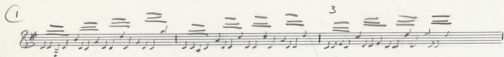

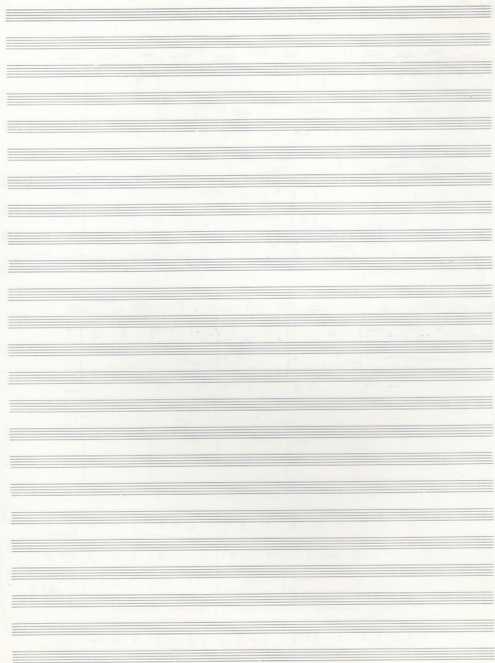

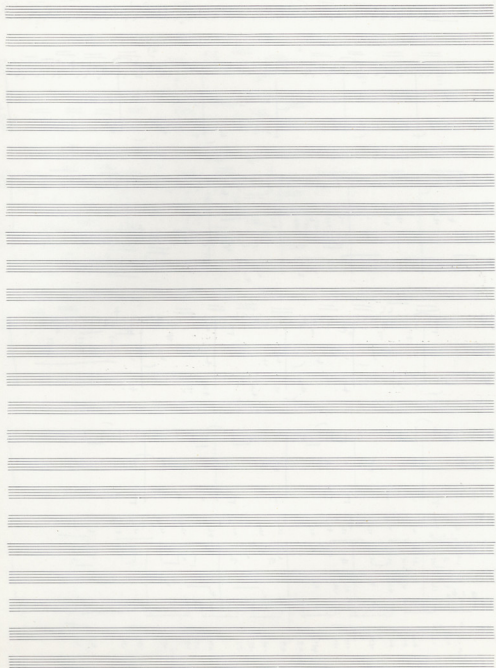

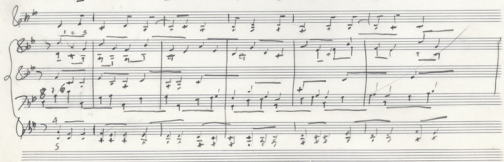
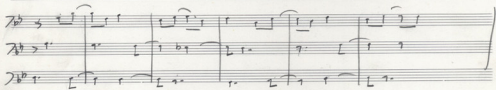
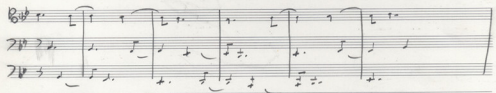
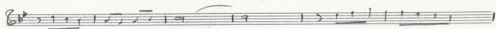

The score consists of the following systems:

- System 1:** A single melodic line with circled numbers 1, 2, and 3 above it.
- System 2:** A single melodic line with circled numbers 4 and 5 above it.
- System 3:** A single melodic line.
- System 4:** A single melodic line.
- System 5:** A single melodic line.
- System 6:** A single melodic line.
- System 7:** A single melodic line.

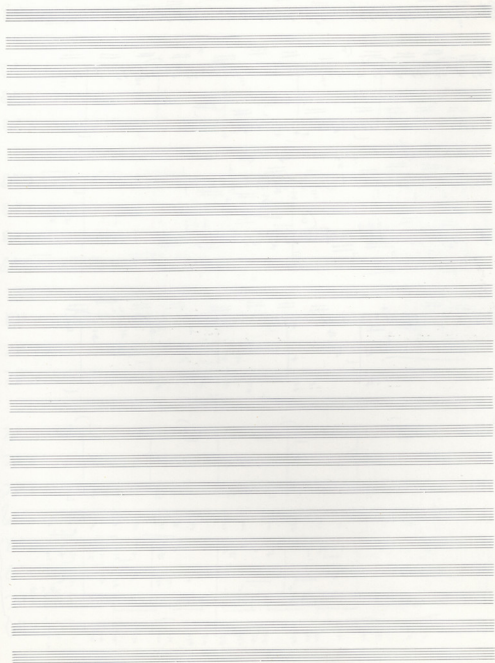

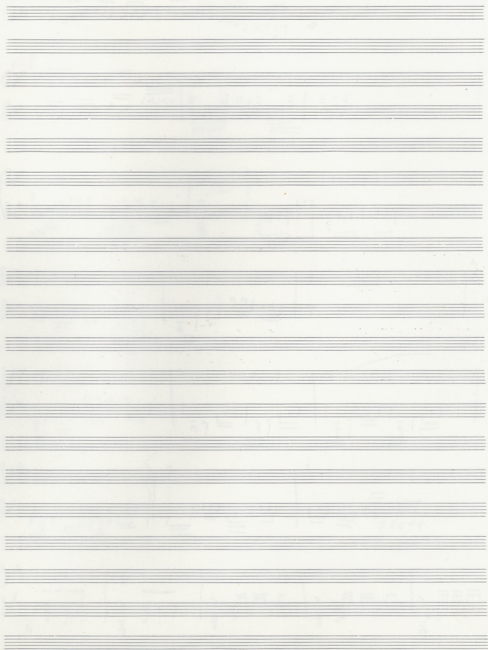

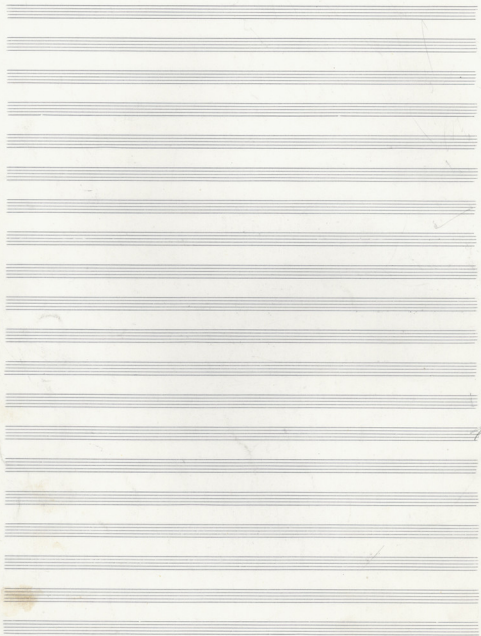

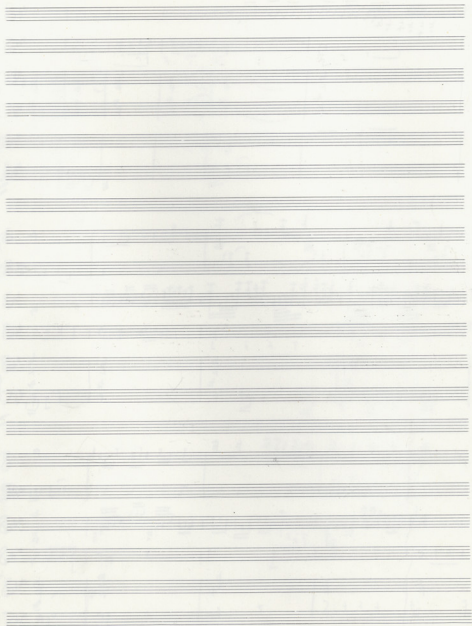

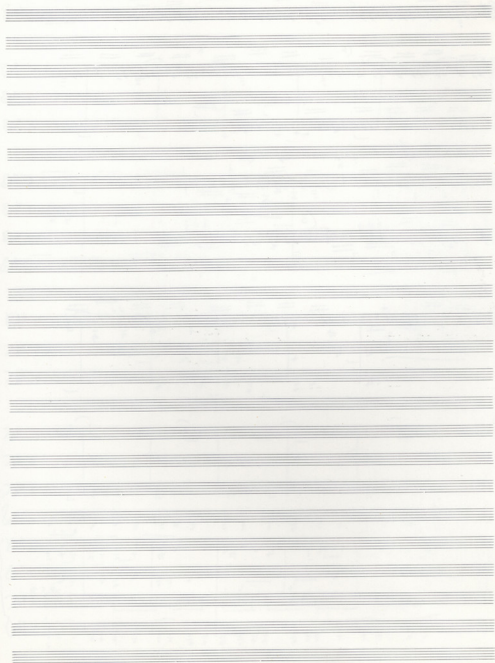

Handwritten musical score on page 17, featuring vocal lines with lyrics and a piano accompaniment.

The handwriting is in ink on aged paper. The lyrics are written in a cursive script below the vocal lines.

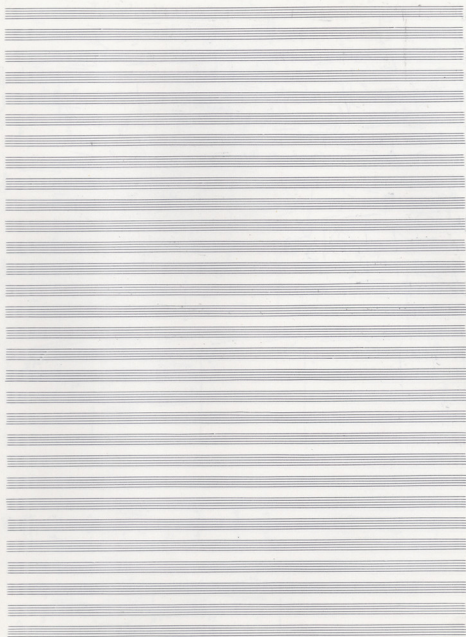

Orchestra

Blank musical staves for the orchestra. The staves are arranged in a grand staff format, with a soprano clef (C1) on the left and a bass clef (C2) on the right. The staves are empty, with only some faint markings and a vertical line indicating a section boundary.

Choir

Blank musical staves for the choir. The staves are arranged in a grand staff format, with a soprano clef (C1) on the left and a bass clef (C2) on the right. The staves are empty, with only some faint markings and a vertical line indicating a section boundary.

fl ① ② cl ③ ④

⑤ 10

A series of ten blank musical staves, each consisting of five lines, provided for further musical notation.

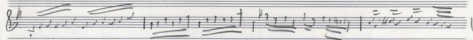
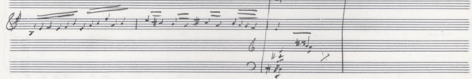
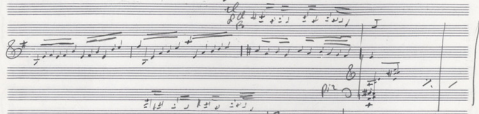
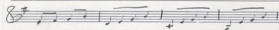
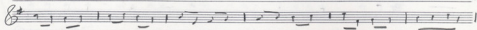

The score is divided into several systems:

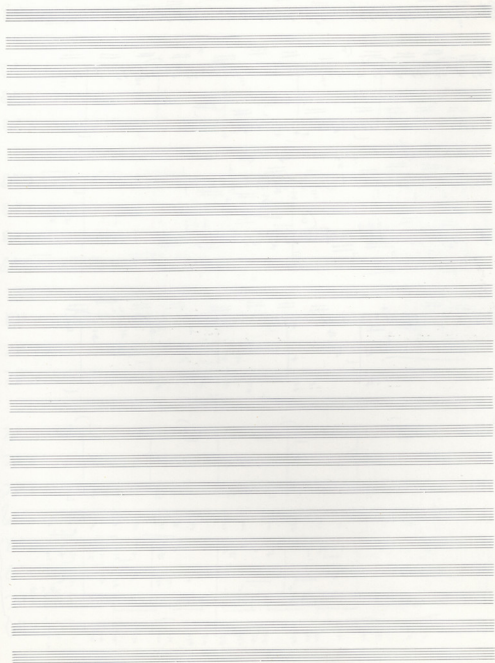

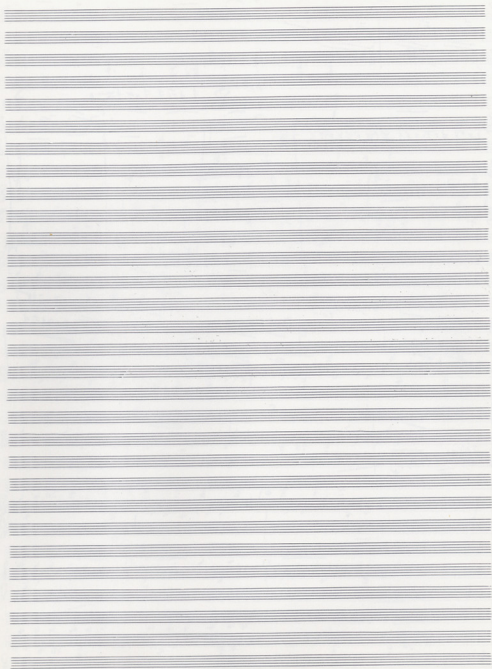

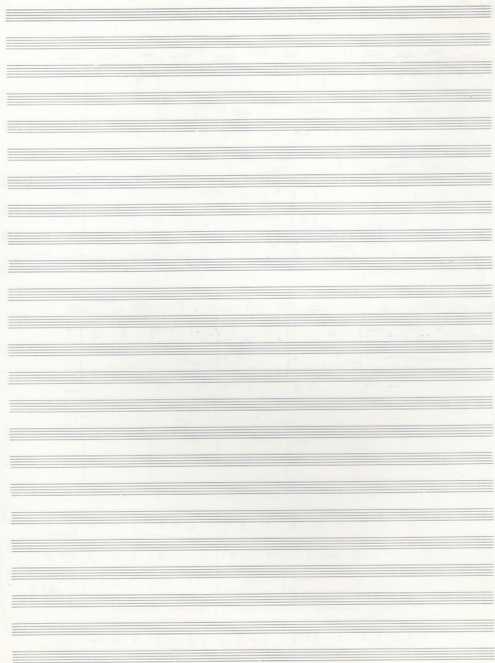

Key markings and annotations include:

- Grave* (top right)
- Tempo* (middle left)
- Grave* (middle right)
- Tempo* (lower middle)
- Tempo* (lower middle)
- meno mosso* (lower middle)

Red annotations include:

- Red brackets above the first staff.
- Red brackets above the second staff.
- Red brackets above the third staff.
- Red brackets above the fourth staff.
- Red brackets above the fifth staff.
- Red brackets above the sixth staff.
- Red brackets above the seventh staff.
- Red brackets above the eighth staff.
- Red brackets above the ninth staff.
- Red brackets above the tenth staff.

Numbers 1, 2, and 3 are written in red above the staves, likely indicating measures or sections.

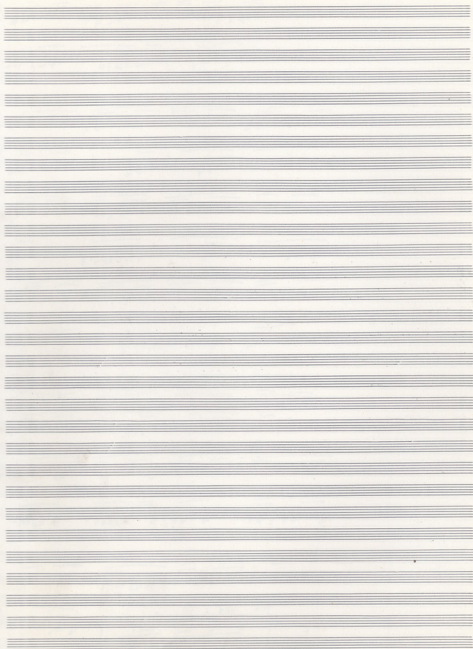

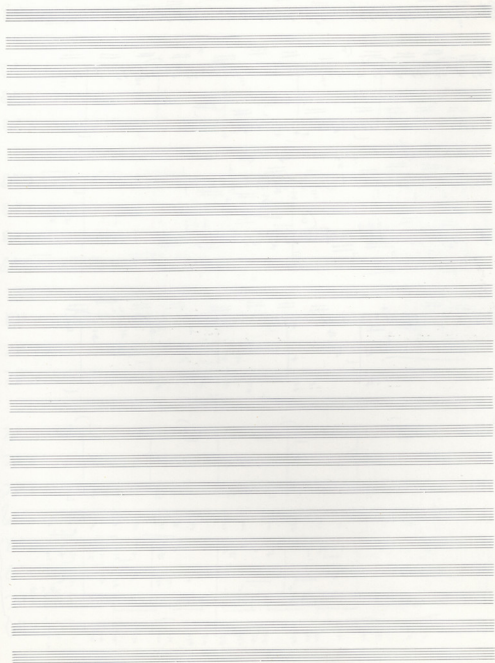

V

V

V

V

V

V

V

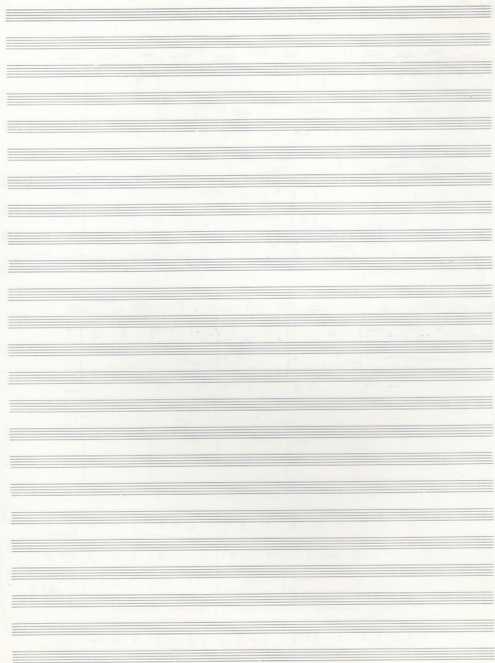

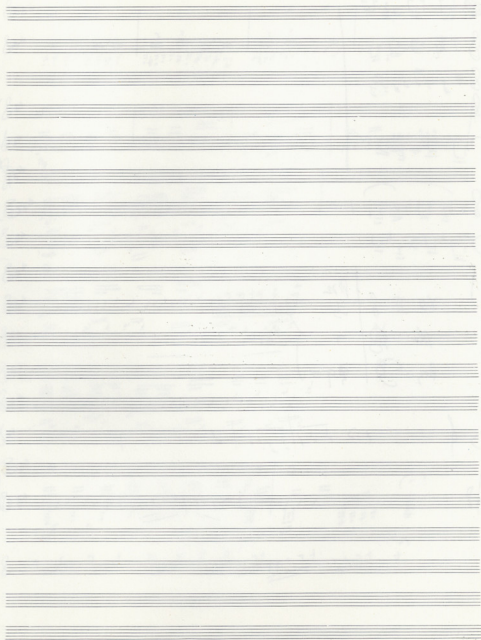

XII II 8	P22
8 II 8	3
8 8	7
8 8	99

} *exposed*

22

28

29

30

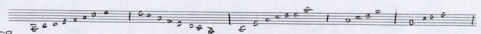
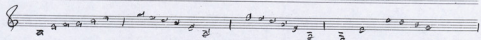
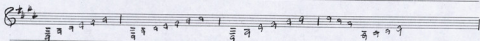
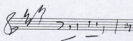

Kriegsgebet

6594010 EPT

6595945 mir

System 1:

System 2:

System 3:

18c

22c

240

[Arabic-style rhythmic notation]

A A B A B A A

40

B B A A B A A P A

60

B A A A B A A

80

A A B A A

90

A A B B A B A B

110

A B A B A A B B A

130

A B A A B B A A

140

B B A A B B A

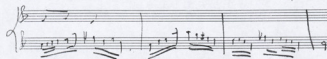
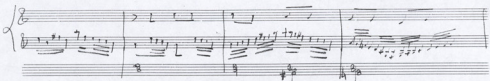
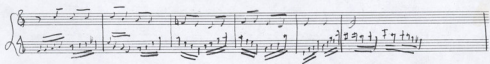
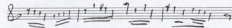
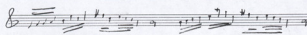
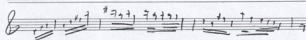
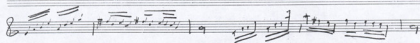
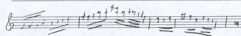

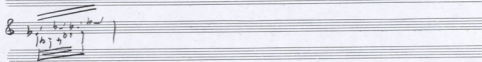
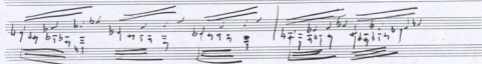
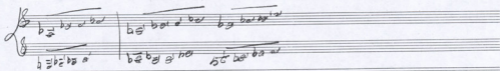
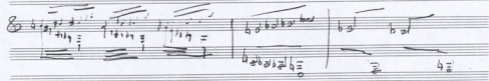
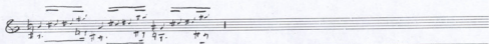

A $\text{G}^{\flat} \text{4/4}$ > $\overline{\text{f f f}}$ | $\text{f} \cdot \text{L}$ | $\text{f} \cdot \text{L}$ | f |

B $\text{G}^{\flat} \text{4/4}$ > $\underline{\text{f}}$ | $\text{f} \cdot \text{L}$ | $\text{f} \cdot \text{L}$ | f |

(B) $\text{G}^{\flat} \text{4/4}$ $\overline{\text{f f f}}$ | $\overline{\text{f f f}}$ | $\overline{\text{f f f}}$ |

B $\text{G}^{\flat} \text{4/4}$ $\underline{\text{f}}$ | $\underline{\text{f}}$ | $\underline{\text{f}}$ |

cl $\text{G}^{\flat} \text{4/4}$ > f | > f | > f |

fg > f | L | $\text{f} \cdot$ | L | $\text{f} \cdot$ | L |

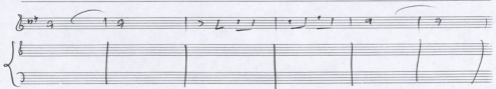
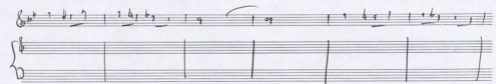
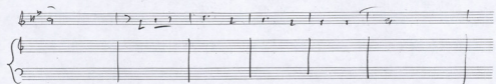
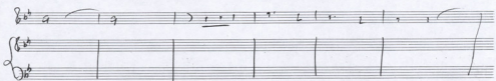
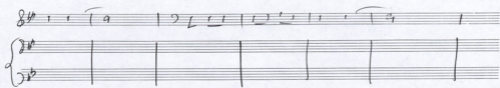

① ② ③

④ ⑤ ⑥

⑦ ⑧ ⑨

⑩ ⑪

① ② ③ ④ ⑤ ⑥ ⑦ ⑧ ⑨ ⑩ ⑪

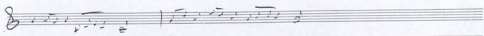

① $\text{Pa} \quad \text{FA SOL Pa}$

② $\text{Do} \quad \text{Do} \quad \text{re} \quad \text{re} \quad \text{mi}$

③ $\text{re} \quad \text{FA} \quad \text{mi}$

④ $\text{re} \quad \text{MI} \quad \text{FA} \quad \text{re}$

⑤ $\text{re} \quad \text{MI} \quad \text{FA} \quad \text{re} \quad \text{MI}$

⑥ $\text{re} \quad \text{FA} \quad \text{re} \quad \text{MI}$

⑦ $\text{re} \quad \text{MI} \quad \text{FA} \quad \text{re} \quad \text{MI}$

⑧ $\text{LA} \quad \text{RE} \quad \text{MI} \quad \text{LA}$

⑨ $\text{MI} \quad \text{RE} \quad \text{LA} \quad \text{RE} \quad \text{MI}$

⑩ *le ce MI FA a MI a*

⑪ *son*

⑫ *Do Fa son Do*

10 *le ce MI FA a MI a*

10 *son*

10 *Do Fa son Do*

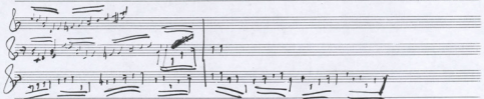
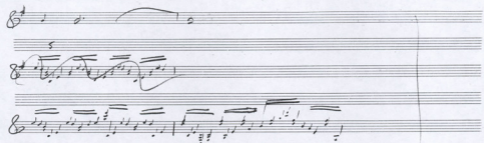
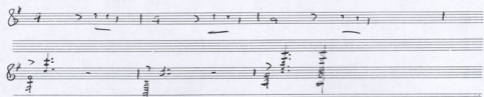
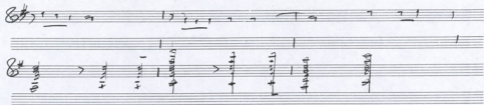

CADENZA

Andante

15 48

95.000
+ 15.000

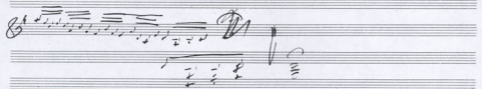
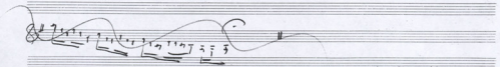
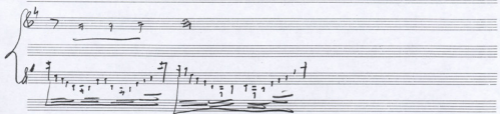

MID Do for

Su Lu Su Su Lu Su Su

Su Lu Su Lu Su

AB

in orre

FA

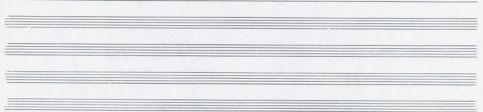
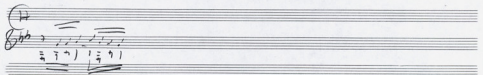
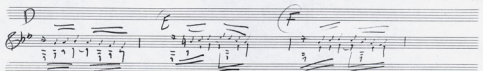
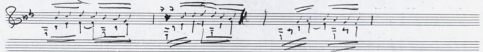
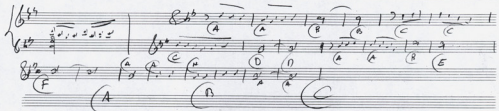
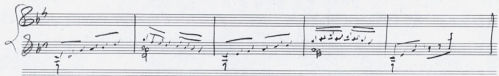
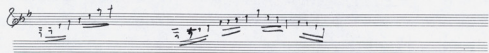

A A A a B B B

B b c c d e

A a B b

c d

in C. A.
Sno
Also

pr

Viol I G⁺ d

Viol II G⁺ d

Viola B⁺ d

VC C⁺ d

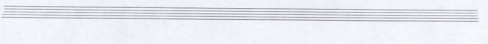
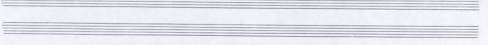
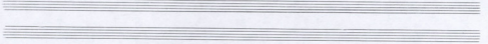
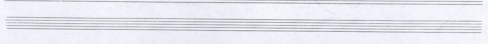
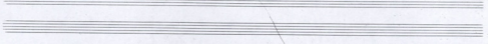
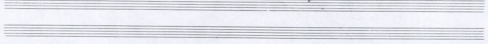
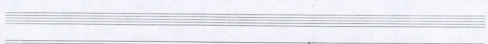
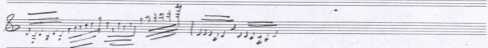

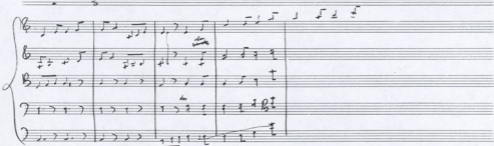
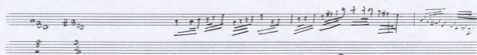
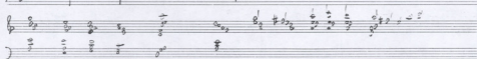
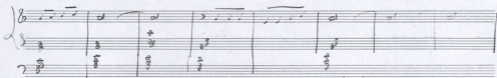
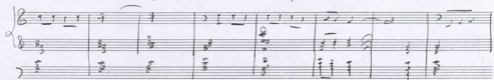
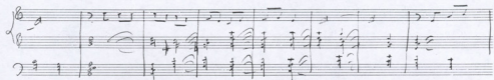
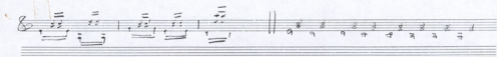

Andante

Allegro

13 14 15 16

I & II
 II & III
 ALB B
 VC 7
 (B)

17 18 19 20 21 22 23

13 14 15 16 17 18 19 20 21 22

Fl
 Ob
 Cl
 Euph. B
 Fg

5)

23 24 25 26 27 28 29 30 31 32

(32) (33) (34) (35) (36) (37) (38)

(39) (40) (41) (42) (43)

(44) (45) (46)

(47) (48) (49) (50)

(51) (52) (53) (54) (55)

(56) (57) (58) (59) (60)

44 (45 46 47 48 49 50)

(51 52 53 54 55 56)

(57 58 59 60)

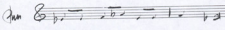
Drum 

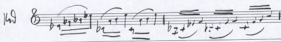
Kb 

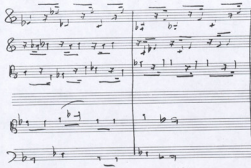

2nd 

P 

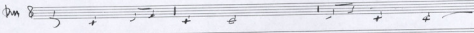
Drum 

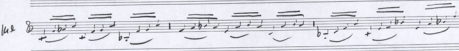
Kb 

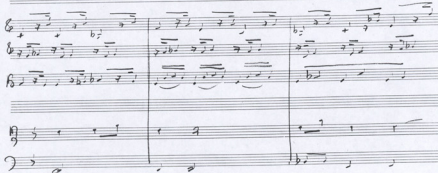

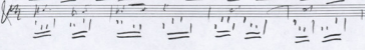
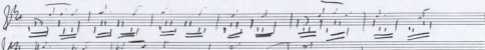
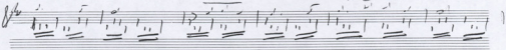
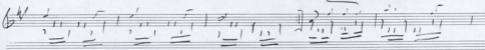
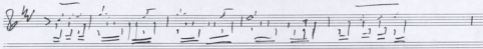
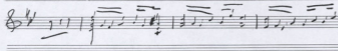
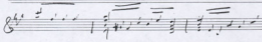
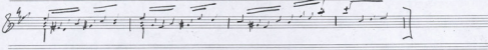
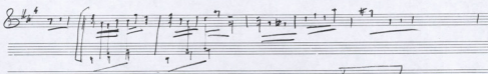
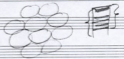
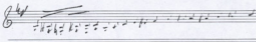
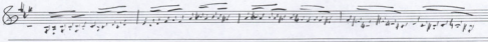

B A A A A *leg.* *rit.*

8/4

18

19

20

21

22

leg. *rit.*

B A A A A

- Kb**: Horn in B-flat, 2nd position, 3/4 time signature.
- Wol I**: Woodwind I, 2nd position, 3/4 time signature.
- II**: Woodwind II, 2nd position, 3/4 time signature.
- kl**: Clarinet, 2nd position, 3/4 time signature.
- Vc**: Violin, 3/4 time signature.
- Co**: Viola, 3/4 time signature.

- Wol II**: Woodwind II, 2nd position, 3/4 time signature.
- kl**: Clarinet, 2nd position, 3/4 time signature.
- Vc**: Violin, 3/4 time signature.
- Co**: Viola, 3/4 time signature.

- Viol II**: Violin II, 3/4 time signature.
- kl**: Clarinet, 2nd position, 3/4 time signature.
- Vc**: Violin, 3/4 time signature.
- Co**: Viola, 3/4 time signature.

A set of three empty musical staves, each with a vertical bar line at the beginning, indicating a new section or measure.

A set of ten empty musical staves, arranged in two groups of five, with no notation or bar lines.

al

Sin la re Mi pa re Ma Sa la re la Sa

Handwritten signature or name in a circle.

