

Ballet

ANTIGONE

Musique de Mikis THEODORAKIS

Sparto

Éditions MARIO BOIS
B. M. B.
17, rue Richer - 75009 PARIS
Tél. : 47.70.09.94

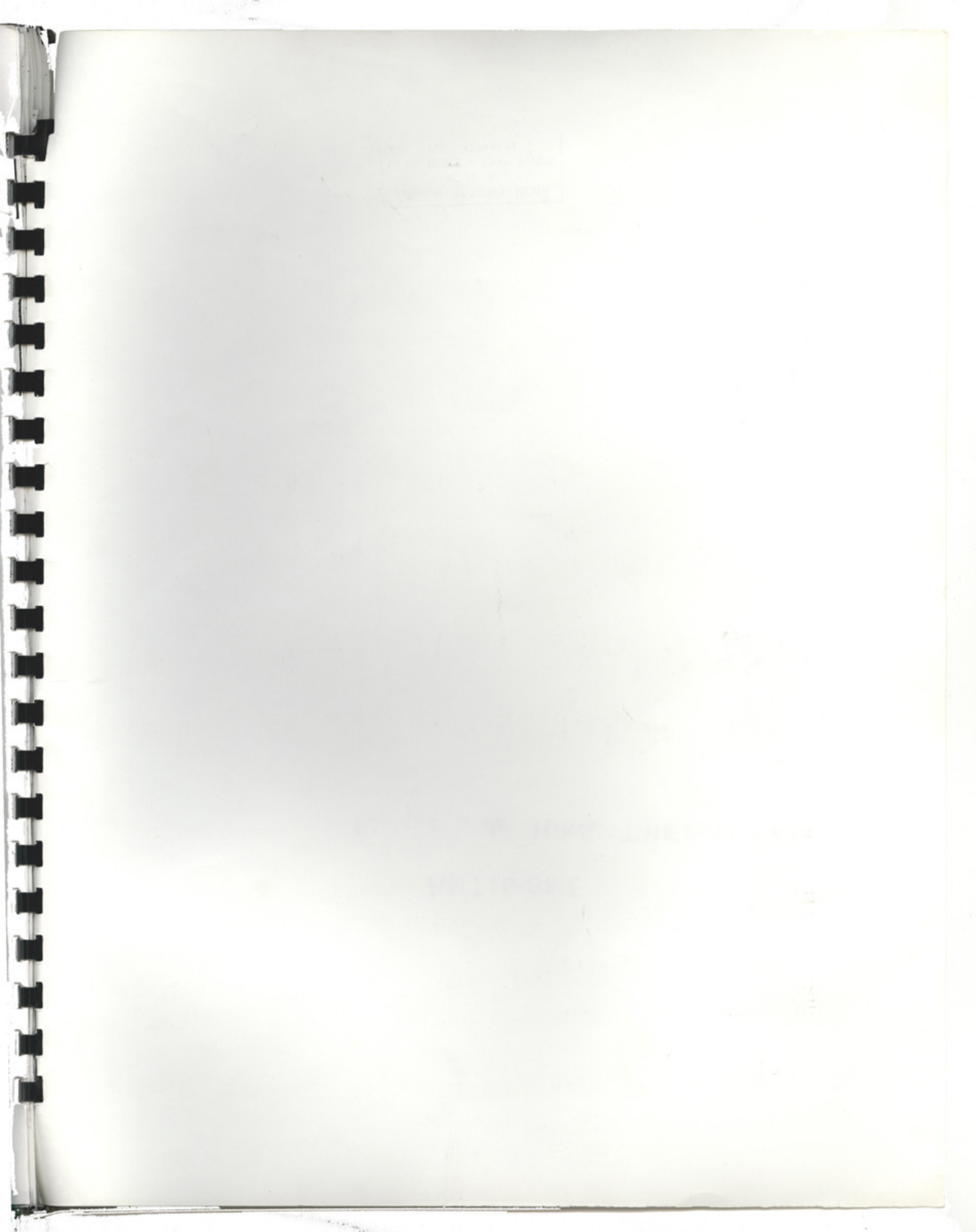

ANTIGONI

Ballet

MINIS THEODORAKIS

N°1 ANTIGONI - EMON - CHOROS

Andante cantabile $\text{♩} = 80$

Rideaux

P espas

p

80

(5)

mf

PAS DES PIEDS

(10)

mf

F

mf

F

(15)

mf

F

mf

2

Handwritten musical score, third system. It features intricate chordal textures and melodic fragments. A circled number '30' is written above the middle of the system. The word 'La Nuit' is written below the first few notes.

Handwritten musical score, sixth system. It continues the piece with complex textures. A circled number '55' is written above the middle of the system.

ANTIGONI

MINIS THEODORAKIS

N°1

$\text{♩} = 100$ (FL)

p molto espress et dolce

(Violon)
mf

P(dolce)

p

F *mf*

pp *p* *mf* *F*

NOTA. Le même tempo que dans la danse des femmes (N° 9) mais une note plus lent.

2. *CRIST.*

6

65

N°2 **Chorus**

Allegro marcato *d. = 86*

FF

15

20

sf **ccor.**

7

53

Piu mosso $\text{♩} = 104$
(*and*)

60

FF

65

70

75

80

85

90

9

10

(135)

(140)

Tempo I *passiva* (150)

FF Marcato

Passiva

(155)

(160)

(165)

(170)

(175)

(180)

(190)

[2:05 approx] -
TOTAL 4155

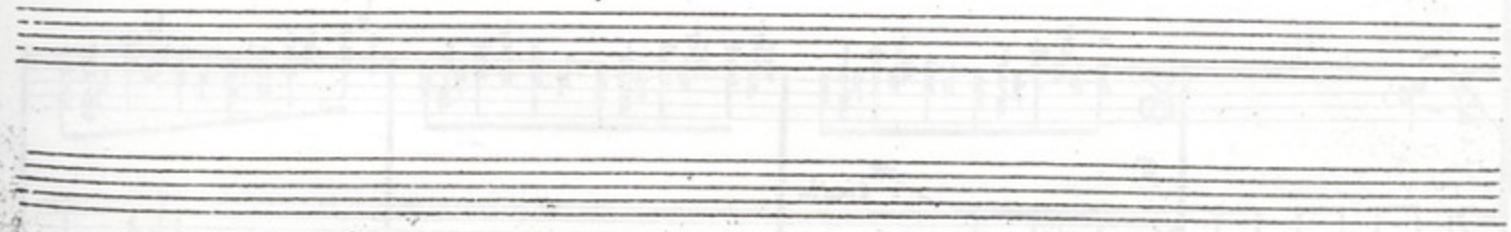

12

No 3

M.M. $\text{♩} = 72$

L'ENTRÉE ET LA MORT
DU ROI

PIANO I

Andante con motto

PIANO II

I

II

I

II

I

(15)

mf cresc.

II

[Entrada do Rei]

F

I

(20)

I

F olim

mf din.

I

(25)

F

sf sf sf sf sf sf

II

(36)

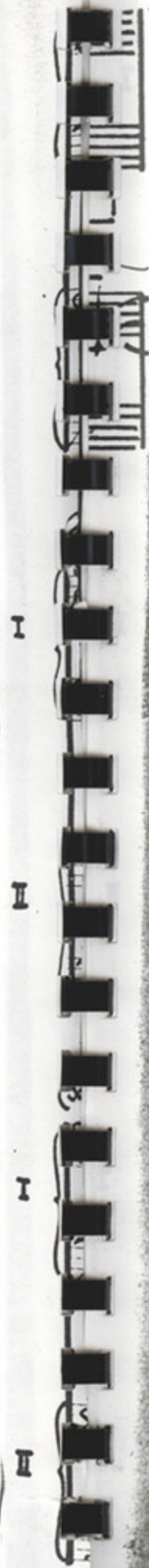

(2:45)
TOTAL 6:40

N° 4 IOKASTI - ANTIGONI

M.M. J: 84

PIANO II

Coda

Allegro

Poco

I

II

I

Allegro

P dolce

Allegro

II

I

15

II

I

8va basso

II

I

20

II

I

(25)

I

I

II

I

(35)

I

(45)

II

II

2:15
TOTAL 3:55

PROPERTY OF THE
ROYAL OPERA HOUSE, COVENT GARDEN LTR.

N° 5 ETEOCLIS - POLYNIKIS - CHOROS
[La même musique du N° 2]

2.05
TOTAL 11:09

N° 6 IOKASTI - ANTIGONI - MORT D'IOKASTI

M.M. $\text{♩} = 63$

p

F

2x5 100.
M.M. ♩ = 126

Nº5

FF

ΕΥΘΥΛΙΣ-ΠΟΛΥΝΙΚΙΣ .ΑΝΤΙΦΩΝΙ.

(45)

8va

No 5a

1874

Allegretto

No 5a

Nº 5a

C. No. 5

Allegro marcato d. = 86

55

Piu mosso d=104

(d=d)

60

FF

65

75

80

85

(95)

(100)

(105) (110)

(115)

(120) (125)

(130)

(135)

(140)

Tempo I pesante (150)

FF marcato

Pizzicato

(155)

(160)

(165)

(170)

(175)

(180)

(185)

[2:05 approx]
TOTAL 4155

Nº 6a

♩: 63

5

10

15

20

[MORT D'IOKASTI]

(25)

M.M. $\text{♩} = 126$ GB

- 2i -

33⁹²

FF

ΕΤΕΟΚΛΙΣ - ΠΟΛΥΝΙΚΙΟΣ - ΑΝΤΙΓΟΝΗ.

(45)

Four sets of empty musical staves, each consisting of a grand staff (treble and bass clefs) with a central C-clef. These staves are completely blank and occupy the lower half of the page.

PROPERTY OF THE
ROYAL OPERA HOUSE, COVENT GARDEN LTD.

N° 7

① PAR DES CORD
② TOTTI
M.M. J = 132

ETEOKLIS - POLYNIKIS
(Danse des pingouins)

- System 4:** Continues the musical development. The system ends with a double bar line and the number 3.

38

Piano

Piano

(35)

(45)

Piano I

Piano II

BATTERIS

40

PIANO I

PIANO II

(50)

PIANO I

PIANO II

PIANO I

PIANO II

PIANO

PIANO

PIANO

PIANO

PIANO

PIANO

PIANO I

(55)

PIANO I

PIANO I

PIANO I

PIANO I

(60)

PIANO I

42

PIANO I

PIANO II

PIANO I

PIANO II

PIANO I

PIANO II

PIANO I

PIANO II

PIANO I

PIANO II

PIANO I

PIANO II

PIANO I

PIANO II

PIANO I

PIANO I

Adagio (♩ = 56)

PIANO I

FF

[FEMMES]

PIANO I

44

PIANO I

PIANO II

80

dim

P

3 3

PIANO I

PIANO II

85

FF

dim *mf*

mf

gra 3 3

PIANO I

PIANO II

90

FF

gra

F *scor.*

PIANO I

PIANO II

PIANO I

PIANO I

PIANO I

In stesso tempo

PIANO I

FF

dim

503

P molto espressivo

8va

(95)

[ANTICANI -
EMON - FEMMES]

PIANO I

(100)

poco a poco cresc...

mf

cresc...

PIANO I

(105)

F

FF

F

PIANO I

420

8va

46

PIANO I

FF

PIANO II

8va

FF

PIANO I

FF

dim.

PIANO II

molto cresc.

PIANO I

p cresc

mf

dim....

P cresc

PIANO II

cresc

FF

PIANO I

PIANO II

PIANO I

PIANO II

PIANO I

PIANO II

PIANO I

PIANO II

dim

P (150)

pp

cres

6

8va

42

PIANO I

PIANO II

F cresc

FF

dim

pp

(155)

PIANO I

PIANO II

FF

SFF

ff

12:55

48

No 8 FEMMES. ANTIGONI-EMON.

PIANO I

5^{va} 8^{va}

p *F*

3

Piano

Piano

PIANO I

8^{va} 8^{va} 8^{va}

p *F* *F* *F*

10

Piano

Piano

PIANO I

dim *p* *mf*

15

15

Piano

Piano

Piano I

Piano I

P marcato

120

Piano II

Piano II

2

Piano I

Piano I

P

Piano II

Piano II

pp

Piano I

Piano I

F

125

Piano II

Piano II

PIANO I

p marcato

(130)

PIANO I

PIANO I

mf dolce

[ANTIGONI - EMON]

(135)

PIANO I

PIANO I

PIANO II

Four blank musical staves, each consisting of five horizontal lines, arranged vertically. They are currently empty of any notation.

52

Nº 82

♩.63

p

f

5

15

20

[MORT D'IOKASTI]

ANTIGONI. LES FRERES. LES CHOEURS.

25

N° 9 LA GUERRE - CHORUS DES FEMMES

647 $\text{♩} = 138$

PIANO I

p cresc. poco à poco

PIANO I

F

(10) cresc. poco à poco

56

PIANO I

PIANO I

PIANO I

PIANO I

PIANO 2

FFF

PIANO I

gva

FFF

PIANO 1

25 Dolce

P

ritardando poco - poco

PIANO 2

56

PIANO I

PIANO I

PIANO I

PIANO II

PIANO I

40

PIANO II

PIANO I

PIANO I

60

PIANO I

(45)

[POLYNISIA]

PIANO II

PIANO I

(50)

PIANO I

PIANO I

55

PIANO I

PIANO I

60

dim. p

PIANO I

FF

62

PIANO I

PIANO II

PIANO I

63

[BTEONLIS]

PIANO I

FFF

CEEX

PIAN

PIAN

Pi

PIANC

PIANO I

PIANO II

PIANO I

PIANO II

64 Dolce

Piano I

crescendo poco a poco

80

Piano II

PIANO I

cresc.

PIANO I

cresc.

65

PIANO I

FF, *clero*

(85)

PIANO I

FF *clero*

Poco meno ($d = 120$)

PIANO I

FF, *Sostenuto*

(90)

Poco meno

cantabile

PIANO II

FF

66

Poco meno mosso (♩ = 100)

725

P cantabile

[CHŒUR DES FEMMES]

Poco meno mosso

150

pp

I VOLTA

I VOLTA

mf

dim...

155

I VOLTA

I VOLTA

Pian

P

P

Pian

PIANO I

I VOLTA II VOLTA

dim P (COPRI)

150

PIANO I

I VOLTA II VOLTA

dim

PIANO I

165

PIANO II

68

PIANO I

(170)

(175)

PIANO II

PIANO I

(180)

PIANO II

PIANO I

(185)

PIANO II

PIANO I

p *cantabile*

I VOLTA

PIANO II

190

I VOLTA

PIANO I

II VOLTA

sf *dim.* *p*

PIANO II

195

II VOLTA

PIANO I

I VOLTA II VOLTA

p

PIANO II

200

I VOLTA II VOLTA

dim.

205

70

PIANO I

PIANO II

PIANO I

PIANO II

PIANO I

PIANO II

PIANO I

PIANO II

PIANO I

PIANO II

72

Piano I

CODA

66 met.

$d = d$

PP

Piano I

5

sf

dim

pp

Piano I

15

sf

Piano I

20

P

dim

pp

N° 10

FINALE

868 M.M. J:58 *Entree des Deux amants*

PIANO I

F

p *cresc.*

[Cresc.]

cresc.

8va

H

Piano I

Piano II

Piano I

Piano II

35

Handwritten musical score for the second system, showing piano accompaniment with chords and melodic lines.

Handwritten musical score for the fourth system, featuring piano accompaniment with complex chordal textures.

Handwritten musical score for the fifth system, including the instruction "Poco più mosso" and "mf espressione".

4
76 (20)

PIANO I

PIANO I

PIANO I

PIANO I

PIANO I

PIANO II

PIANO I

35

PIANO II

78 6

- 7i -

PIANO I

PIANO II

PIANO I

PIANO I

PIANO I

FF

45

Entree de KREON

PIANO II

FF

PIANO I

CREOL

80

PIANO I

dim. p

80

PIANO II

dim. mf

PIANO I

cresc poco a poco

85

PIANO I

cresc

50

Lento

In stesso tempo

p. espress

55

60

poco a poco cresc

mf

65

p molto espress

cres:

mf

82

- 73A -

PIANO I

PIANO II

PIANO I

PIANO I

84

IANO I

IANO II

IANO I

IANO II

8va

Andante

Andante

Andante

Mozt al ANTICONI

Andante

Andante

Andante

Andante

FF *cresc.*

Poco meno mosso

Andante

Andante

Andante

Andante

FFF

Epiloga

Poco meno mosso

Andante

Andante

Andante

Andante

FFF

86

PIANO I

Poco Rall.

85

PIANO II

Poco Rall.

Tempo I. Maestoso

PIANO I

sempre FFF

PIANO II

sempre FFF

PIANO

Mina Solpains
20. IV. 59
PARISI

5.00

Rideaux

On the left side of the bottom system, there is a vertical line of text: "A. 1812", "20. VI. 1812", and "L. 1812".

At the bottom of the page, there is a faint, mirrored stamp or bleed-through from the reverse side, which appears to contain the text: "BIBLIOTHEQUE DE LA VILLE DE PARIS" and "MUSEE NATIONAL D'HISTOIRE NATURELLE".

Éditions MARIO BOIS
B. M. B.
17, rue Richer - 75009 PARIS
Tél. : 47.70.09.94

THE UNIVERSITY OF CHICAGO
LIBRARY
540 EAST 57TH STREET
CHICAGO, ILL. 60637

Andante

(N° 1) PAS DES DEUX - Antigoni - Almon.

No 2 ΧΟΡΙΚΟ 1

Allegro [in urto]

FF marcato

