

ANTI GONE (bullet)  
(6x0510)

27

H. W. T. GOWENLOCK  
1850

ANTI GONE

(Generalist)

Handwritten text, possibly bleed-through from the reverse side of the page. The text is faint and difficult to decipher but appears to include the words "Handwritten" and "copy" in a cursive or script font.

Solo Coro Solo

Coro Solo

Coro Solo Coro

ANTIDONE PART 2, 20

MIKIS THEODORAKIS

Faint handwritten musical notation on a five-line staff. The symbols are very light and difficult to discern, but they appear to be rhythmic marks similar to those in the previous sections.

Faint handwritten musical notation on a five-line staff. The notation is very light and appears to be a continuation of the rhythmic patterns from the previous sections.

Faint handwritten musical notation on a five-line staff. The notation is very light and appears to be a continuation of the rhythmic patterns from the previous sections.

Faint handwritten musical notation on a five-line staff. The notation is very light and appears to be a continuation of the rhythmic patterns from the previous sections.

- ~~⓪~~ ~~Par le premier pas de deux~~
- Ⓛ Par le premier pas de deux je propose le N° 6 - par rigueur à la mesure 136 du N° 8.
- Ⓜ Par le premier pas de deux je propose de commencer par le même de 136 du N° 8 jusqu'à la mesure 115. (Contre pour indiquer) Après avoir fini de la mesure 136 [sans former] et enrichie avec d'autres éléments (pas de deux, menuet, et rythmique).
- Ⓨ Par le deuxième pas de deux et après le N° 7 nous ~~proposons~~ proposons de la mesure 119 du N° 8 jusqu'à la mesure 135 et ici je propose le N° 6 (comme d'habitude pas de deux).
- Ⓩ A la place du N° 6 je propose la mesure de premier pas de deux (jusqu'à la mesure 31) après on assigne à la page 21.

## Questions

Si tu es d'accord avec mes propositions  
es-ce que tu as besoin de la musique (B)  
du premier ou de deux [N° 1] [même 32 →] ?  
~~peut-être également la mer vient après la messe (125)~~  
~~de te poursuivre avec le nouveau premier ou de deux ? (N° 8)~~

La bar, ce qui te sera donné sera  
le regard à la question. Parlez-moi, etc.

I le pourrais t'envoyer dans quelques jours les premiers 80 pages

[N° I. II. III. IV. V. et VI] pour le chef d'orchestre, mais  
maintenant avec des changements qui, si tu fais le cas  
de ces pages que [N° par les copies, pour ce n'est pas de changements]

II le terme que tu as avec Sibelius est très parfaitement en ce  
qui concerne le caractère de deux ou de deux.

III le propos de faire un nouveau I ou de deux, mais basé sur les éléments déjà existants dans le  
partitur. Cette musique sera commise à la travailler aussitôt que reçu (il y a quelques heures) te  
serais-je en la lettre 2.8 -- le cas que le mélodie du N° 8 [même 125] est parfaitement dans la copie  
~~de ce que nous serons~~ (pour le premier aspect de l'Art. 125), mais j'accepte que ça ne suffit pas.  
Pour se voir voir la <sup>partur</sup> compléter avec d'autres éléments rythmiques et mélodiques et la compléter avec  
d'autres mélodies plus dynamiques, etc. J'espère dans quelques jours de pouvoir vous envoyer le nouvel  
manuscrit. Écris-moi si tu vois que la musique (B) du N° I (même 32 →) soit indispensable <sup>pour</sup> le premier ou de deux

IV. Je ai décidé au principe de partir pour venir à Londres le plus tôt possible, c'est à dire dans 10-15 jours  
mais avant finalement de ~~te~~ faire quelques propositions que tu me regardes à mes suggestions. (te reconne)

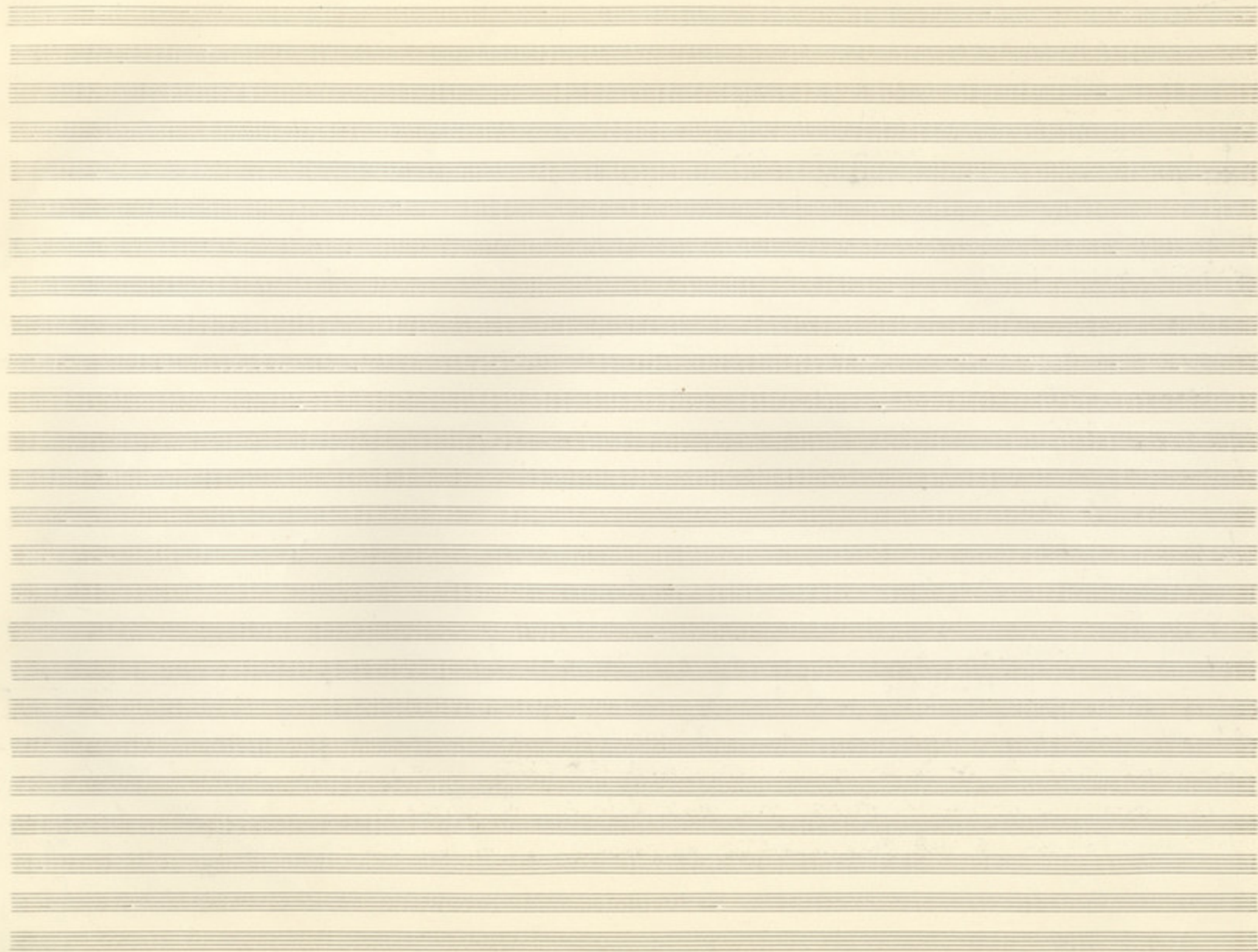

The notation includes:

The notation is written in black ink on aged, yellowed paper.

mb

Seven empty musical staves at the bottom of the page, providing space for further notation.

107

A series of 15 musical staves, each consisting of five horizontal lines, arranged vertically on the page. The staves are evenly spaced and occupy the upper two-thirds of the page.

A series of 10 horizontal lines, spaced evenly, occupying the bottom third of the page. These lines are not grouped into staves.

Empty musical staves at the bottom of the page.

Five empty musical staves at the bottom of the page, providing space for further notation.

1

1 2 3 4 5	5 4 3 2	1 2 3 4 5
6 7 8 9	X X 9 8	7 6 5 7 8 9 X
1 2 3 4 5	5 4 3 2	3 2 1 1 2 3 4 5
6 7 8 9	X X 9 8 7 6	
1 2 3 4 5	5 4 3 2 1	
6 7 8 9	X X 9 8 7 6	

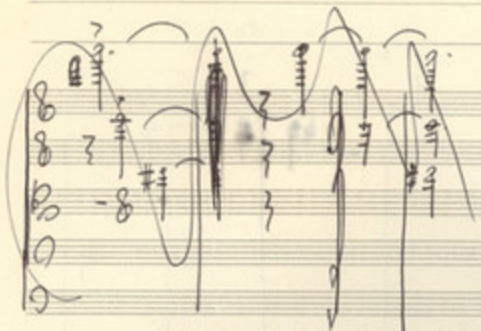

Clarinet

$\text{B}^{\flat}$   $\text{b}^{\flat}$       $\text{b}^{\flat}$   $\text{b}^{\flat}$       $\text{b}^{\flat}$   $\text{b}^{\flat}$       $\text{\sharp}^{\flat}$   $\text{b}^{\flat}$       $\text{b}^{\flat}$   $\text{b}^{\flat}$       $\text{\sharp}^{\flat}$   $\text{b}^{\flat}$      2

PATTI  
 CAS. CLARE      $\text{a}$   $\text{d}$   $\times$   
 CR. CARON  
 (A) TAMP.      $\text{a}$   $\text{a}$   
 (C) TAMP.      $\text{a}$   $\text{d}$

(A) (150) (150) (150)  
 (B) (150) (150) (150)  
 (C) (150) (150) (150)

(65) (70) (70)

(A) (A) (A) (A)

(95)

8

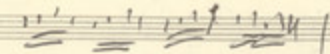

A series of empty musical staves at the bottom of the page, indicating that the music ends here.

Five empty musical staves at the bottom of the page, providing space for further notation.

- 3hp 8  $\frac{1}{2}$ :  $\sharp^{\flat}$   $\sharp^{\flat}$   $\sharp^{\flat}$   $\sharp^{\flat}$
- Can  $\frac{1.3}{24}$  8  $\frac{1}{2}$ :  $\sharp^{\flat}$   $\sharp^{\flat}$   $\sharp^{\flat}$   $\sharp^{\flat}$
- 1-2  $\frac{1}{2}$   $\sharp^{\flat}$   $\sharp^{\flat}$   $\sharp^{\flat}$
- 3  $\frac{1}{2}$   $\sharp^{\flat}$   $\sharp^{\flat}$   $\sharp^{\flat}$
- CR  $\frac{1}{2}$   $\sharp^{\flat}$   $\sharp^{\flat}$   $\sharp^{\flat}$
- Fy 8  $\frac{1}{2}$   $\sharp^{\flat}$   $\sharp^{\flat}$   $\sharp^{\flat}$

On the right side of the staff, there are two measures of notes:

- Fl  $\frac{1}{2}$   $\sharp^{\flat}$   $\sharp^{\flat}$   $\sharp^{\flat}$  |  $\sharp^{\flat}$   $\sharp^{\flat}$   $\sharp^{\flat}$
- OB  $\frac{1}{2}$   $\sharp^{\flat}$   $\sharp^{\flat}$   $\sharp^{\flat}$  |  $\sharp^{\flat}$   $\sharp^{\flat}$   $\sharp^{\flat}$
- A  $\frac{1}{2}$   $\sharp^{\flat}$   $\sharp^{\flat}$   $\sharp^{\flat}$  |  $\sharp^{\flat}$   $\sharp^{\flat}$   $\sharp^{\flat}$
- $\frac{2}{2}$   $\sharp^{\flat}$   $\sharp^{\flat}$   $\sharp^{\flat}$  |  $\sharp^{\flat}$   $\sharp^{\flat}$   $\sharp^{\flat}$

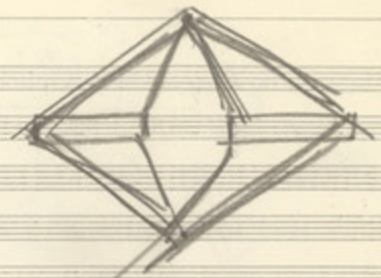

- 401 I  $\frac{1}{2}$  8  $\frac{1}{2}$   $\sharp^{\flat}$   $\sharp^{\flat}$   $\sharp^{\flat}$  | 3 Fl  $\frac{1}{2}$   $\sharp^{\flat}$   $\sharp^{\flat}$   $\sharp^{\flat}$  | I Top Consider  $\frac{1}{2}$   $\sharp^{\flat}$   $\sharp^{\flat}$   $\sharp^{\flat}$  |  $\sharp^{\flat}$   $\sharp^{\flat}$   $\sharp^{\flat}$
- 8  $\frac{1}{2}$   $\sharp^{\flat}$   $\sharp^{\flat}$   $\sharp^{\flat}$  | 2 Cam  $\frac{1}{2}$   $\sharp^{\flat}$   $\sharp^{\flat}$   $\sharp^{\flat}$  | 2 Cam  $\frac{1}{2}$   $\sharp^{\flat}$   $\sharp^{\flat}$   $\sharp^{\flat}$  | 2 Cam  $\frac{1}{2}$   $\sharp^{\flat}$   $\sharp^{\flat}$   $\sharp^{\flat}$
- 8  $\frac{1}{2}$   $\sharp^{\flat}$   $\sharp^{\flat}$   $\sharp^{\flat}$  | 2 G  $\frac{1}{2}$   $\sharp^{\flat}$   $\sharp^{\flat}$   $\sharp^{\flat}$  | 2 G  $\frac{1}{2}$   $\sharp^{\flat}$   $\sharp^{\flat}$   $\sharp^{\flat}$  | 2 G  $\frac{1}{2}$   $\sharp^{\flat}$   $\sharp^{\flat}$   $\sharp^{\flat}$
- 8  $\frac{1}{2}$   $\sharp^{\flat}$   $\sharp^{\flat}$   $\sharp^{\flat}$  | 2 Fy  $\frac{1}{2}$   $\sharp^{\flat}$   $\sharp^{\flat}$   $\sharp^{\flat}$  | 2 Fy  $\frac{1}{2}$   $\sharp^{\flat}$   $\sharp^{\flat}$   $\sharp^{\flat}$  | 2 Fy  $\frac{1}{2}$   $\sharp^{\flat}$   $\sharp^{\flat}$   $\sharp^{\flat}$
- 8  $\frac{1}{2}$   $\sharp^{\flat}$   $\sharp^{\flat}$   $\sharp^{\flat}$  | 8  $\frac{1}{2}$   $\sharp^{\flat}$   $\sharp^{\flat}$   $\sharp^{\flat}$  | 8  $\frac{1}{2}$   $\sharp^{\flat}$   $\sharp^{\flat}$   $\sharp^{\flat}$  | 8  $\frac{1}{2}$   $\sharp^{\flat}$   $\sharp^{\flat}$   $\sharp^{\flat}$

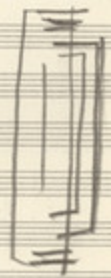

- Can  $\frac{1}{2}$   $\sharp^{\flat}$   $\sharp^{\flat}$   $\sharp^{\flat}$
- Top  $\frac{1}{2}$   $\sharp^{\flat}$   $\sharp^{\flat}$   $\sharp^{\flat}$
- Two  $\frac{1}{2}$   $\sharp^{\flat}$   $\sharp^{\flat}$   $\sharp^{\flat}$

On the right side of the staff, there is a large brace labeled "ARPA".

A-B-C

1 1 1 1 1 1      ^ 1 1 1 1 1 1  
 A B - C - A      A B - C -  
 B - C - A -      - A - B -  
 B C - A - B      - C - A B  
 A -

Handwritten notation consisting of circles and squares with 'X' marks.

A series of 15 empty musical staves, each consisting of five horizontal lines, arranged vertically on the page.

Nº 2 Χορικό 1 Ευχέρια αλίσ (4)

# XOPIKO

## No. 3

Passa  $\text{D} \frac{5}{4}$   $\dot{1}$   $\dot{2}$   $\dot{3}$   $\dot{4}$   $\dot{5}$   $\dot{6}$   $\dot{7}$   $\dot{8}$   $\dot{9}$   $\dot{10}$   $\dot{11}$   $\dot{12}$   $\dot{13}$   $\dot{14}$   $\dot{15}$   $\dot{16}$   $\dot{17}$   $\dot{18}$   $\dot{19}$   $\dot{20}$   $\dot{21}$   $\dot{22}$   $\dot{23}$   $\dot{24}$   $\dot{25}$   $\dot{26}$   $\dot{27}$   $\dot{28}$   $\dot{29}$   $\dot{30}$   $\dot{31}$   $\dot{32}$   $\dot{33}$   $\dot{34}$   $\dot{35}$   $\dot{36}$   $\dot{37}$   $\dot{38}$   $\dot{39}$   $\dot{40}$   $\dot{41}$   $\dot{42}$   $\dot{43}$   $\dot{44}$   $\dot{45}$   $\dot{46}$   $\dot{47}$   $\dot{48}$   $\dot{49}$   $\dot{50}$   $\dot{51}$   $\dot{52}$   $\dot{53}$   $\dot{54}$   $\dot{55}$   $\dot{56}$   $\dot{57}$   $\dot{58}$   $\dot{59}$   $\dot{60}$   $\dot{61}$   $\dot{62}$   $\dot{63}$   $\dot{64}$   $\dot{65}$   $\dot{66}$   $\dot{67}$   $\dot{68}$   $\dot{69}$   $\dot{70}$   $\dot{71}$   $\dot{72}$   $\dot{73}$   $\dot{74}$   $\dot{75}$   $\dot{76}$   $\dot{77}$   $\dot{78}$   $\dot{79}$   $\dot{80}$   $\dot{81}$   $\dot{82}$   $\dot{83}$   $\dot{84}$   $\dot{85}$   $\dot{86}$   $\dot{87}$   $\dot{88}$   $\dot{89}$   $\dot{90}$   $\dot{91}$   $\dot{92}$   $\dot{93}$   $\dot{94}$   $\dot{95}$   $\dot{96}$   $\dot{97}$   $\dot{98}$   $\dot{99}$   $\dot{100}$

No 4

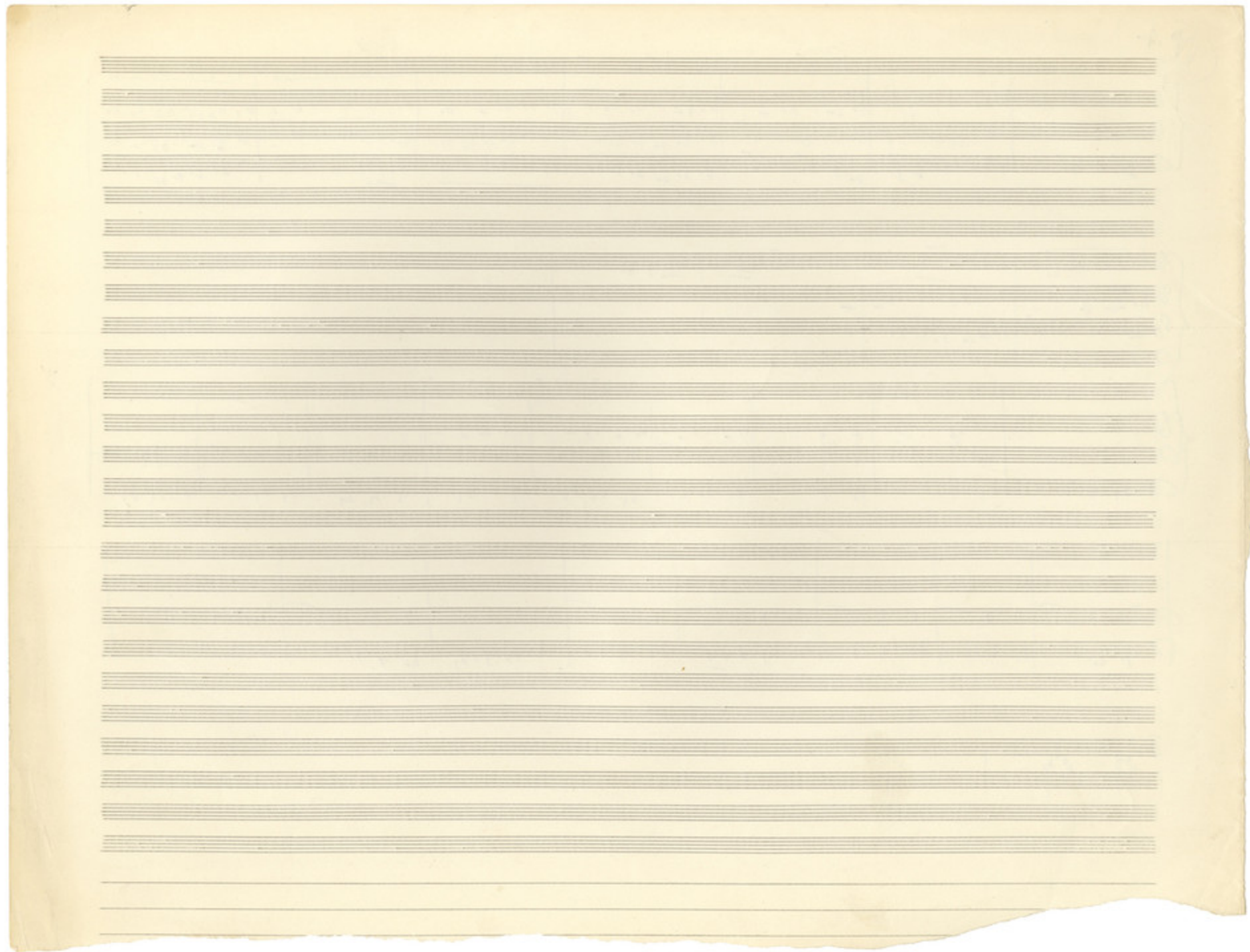

N<sup>o</sup> 4

N<sup>o</sup> 4

LAMENTATION D'IOCASTE  
ET D'ANTIGONE

Handwritten musical score for the first system, featuring a vocal line and piano accompaniment with various notes and rests.

Handwritten musical score for the second system, continuing the vocal and piano parts.

Handwritten musical score for the third system, showing further development of the musical themes.

N<sup>o</sup> 8

III

Tu. en le      At. lous en. sem-ble      Il faut le trou-

Tu. en.      At. lous en. sem-ble      Il faut le trou-

Gladly

Tempo  
T.M.M.

Viol. I  
Viol. II  
Alto  
Vcllo

Viol. I 8 3 1 1#1 | 3 1 1 | #1 #1 b1 | #1 b1 3 | 3 1 1 | #1 1 | 1 1#1 | 1 1#1 | 1 #1 b1

Viol. II 8 4 1 1#1 | 1 1 1 | #1 #1 b1 | #1 b1 1 |

Alto 8 3 1 1#1 | 1 1 1 | #1 #1 b1 | #1 b1 1 |

Vcllo 8 4 1 1#1 | 1 1 1 | #1 #1 b1 | #1 b1 1 |

Trp 8

3 1 1#1 | 3 1 1 | #1 #1 b1 | #1 b1 3 | 3 1 1 | #1 1 | 1 1#1 | 1 1#1 | 1 #1 b1

Trp 8

3 1 1#1 | 3 1 1 | #1 #1 b1 | #1 b1 3 | 3 1 1 | #1 1 | 1 1#1 | 1 1#1 | 1 #1 b1

Trp 8

3 1 1#1 | 3 1 1 | #1 #1 b1 | #1 b1 3 | 3 1 1 | #1 1 | 1 1#1 | 1 1#1 | 1 #1 b1

# Nº 6

Tutti  
Crescendo

Messa D'ocasi

No 6

# No 6

IOKASTI-ANTIQUA  
MORT D' IOKASTI

No 6

~~PRODES DEUX  
FINIS~~

No. 10

No 0

210  
507  
211  
508

7 Intervalles des femmes *And. Cori*

N° 7

- Staff 2:** Continues the musical piece with similar complex textures.
- Staff 3:** Features a circled 'B' with a red 'X' next to it, indicating a specific point of interest or correction in the score.
- Staff 4:** Shows further development of the musical ideas.
- Staff 6:** Continues the piece with similar complexity.

The score is written in a clear, legible hand, and the paper shows signs of age and use.

A C B E D

Nº 7

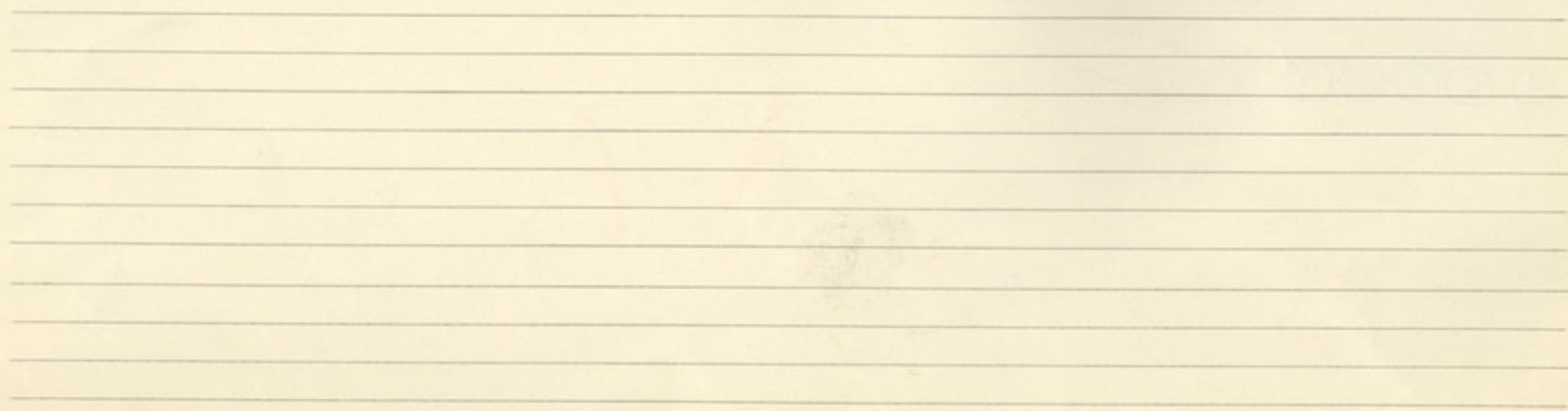
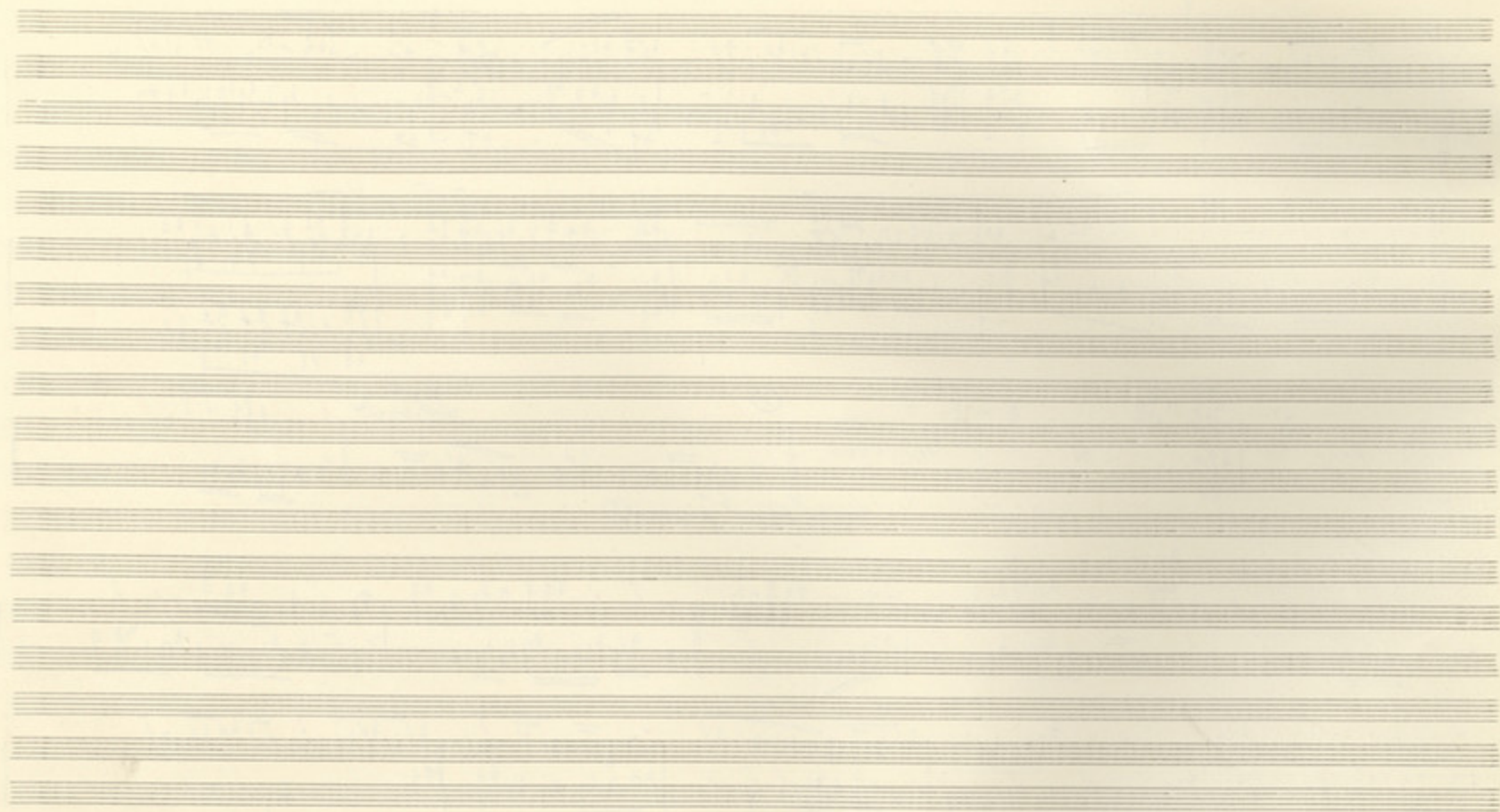

Four smaller musical diagrams labeled A, B, C, and D. Each diagram shows a sequence of notes with arrows indicating movement (up or down) and specific chordal structures. Diagram A and B are circled, as are C and D.

A = D  
B = C

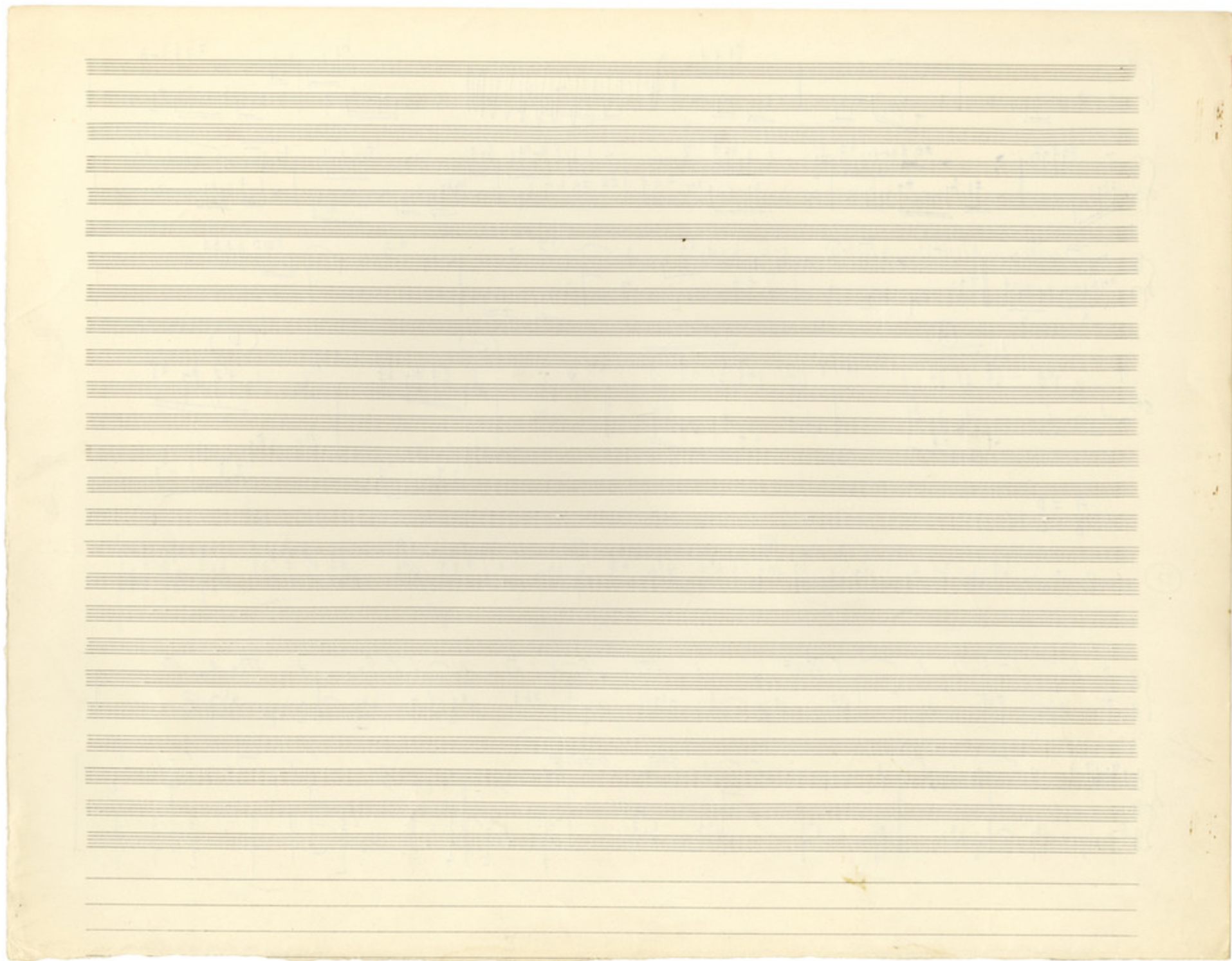

~~Handwritten scribbles~~ (N7) (7)

- Violins (Vn):** I and II parts with notes and stems.
- Violas (Vla):** I and II parts with notes and stems.

Parto  
suspende  
avec des  
brassés  
de Phil.

(7)

12  
10 3 3 2 2

- Flute (Fl):** Part with notes and rests.
- Oboe (Ob):** Part with notes and rests.
- Clarinet (Cl):** Part with notes and rests.
- Bassoon (Fg):** Part with notes and rests.
- Trumpet (Tbn):** Part with notes and rests.
- Violins (Vn):** I and II parts.
- Viola (Vla):** Part.
- Cello (Vcl):** Part.
- Double Bass (Cb):** Part.
- Xylophone (Xylo):** Part with notes.

(10)

40 33  
18

*Handwritten signature or name, possibly 'S. P. M. B.' with a flourish.*

3  
3  
2  
2

Al. Solo

Fl 12  
Fl 2

200

3Pp  
sm  
Cm;

Fl 12  
Fl 2

Cl sop

F1

4Cm

3Pp  
san

3Pp  
Grand

Celro

Vol II

Als  
fornus

Cl

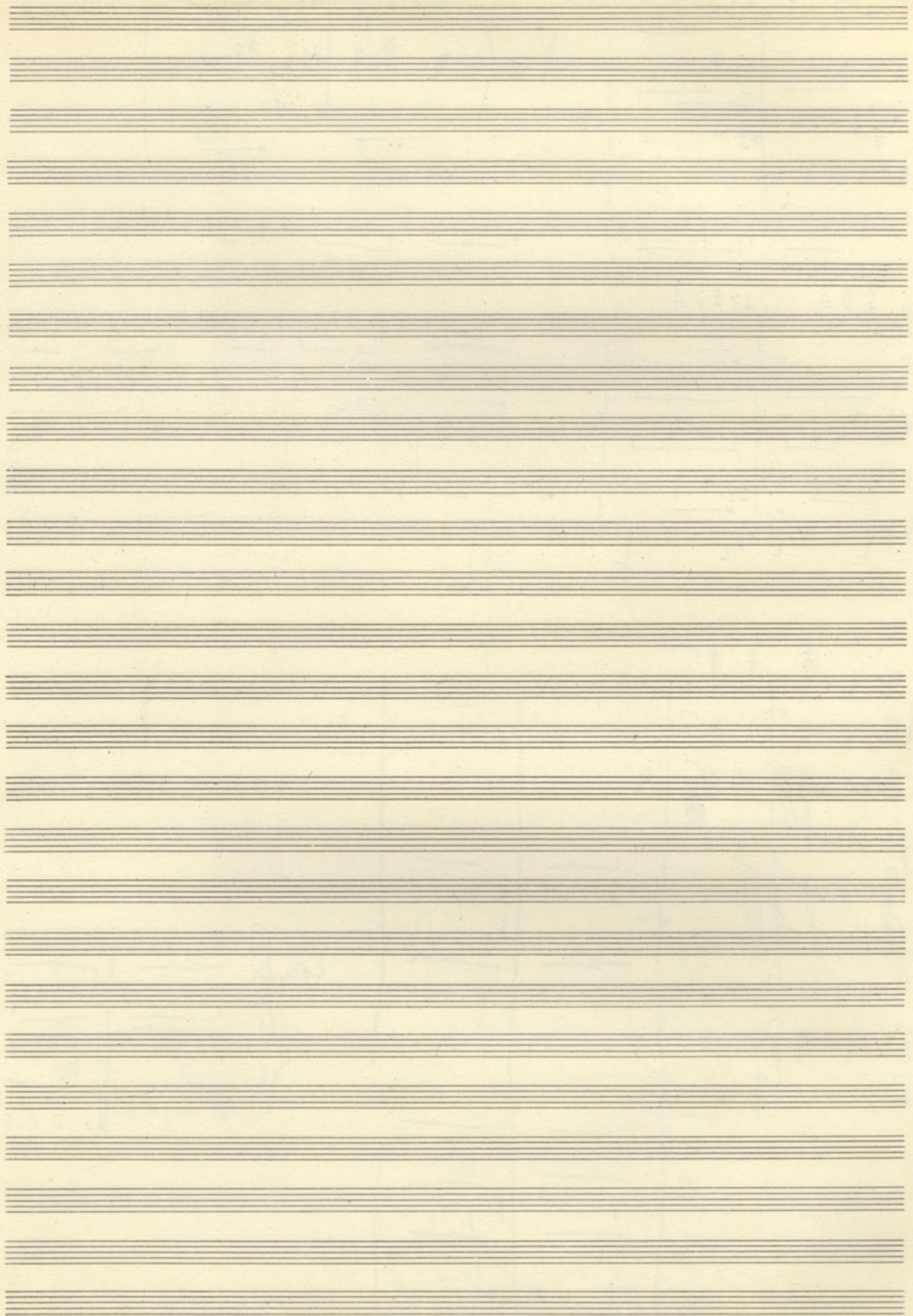

3 Flutes  
3 Trompes  
Cor Anglais

Viol I

Viol II

Violoncelle  
Vce

comme le piano etc

3 Cornes  
2 Hauts  
Tuba

Contrebasse

Organe

Piano

MEMPHIS 7-8-9-10  
 MEMPHIS 11-12

A series of ten empty musical staves, providing space for further notation or a continuation of the piece.

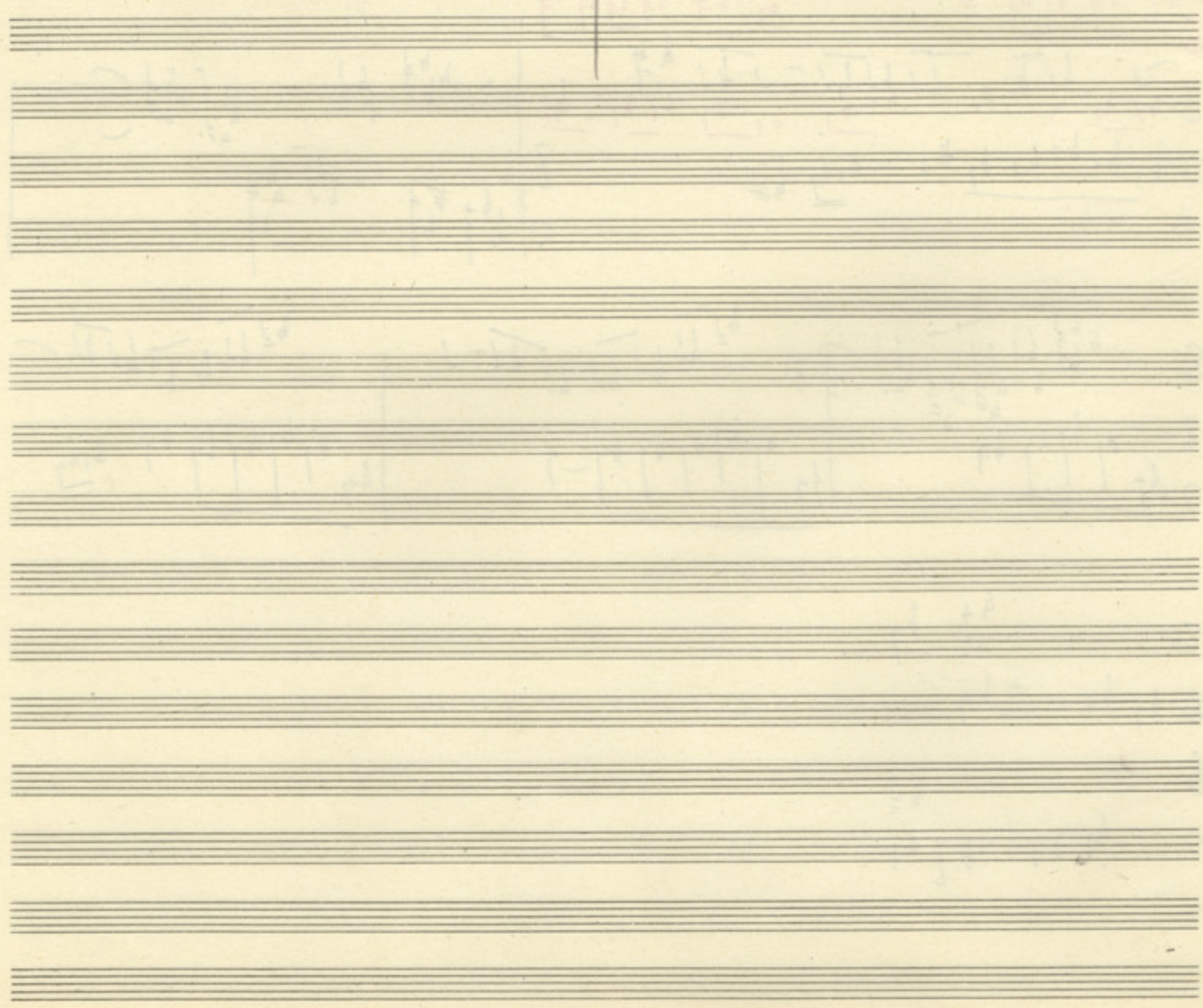

A series of 20 blank musical staves, each consisting of five horizontal lines, arranged vertically on the page. The staves are evenly spaced and occupy the central portion of the page.

THE UNIVERSITY OF CHICAGO PRESS

**Instrument Labels:**

- Pic (Piccolo)
- Fl (Flute)
- SB (Saxophone Bass)
- Cl (Clarinet)
- Trp (Trumpet)
- Cor (Cornet)
- Fg (Fagot)
- 7 (Drum)
- Cl = (Cymbal)
- Tim (Timpani)
- Chairs (5) (Chairs)

**Score Details:**

- The score is divided into several systems.
- The notation features various notes, rests, and dynamic markings such as accents (>) and slurs.
- There are some handwritten annotations and corrections throughout the score.

This block contains 24 blank musical staves, organized into 8 groups of three parallel lines each. The staves are evenly spaced and occupy the central portion of the page.

Handwritten text on the right margin, including the number "111" and other illegible markings.

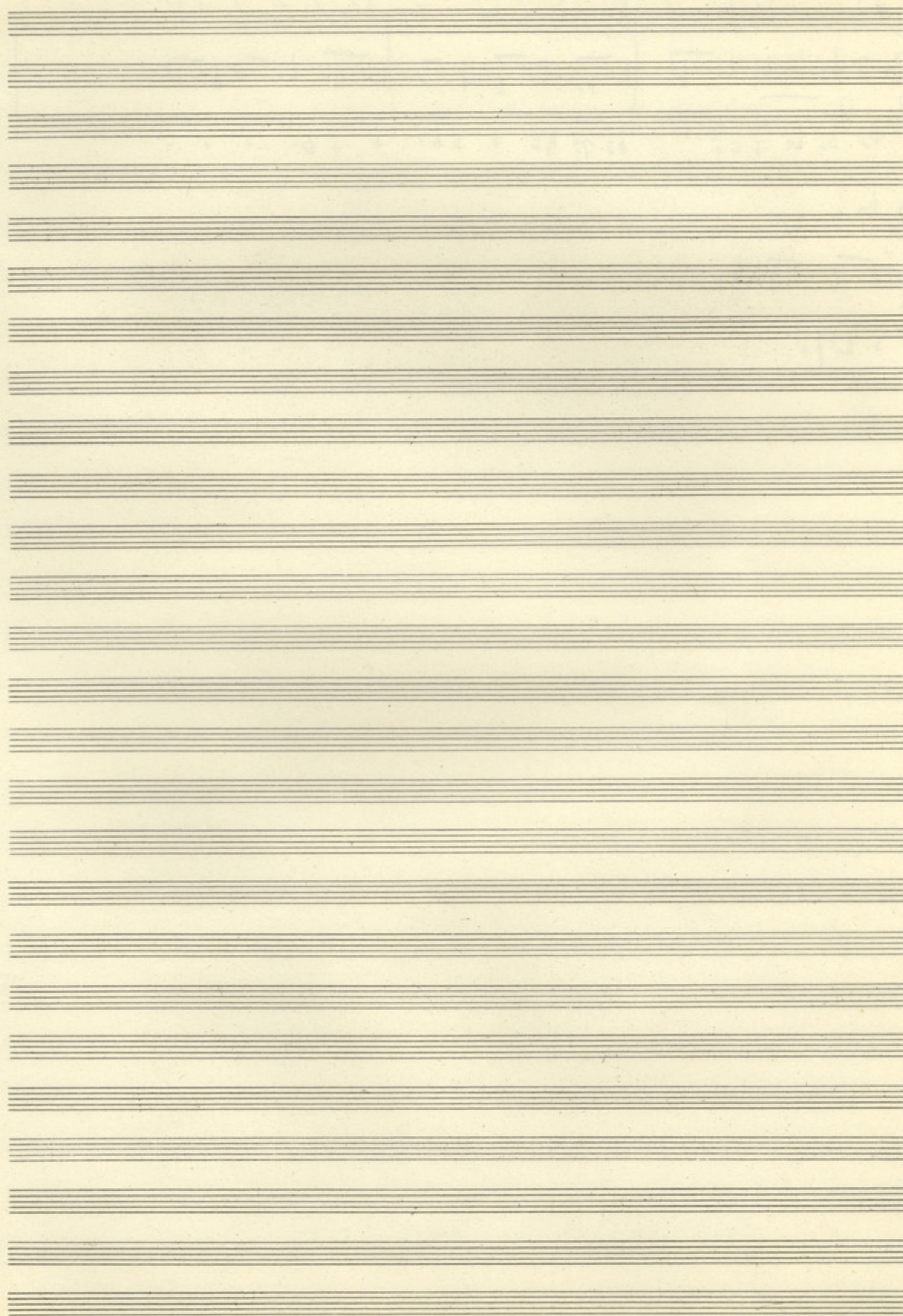

A series of empty musical staves, consisting of 15 horizontal lines, intended for further musical notation.

A series of 24 blank musical staves arranged vertically on a page. Each staff consists of five horizontal lines. The staves are evenly spaced and occupy most of the page's vertical space.

XYL. 8 <sup>8v-1</sup> <sub>b2</sub> (2)

2

*Bagri*

(4) *pl. re. 1*

PARIS '50

Fg. Tuba: Xylo

Celan

Viol I

Viol II

Viola

Vcell

Cello

Imp  $\text{C} \quad \text{en}$      Pop  $\text{C} \quad \text{en}$      Vole  $\text{C} \quad \text{en}$  } **en** en P. m

Tpm  $\text{C} \quad \text{en}$      #  $\text{C} \quad \text{en}$      Alt. Po.  $\text{C} \quad \text{en}$

Tom. m  $\text{C} \quad \text{en}$      Cu.  $\text{C} \quad \text{en}$      Col.  $\text{C} \quad \text{en}$

Brass  $\text{C} \quad \text{en}$      Cor.  $\text{C} \quad \text{en}$      Co.  $\text{C} \quad \text{en}$  **Fog**

///  
///  
///

Fl  $\text{C} \quad \text{en}$      Col.  $\text{C} \quad \text{en}$      Cor.  $\text{C} \quad \text{en}$

Cl.  $\text{C} \quad \text{en}$      Sop.  $\text{C} \quad \text{en}$      Cor.  $\text{C} \quad \text{en}$

Empty musical staves.

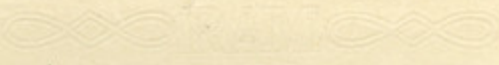

Vibrato

Violin I & II

Soprano

Solo

Piano VI

A3 → No 1

LA SECONDA VISTA

Second vista

a b a b a a a b a b a a a b a b  
 a b a b a b a b a b a b a b a b

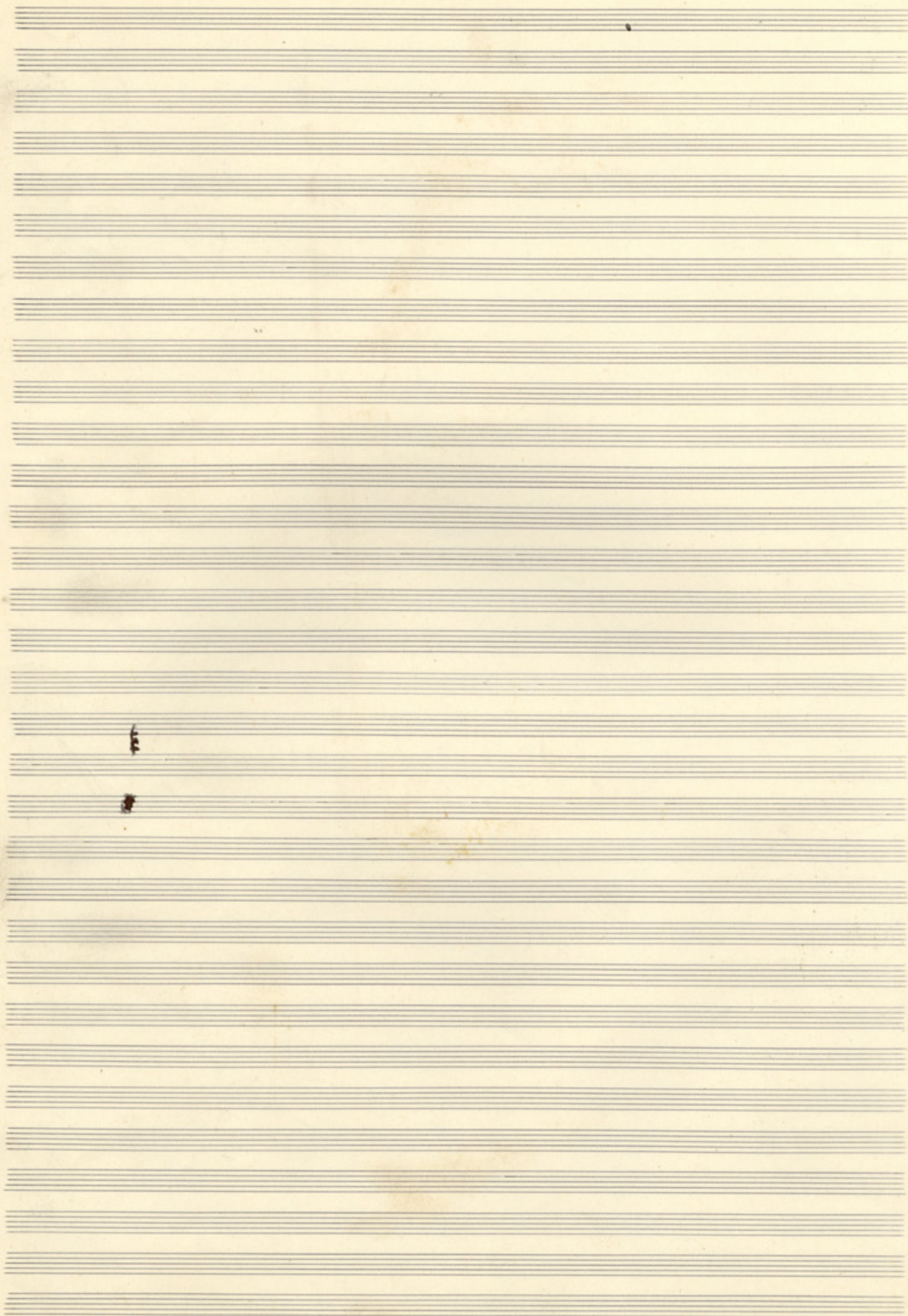

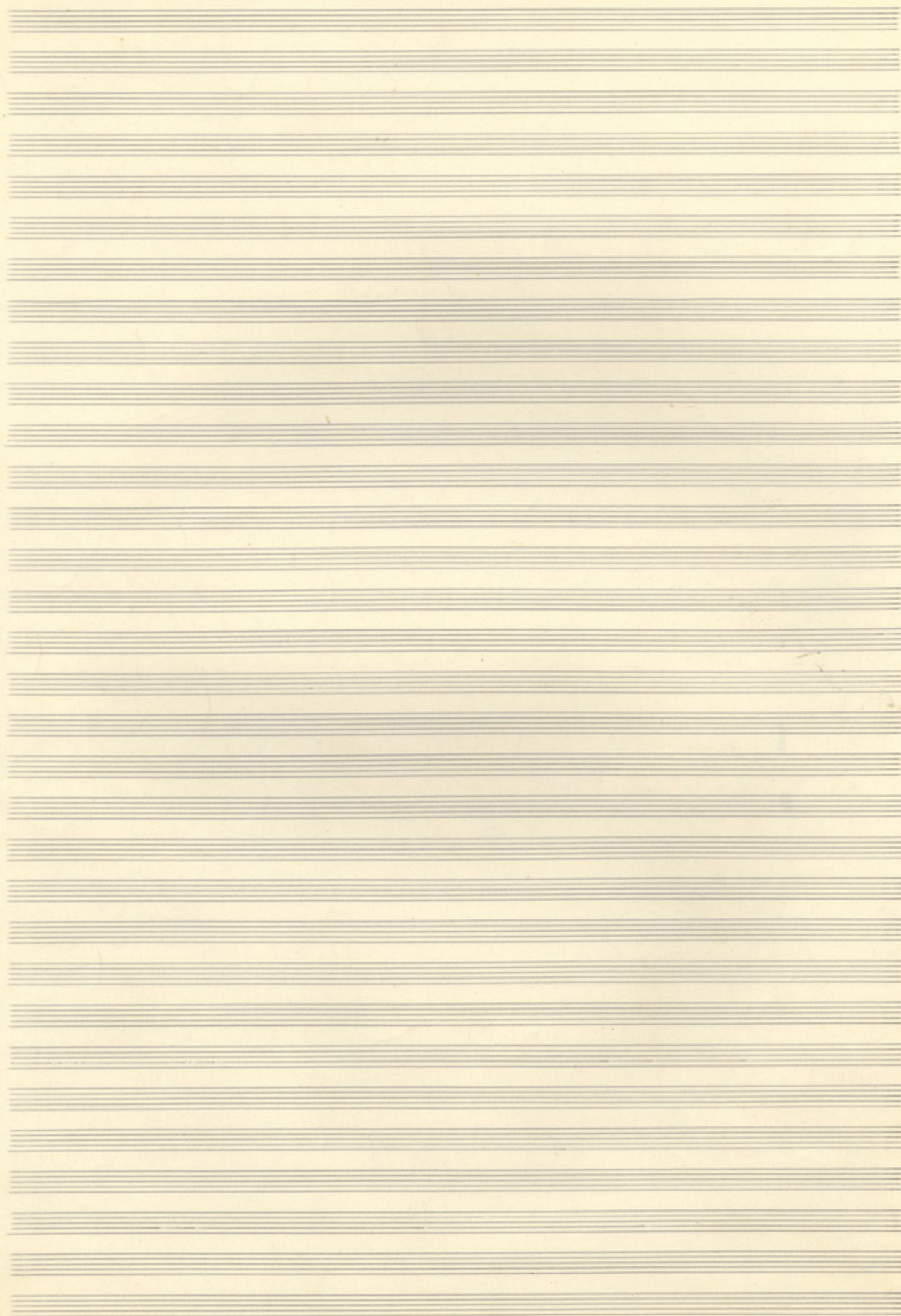

# ANTIGONI

2

A2

WVI

F P

A3 →

No 2  
Top I

(A)

No 2

(B)

©

Main body of handwritten musical notation, consisting of six staves. The notation includes notes, rests, and accidentals, with some measures containing complex rhythmic or melodic patterns.

Empty musical staves at the bottom of the page.

# No 2

7/4 luno

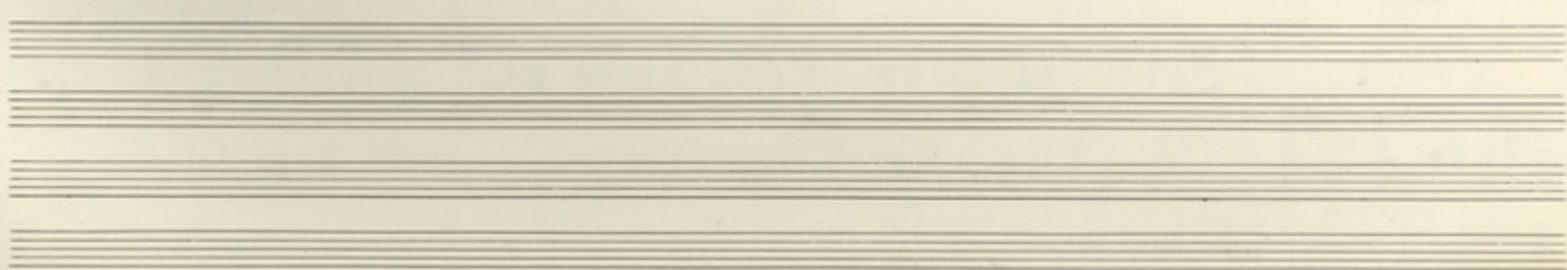
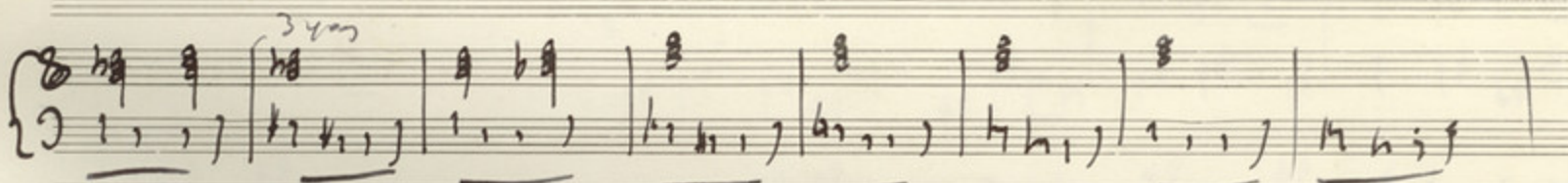
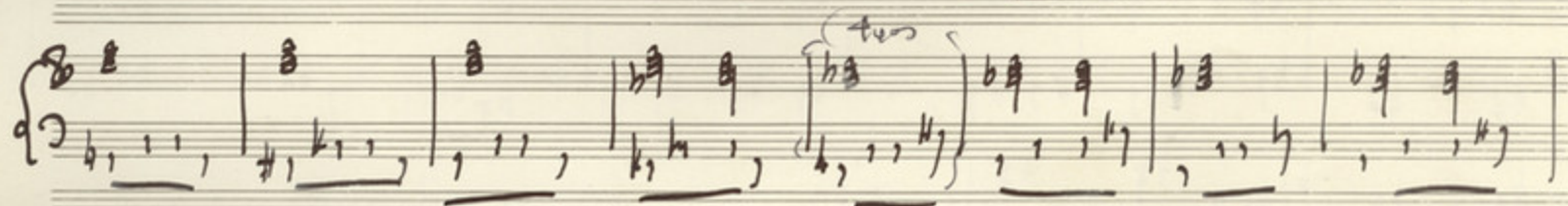
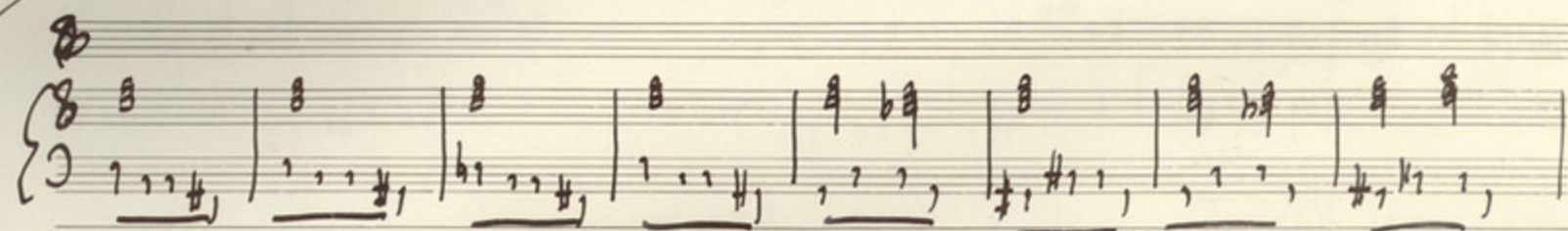
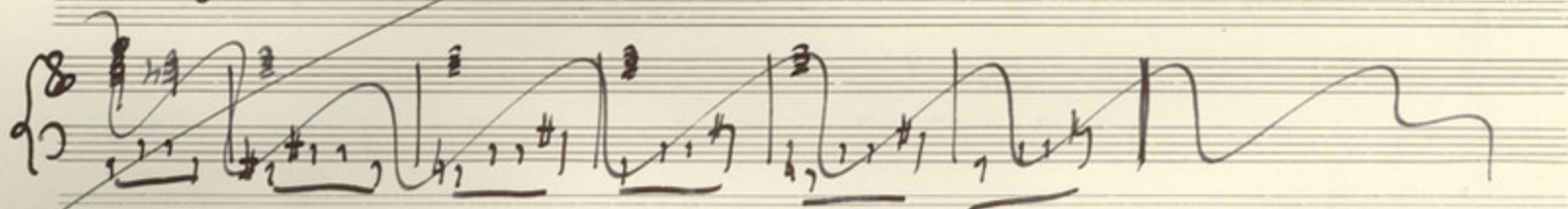
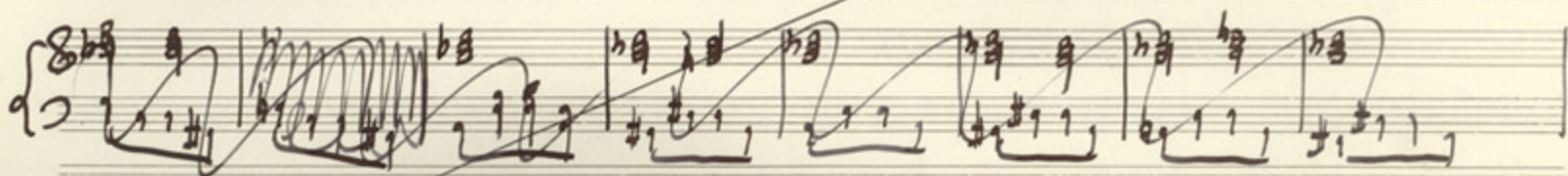

8 1 1# 1 | 3 1 1 | 1# 1# 1# 1# | 1# 1# 1# 1# | 3 1 1# 1# | 1# 1# 1# 1# | 3 1 1# 1# | 1# 1# 1# 1# |

8 1# 1# 1# 1# | 1# 1# 1# 1# | 3 1# 1# 1# | 1# 1# 1# 1# | 1# 1# 1# 1# | 3 1 1# 1# | 1# 1# 1# 1# |

8 1# 1# 1# 1# | 1# 1# 1# 1# | 3 1# 1# 1# | 1# 1# 1# 1# | 1# 1# 1# 1# | 3 1# 1# 1# | 1# 1# 1# 1# |

8 3 1# 1# 1# | 1# 1# 1# 1# | 1# 1# 1# 1# | 1# 1# 1# 1# | 3 1# 1# 1# | 1# 1# 1# 1# | 1# 1# 1# 1# |

8 1# 1# 1# 1# | 1# 1# 1# 1# | 3 1# 1# 1# | 1# 1# 1# 1# | 1# 1# 1# 1# | 3 1# 1# 1# | 1# 1# 1# 1# |

8 1# 1# 1# 1# | 1# 1# 1# 1# | 1# 1# 1# 1# | 1# 1# 1# 1# | 1# 1# 1# 1# | 1# 1# 1# 1# | 1# 1# 1# 1# |

o bo bo o# o bo bo o# o#

8 1# 1# 1# 1# | 1# 1# 1# 1# | 1# 1# 1# 1# | 1# 1# 1# 1# | 1# 1# 1# 1# | 1# 1# 1# 1# | 1# 1# 1# 1# |

8 1# 1# 1# 1# | 1# 1# 1# 1# | 1# 1# 1# 1# | 1# 1# 1# 1# | 1# 1# 1# 1# | 1# 1# 1# 1# | 1# 1# 1# 1# |

8 1# 1# 1# 1# | 1# 1# 1# 1# | 1# 1# 1# 1# | 1# 1# 1# 1# | 1# 1# 1# 1# | 1# 1# 1# 1# | 1# 1# 1# 1# |

8 1# 1# 1# 1# | 1# 1# 1# 1# | 1# 1# 1# 1# | 1# 1# 1# 1# | 1# 1# 1# 1# | 1# 1# 1# 1# | 1# 1# 1# 1# |

8 1# 1# 1# 1# | 1# 1# 1# 1# | 1# 1# 1# 1# | 1# 1# 1# 1# | 1# 1# 1# 1# | 1# 1# 1# 1# | 1# 1# 1# 1# |

8 1# 1# 1# 1# | 1# 1# 1# 1# | 1# 1# 1# 1# | 1# 1# 1# 1# | 1# 1# 1# 1# | 1# 1# 1# 1# | 1# 1# 1# 1# |

8 1# 1# 1# 1# | 1# 1# 1# 1# | 1# 1# 1# 1# | 1# 1# 1# 1# | 1# 1# 1# 1# | 1# 1# 1# 1# | 1# 1# 1# 1# |

Xylo - 5MNA (2)

In stesso tempo (in uno)

In stesso tempo

- Two 8-measure phrases with chord symbols:  $\text{b}^{\flat} \text{a}^{\sharp} \text{c}^{\sharp} \text{e}^{\flat}$  and  $\text{b}^{\flat} \text{a}^{\sharp} \text{c}^{\sharp} \text{e}^{\flat}$ .
- Two 8-measure phrases with chord symbols:  $\text{b}^{\flat} \text{a}^{\sharp} \text{c}^{\sharp} \text{e}^{\flat}$  and  $\text{b}^{\flat} \text{a}^{\sharp} \text{c}^{\sharp} \text{e}^{\flat}$ .
- Two 8-measure phrases with chord symbols:  $\text{b}^{\flat} \text{a}^{\sharp} \text{c}^{\sharp} \text{e}^{\flat}$  and  $\text{b}^{\flat} \text{a}^{\sharp} \text{c}^{\sharp} \text{e}^{\flat}$ .

- ①  $\text{a}^{\sharp} \text{c}^{\sharp} \text{e}^{\flat}$
- ②  $\text{b}^{\flat} \text{a}^{\sharp} \text{c}^{\sharp} \text{e}^{\flat}$
- ③  $\text{b}^{\flat} \text{a}^{\sharp} \text{c}^{\sharp} \text{e}^{\flat}$
- ④  $\text{b}^{\flat} \text{a}^{\sharp} \text{c}^{\sharp} \text{e}^{\flat}$
- ⑤  $\text{b}^{\flat} \text{a}^{\sharp} \text{c}^{\sharp} \text{e}^{\flat}$
- ⑥  $\text{b}^{\flat} \text{a}^{\sharp} \text{c}^{\sharp} \text{e}^{\flat}$

Handwritten text:  $\text{XOPAKO I}$

Handwritten circled letter:  $\beta$

№ 2 (Xopiko 1)

Allegro (in un.)

# Nº4

A series of 24 blank musical staves arranged in pairs of three, spanning the majority of the page. Each staff consists of five horizontal lines. The staves are evenly spaced and cover most of the page's vertical area.

Voice

Avec nos meilleurs salutations de l'île de Gué

Amities chaudes et encourageantes (Comm) René

Thomson  
Solbert  
Roth  
Koster

M. M. M.  
A very at in our Raymond  
Avec nos meilleurs salutations de l'île de Gué

nos meilleurs salutations de l'île de Gué

Voice  
Violoncello  
Thomson  
Saxton  
Roth  
Appelhoff  
Crawson  
Benson  
Tammey  
Koster

Boj - Foster  
Barnoritis

NEVILLE  
Rue CAUSSAT

NEVILLE  
NEVILLE

BEKSON  
Powers  
TCURINA  
SCHAUBAT

Neilly

Viol I & II  
Viol II & III  
Vcllo  
Clarin

No 9 sur les

METRO: (13)

[3m]

Empty musical staves on the page.

No 9

61

5  
4

A series of 16 empty musical staves, arranged in two columns of eight staves each.

3 Trp.  
4 Clarinet  
2 Trb.

①

1 Trp  
2-3 Clarinet  
Cornet  
Trombone  
Bass Trombone

②

③

A series of 11 empty musical staves, each consisting of five horizontal lines, arranged vertically on the page.

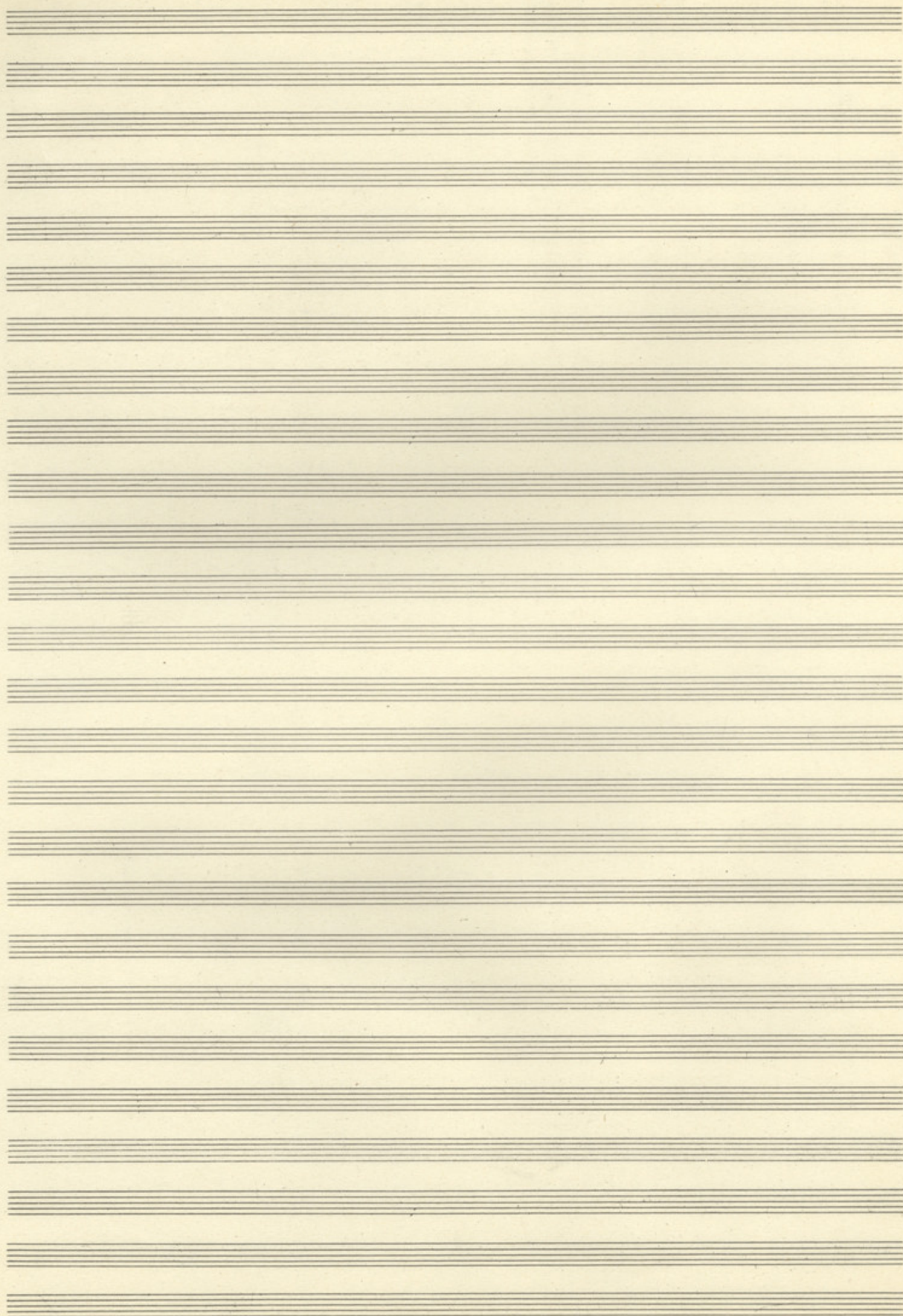

# FINALE

XANKINA <sup>6</sup> x 5 x

<sup>65</sup> 4 C. A. P. E. S.

5

Fl. Solo FINGER 4

Handwritten musical score for the second system. It continues the piano accompaniment and flute solo from the first system. The piano part shows a continuation of the complex harmonic structure with many accidentals and some ledger lines. The flute solo line is also present.

3 UM 03

Viol. Top

Viol. Top

Viol. Bottom

Viol. Bottom

x = Octava  
+ = 2da, 3ra, 4ta  
- = 1ra, 2da

8

Fl  $\text{Bb}$   $\text{Bb}$   $\text{Bb}$

Com 1.2  $\text{Bb}$   $\text{Bb}$   $\text{Bb}$

Com 3.4  $\text{Bb}$   $\text{Bb}$   $\text{Bb}$

Com  $\text{Bb}$   $\text{Bb}$   $\text{Bb}$

Com  $\text{Bb}$   $\text{Bb}$   $\text{Bb}$

Fl  $\text{Bb}$   $\text{Bb}$   $\text{Bb}$

Com  $\text{Bb}$   $\text{Bb}$   $\text{Bb}$

Com  $\text{Bb}$   $\text{Bb}$   $\text{Bb}$

Com  $\text{Bb}$   $\text{Bb}$   $\text{Bb}$

Fl  $\text{Bb}$   $\text{Bb}$   $\text{Bb}$

Com  $\text{Bb}$   $\text{Bb}$   $\text{Bb}$

Com  $\text{Bb}$   $\text{Bb}$   $\text{Bb}$

Com  $\text{Bb}$   $\text{Bb}$   $\text{Bb}$

Trp 1.2  $\text{Bb}$   $\text{Bb}$   $\text{Bb}$

F. II  $\text{Bb}$   $\text{Bb}$   $\text{Bb}$

III  $\text{Bb}$   $\text{Bb}$   $\text{Bb}$

Tuba  $\text{Bb}$   $\text{Bb}$   $\text{Bb}$

Com  $\text{Bb}$   $\text{Bb}$   $\text{Bb}$

Com  $\text{Bb}$   $\text{Bb}$   $\text{Bb}$

Com  $\text{Bb}$   $\text{Bb}$   $\text{Bb}$

Com  $\text{Bb}$   $\text{Bb}$   $\text{Bb}$

Fl  $\text{Bb}$   $\text{Bb}$   $\text{Bb}$

Com  $\text{Bb}$   $\text{Bb}$   $\text{Bb}$

Com  $\text{Bb}$   $\text{Bb}$   $\text{Bb}$

Com  $\text{Bb}$   $\text{Bb}$   $\text{Bb}$

Fl  $\text{Bb}$   $\text{Bb}$   $\text{Bb}$

Com  $\text{Bb}$   $\text{Bb}$   $\text{Bb}$

Com  $\text{Bb}$   $\text{Bb}$   $\text{Bb}$

Com  $\text{Bb}$   $\text{Bb}$   $\text{Bb}$

Fl  $\text{Bb}$   $\text{Bb}$   $\text{Bb}$

Com  $\text{Bb}$   $\text{Bb}$   $\text{Bb}$

Com  $\text{Bb}$   $\text{Bb}$   $\text{Bb}$

Com  $\text{Bb}$   $\text{Bb}$   $\text{Bb}$

Fl  $\text{Bb}$   $\text{Bb}$   $\text{Bb}$

Com  $\text{Bb}$   $\text{Bb}$   $\text{Bb}$

Com  $\text{Bb}$   $\text{Bb}$   $\text{Bb}$

Com  $\text{Bb}$   $\text{Bb}$   $\text{Bb}$

① — ② — ③ — ① — ② — ③

3 Trp sed  $fz$  Tuba 3<sup>ra</sup>  $fz$

3 Fl

2 Cl. (Viol I-II)

2 Fg

Cor

3 Trp

3 Trb

1. 2 (Timp)

3 Trb

II

Celista

Arpa

Corn I  $fz$   $b\flat$   $b\flat$

Corn II  $fz$   $b\flat$   $b\flat$

1. 2 Corni  $b\flat$   $b\flat$

① TAM-TAM.

Gr. Cassa  $P$   $pp$

Timp

Tom-Tom (Bass)  $CASSE-CLAIRES$

~~Vcl~~

~~Cor~~

~~Tuba~~

~~Fl III~~

~~Viol II~~

1 2 3

1 3 2

3 2 1

2 1 3

3 1 2

2 Fl  $fz$   $b\flat$   $b\flat$   $b\flat$   $b\flat$   $b\flat$   $b\flat$   $b\flat$   $b\flat$   $b\flat$

2 Fg  $fz$   $b\flat$   $b\flat$   $b\flat$   $b\flat$   $b\flat$   $b\flat$   $b\flat$   $b\flat$   $b\flat$

2 Trp  $fz$   $b\flat$   $b\flat$   $b\flat$   $b\flat$   $b\flat$   $b\flat$   $b\flat$   $b\flat$   $b\flat$

Boches

TAM -

Corn

Timp

Top <sup>1. 2.</sup>  $\frac{8}{8}$   $b^b$

Top  $\textcircled{3}$   $b^b$

Top <sup>3</sup>  $b^b$

Top  $b^+$

$\textcircled{3}$   $\textcircled{3}$

Fl.  $\frac{8}{8}$   $b^b$

Top  $\frac{8}{8}$   $b^b$

Corni  $\frac{8}{8}$   $b^b$

Corni  $\frac{8}{8}$   $b^b$

Trop  $\frac{8}{8}$   $b^b$

Tub  $\frac{8}{8}$   $b^b$

A series of empty musical staves at the bottom of the page.

mp { — 3 }  
 { — 3 }

① TAM-M  
 PIANO

© CASA

Il son tuobanni +  
 con clarinetto

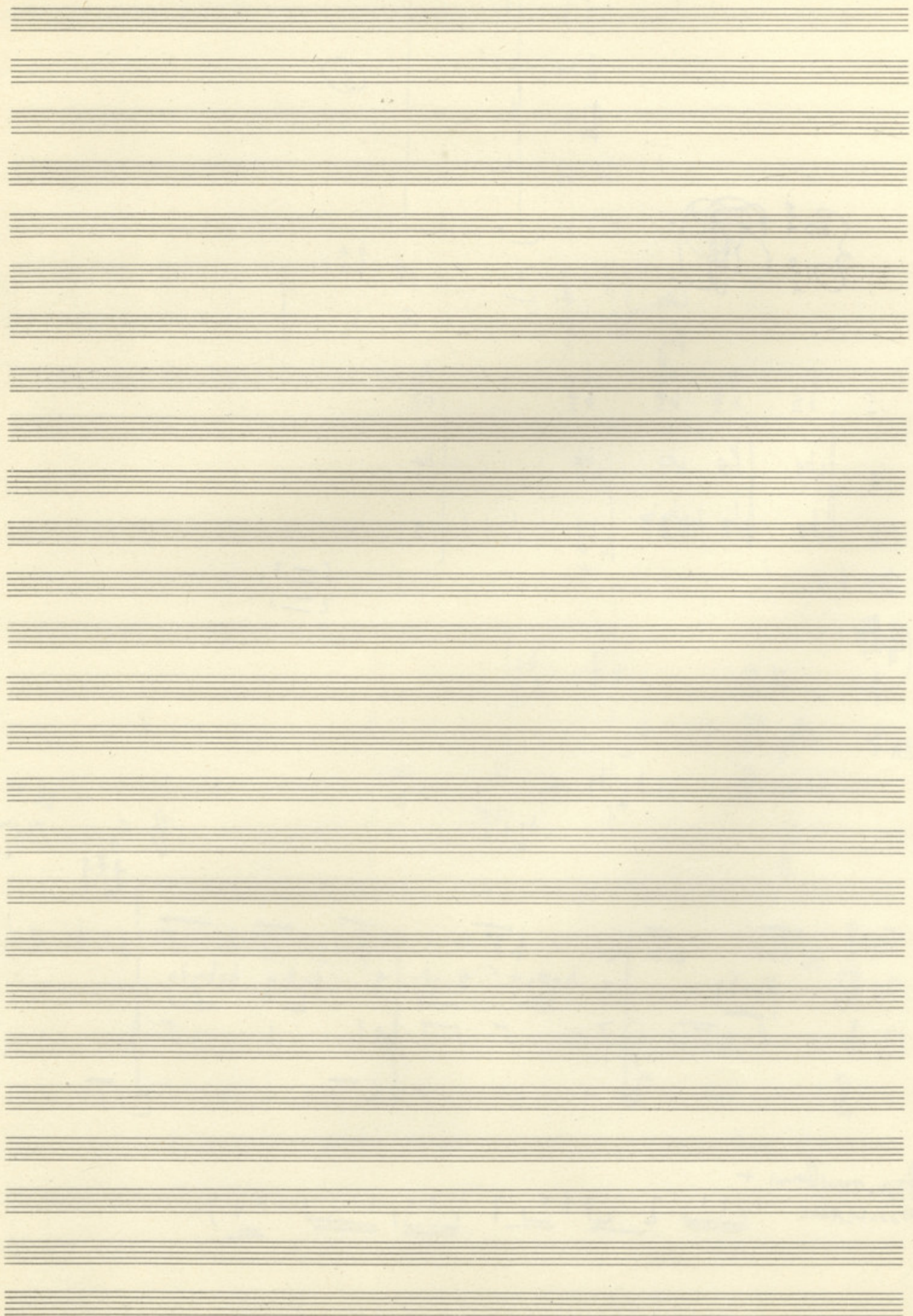

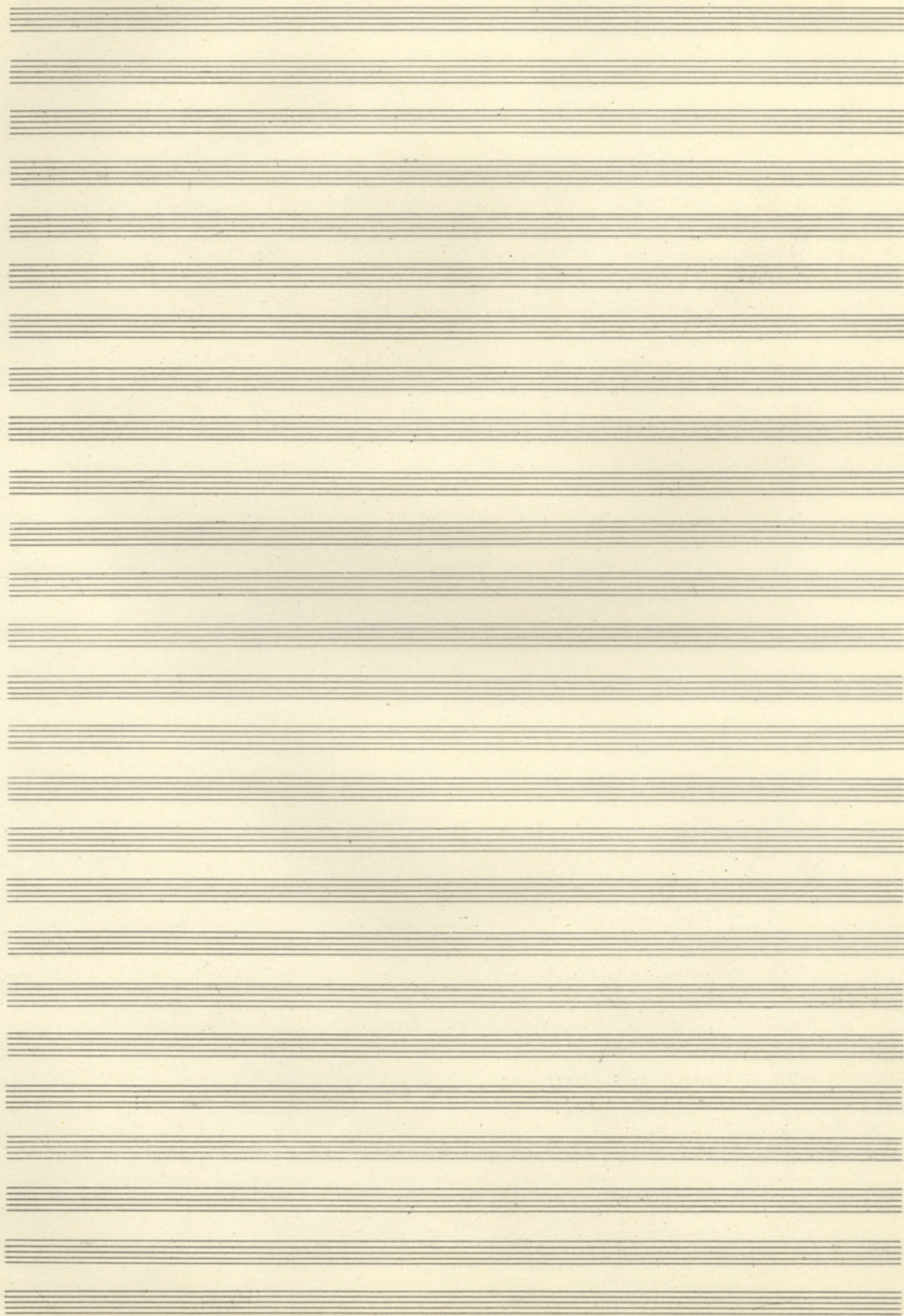

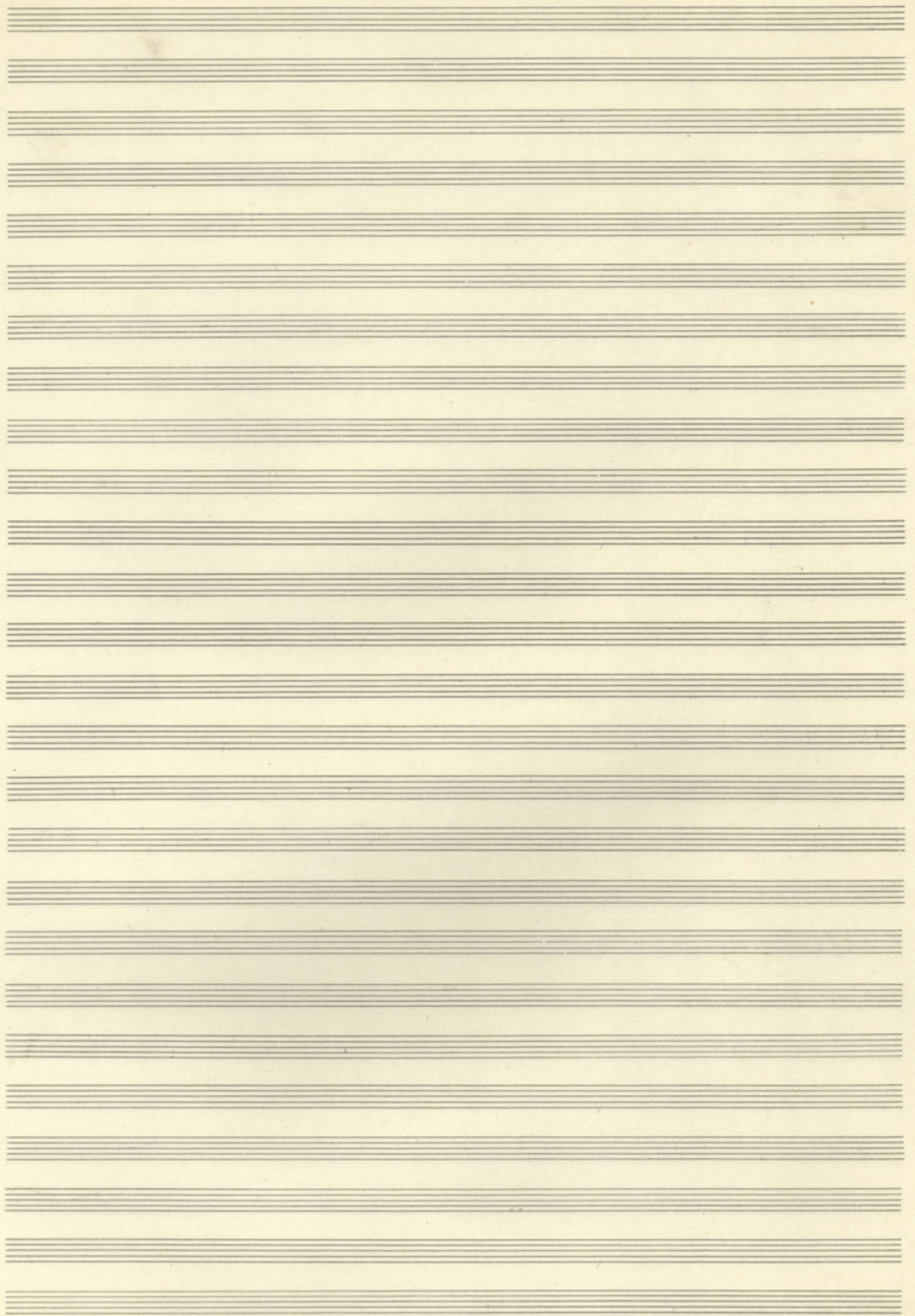

④ 14.12

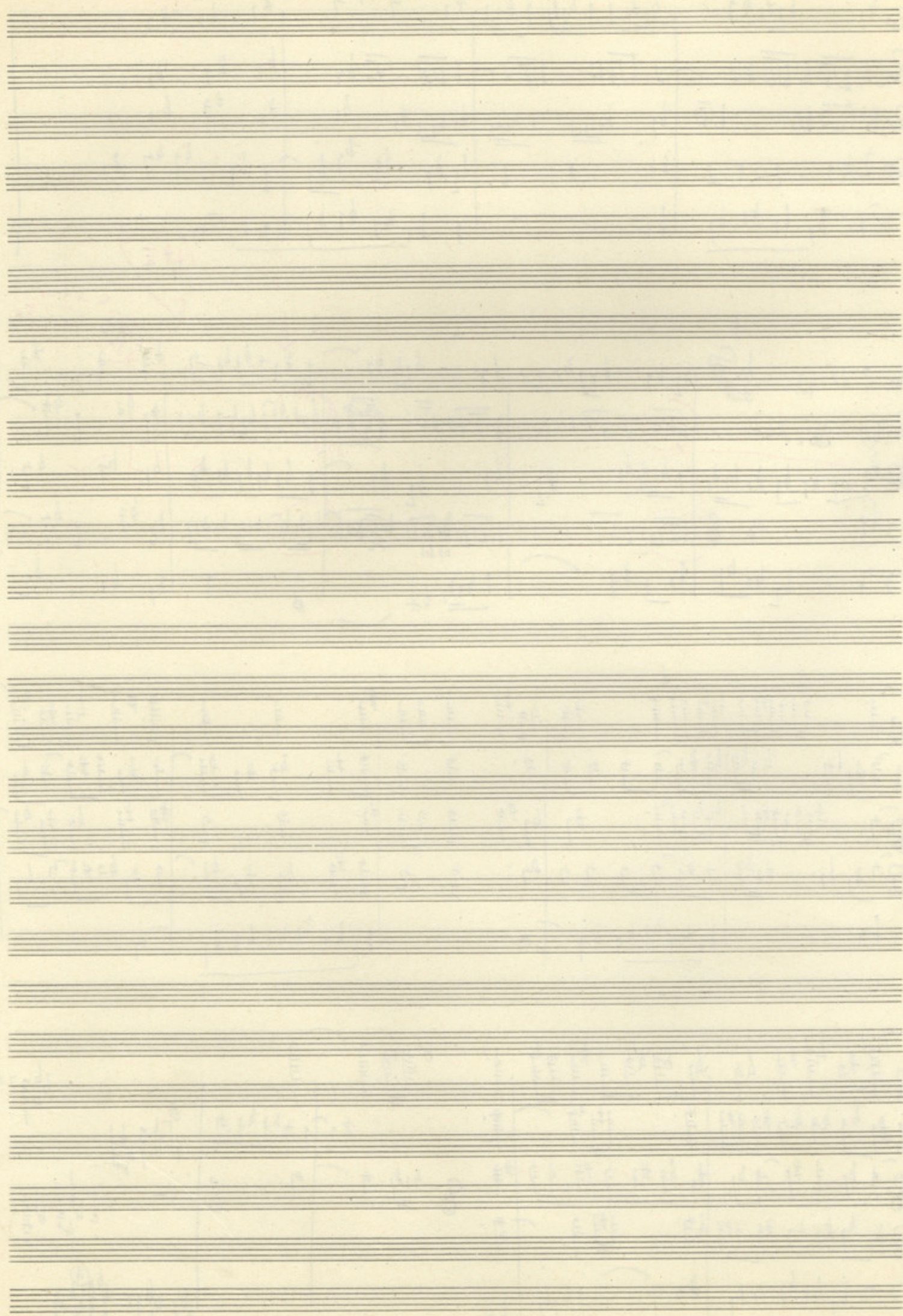

FINALE

79

N° 10

