

Τετράδιο VII 1942

① "Ὁ Θεός - Ἐκκλησιαστικὴ Καντάτα" γιὰ ἁρμόνιο )

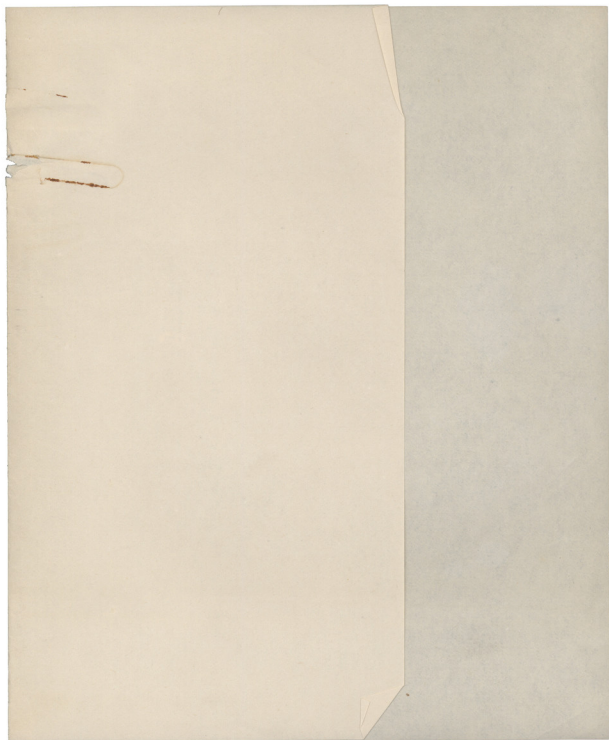

ΘΕΟΣ -  
ΕΚΑΝΘΙΑΚΤΗ ΚΑΝΤΑΤΑ  
ΜΕΡΟΣ Α'

Μολι' α'όρα

(B)

**System 1:** The first system features a piano introduction with a long, sweeping melodic line in the right hand and a rhythmic accompaniment in the left hand. The lyrics "ca-cha" are written under the notes.

**System 2:** The second system continues the piece, with the piano accompaniment providing a steady rhythmic base. The lyrics "ca-cha" are repeated under the notes.

**System 3:** The third system concludes the piece with a final melodic flourish in the right hand. The lyrics "ca-cha" are written under the notes.

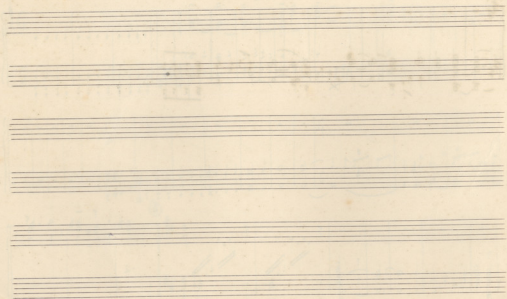

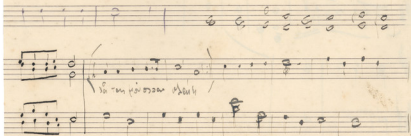
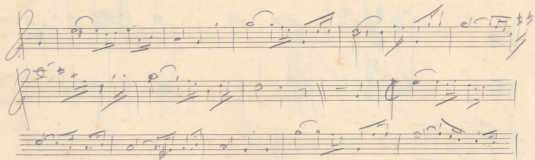

“ Ο ΘΕΟΣ ”

ΕΚΚΛΗΣΙΑΣΤΙΚΗ ΚΑΝΤΑΤΗ

ΔΕΥΤΕΡΟΙ

ΤΕΤΡΑΔΙΟΝ ΜΟΥΣΙΚΗΣ

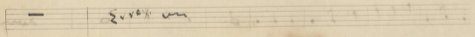
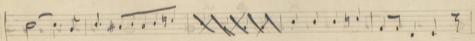
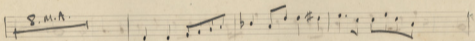
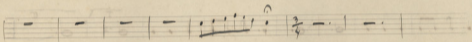
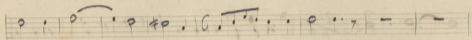
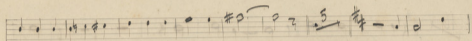

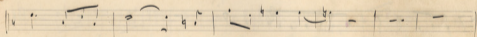
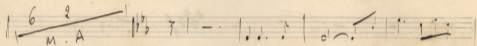
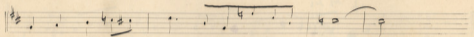
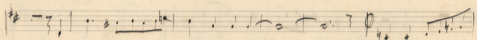

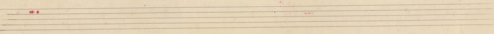
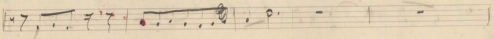
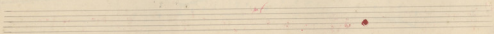
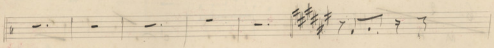
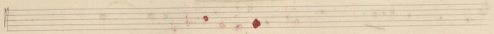
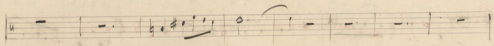

Σε-va-ge-e - Σε-va-ge-e - var-xu - Σε-va-to-povo-basi-ana -  
 sol sol for

ka-ri-ta-xi-ty-pou-vo-ty-pou - sou o - sou Sei-pno-ye-toi sou-cha -

Σε- va-ge-e - v - pou - a - yu - do -

Σε-va-vi-pou Σε-va-vi-pou -  
 M.P.

o - i - dia - ta - pou. - Gia - Σε-ge-e o i - dia - ta - pou

Gia Σε-ge-e - v - pou's pi - Me sou-ty - po-va-ge-e di-pou-ou

# 12  
M.A.

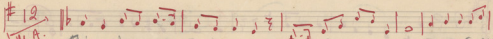

Εὐχαριστο- πο- να. Σε ἡ- γου- σὺν Εὐ- στὴν ἡ- σαν- να- ἡ- τῶν. Σὺ πα- ρε- σῆ- σε-

ΑΓΓΕΛ

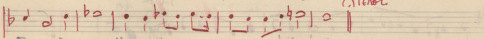

θε- ος. Με εὐχαριστο- πο- να. Σε ἡ- γου- σὺν

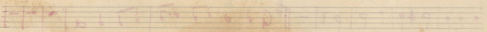
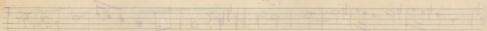
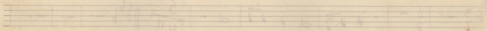
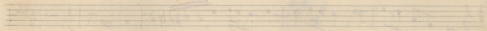

ZE AMMOUWA

Lyrics (from top to bottom):

... ..  
 ... ..  
 ... ..  
 ... ..  
 ... ..  
 ... ..

# Mr. Atherton's

Mr. Atherton's

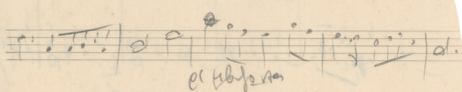
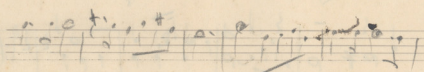
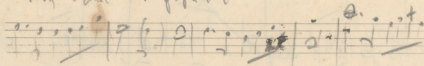

et al.

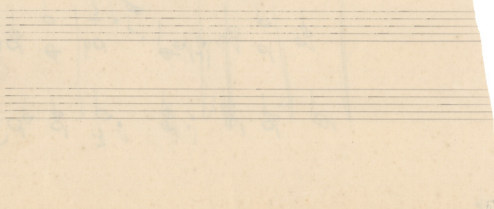

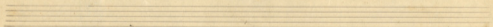
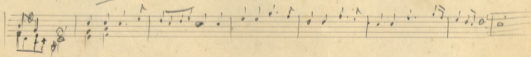
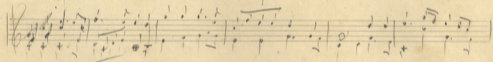
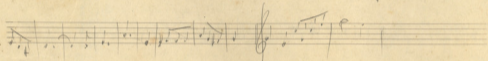
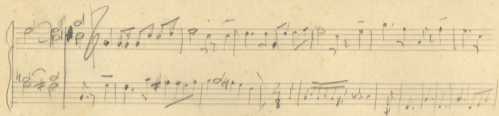

ΤΕΤΡΑΔΙΟΝ ΜΟΥΣΙΚΗΣ

907 30

1  
2

Two empty musical staves at the bottom of the page, one in treble clef and one in bass clef, with some faint handwritten notes and markings.

Two empty musical staves at the bottom of the page, intended for further notation.

(مستتر)

2

Two sets of empty five-line musical staves, one above the other, located at the bottom of the page.

Two empty musical staves at the bottom of the page.

Two empty musical staves, consisting of five lines each, positioned at the bottom of the page.

5

6

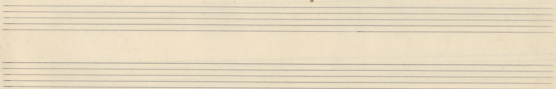
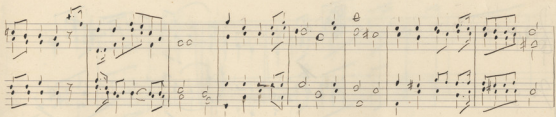

Four empty musical staves, consisting of two sets of grand staves (treble and bass clefs), located at the bottom of the page.

(C. 200)

Two empty musical staves.

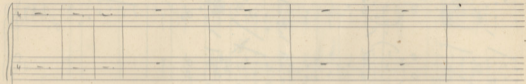

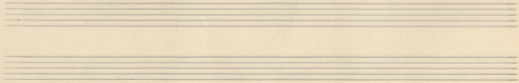

Four empty musical staves at the bottom of the page, consisting of two pairs of blank five-line staves.

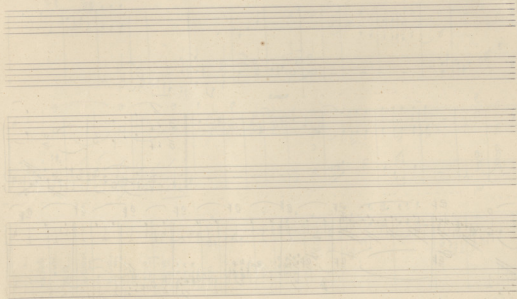

Four empty musical staves, consisting of two sets of five-line staves, one above the other. They are completely blank and have no notation on them.

— *mf* *sf* ...

la... ..

*Xop. 6/12*

*mm*

82

0920

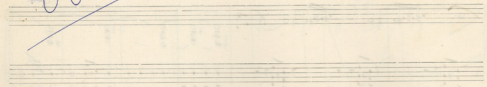

Handwritten musical score for the first system, featuring a vocal line and piano accompaniment. The vocal line includes the lyrics "candle", "boonie", and "wastura".

Handwritten musical score for the second system, primarily piano accompaniment with some vocal notes.

Handwritten musical score for the third system, primarily piano accompaniment.

Handwritten musical score for the fourth system, primarily piano accompaniment.

Handwritten musical score for the fifth system, primarily piano accompaniment.

Empty musical staves at the bottom of the page, consisting of two systems of five-line staves each.

Five empty musical staves, each consisting of five horizontal lines, arranged vertically.

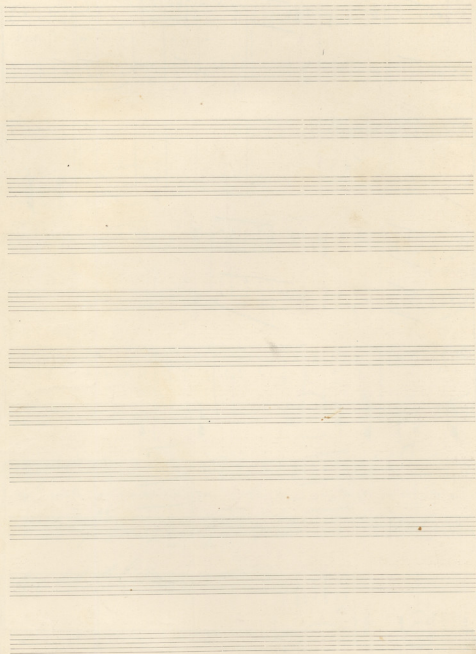

ΜΕΤΟΥΡΓΙΑ (Γι' άρραβ.)

ΘΕΩ. 10-III-1965

2ο σφιν. Μίπαρ I : ΔΗΜΙΟΥΡΓΙΑ

85

(b/a)

80a)

Et - vi - s - i - - - - - Et - vi - s - i - - - - - Et - vi - s - i - - - - -

Et - vi - s - i - - - - - Et - vi - s - i - - - - - Et - vi - s - i - - - - -

Et - vi - s - i - - - - - Et - vi - s - i - - - - - Et - vi - s - i - - - - -

Et - vi - s - i - - - - - Et - vi - s - i - - - - - Et - vi - s - i - - - - -

Et - vi - s - i - - - - - Et - vi - s - i - - - - - Et - vi - s - i - - - - -

Et - vi - s - i - - - - - Et - vi - s - i - - - - - Et - vi - s - i - - - - -

Et - vi - s - i - - - - - Et - vi - s - i - - - - - Et - vi - s - i - - - - -

Et - vi - s - i - - - - - Et - vi - s - i - - - - - Et - vi - s - i - - - - -

Et - vi - s - i - - - - - Et - vi - s - i - - - - - Et - vi - s - i - - - - -

Et - vi - s - i - - - - - Et - vi - s - i - - - - - Et - vi - s - i - - - - -

Et - vi - s - i - - - - - Et - vi - s - i - - - - - Et - vi - s - i - - - - -

Et - vi - s - i - - - - - Et - vi - s - i - - - - - Et - vi - s - i - - - - -

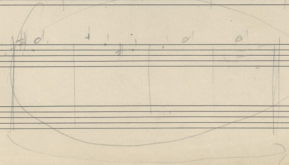

ΠΑΡΑΔΕΙΣΟΣ

And. XV

Παραδείσος

Παραδείσος

Das ist ein wunderbares Stück. Ich habe es mir sehr lieb und es wird mich  
und meine

o Herrnhut  
Ton A 444

*Handwritten signature or initials*

Handwritten musical score with lyrics in German. The lyrics are:

Herr pa - - - ra - - - der A - - - ge - - - stes - - - ge - - - he - - - ist  
 - - - pa - - - ter - - - ra - - - tu - - - ra - - - li - - - ches - - - ge - - - he - - - ist  
 der aus dem Wa - - - ter ge - - - bor - - - nen ist  
 der aus dem Wa - - - ter und dem A - - - ge - - - stes  
 ge - - - bor - - - nen ist und mit dem Va - - - ter  
 zusammen - - - ge - - - wor - - - den ist  
 der mit dem Va - - - ter  
 zusammen - - - ge - - - wor - - - den ist  
 der mit dem Va - - - ter  
 zusammen - - - ge - - - wor - - - den ist

Red ink musical notation on a staff, possibly a correction or a different version of the melody.

Red ink musical notation on a staff, continuing the correction or alternative melody.

Black ink musical notation on a staff, continuing the main score.

Black ink musical notation on a staff, continuing the main score.

Black ink musical notation on a staff, continuing the main score.

Black ink musical notation on a staff, continuing the main score.

Do. so. su. ru. su. fa. ri. - ri. ps Do. - fa. ri. w. ye. - ans

Je. xl. dicit su. bi. li. - tu. m. ye. - ho. sa. -

93  
Soprano

4. APOCALIPSA

*Handwritten scribble or mark.*

*Handwritten signature or initials.*

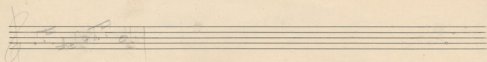

20

