

2  
Μ.Γ.ΘΕΟΔΩΡΑΚΗΣ

~~Μ.Ν.Ο.Σ~~

Γ.Τ.Θ

Θ.Θ.Θ

(ΠΑΡΑΦΡΑΣΗ ΜΙΧΗΛ ΧΟΡΩΔΙΑΣΤΗΝ ΔΕΙΑ ΑΡΜΟΝΙΟΥ)

Η ΓΟΙΤΗΤΟΥ Γ. ΚΩΝΣΤΑΝΤΙΝΟΠΟΥΛΟΥ

ΤΡΙΤΟΝ  
ΑΠΡΙΛΙΟΣ 1949

X

Νέμενος 3Α

Νέμενος 2α

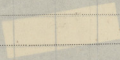

Handwritten text, possibly a title or header, appearing as faint, mirrored characters.

Handwritten text, possibly a date or a specific identifier, appearing as faint, mirrored characters.

Handwritten text, possibly a name or a key term, appearing as faint, mirrored characters.

Handwritten text, possibly a name or a key term, appearing as faint, mirrored characters.

Handwritten text, possibly a name or a key term, appearing as faint, mirrored characters.

Handwritten text, possibly a name or a key term, appearing as faint, mirrored characters.

Handwritten text, possibly a name or a key term, appearing as faint, mirrored characters.

Handwritten text, possibly a name or a key term, appearing as faint, mirrored characters.

# ΥΜΝΟΣ ΤΟ ΘΕΟ

(ΓΙΑ ΤΗΝ ΚΥΡΤΗ ΧΟΡΩΔΙΑ ΣΥΝΟΔΕΙΑ ΑΡΜΟΝΙΟΥ)

Κ. ΚΩΝΣΤΑΝΤΙΝΟΥΔΗΣ

Ν. ΘΕΟΔΩΡΑΚΗΣ

Αρχαί

- ΕΙΣΑΓΩΓΗ - ΑΡΜΟΝΙΟ -

ΧΟΡΩΔΙΑ-ΑΡΜΟΝΙΟ

Appai

The musical score is written on five systems. The first system features a vocal line with lyrics in Greek and a piano accompaniment. The second system continues the piano accompaniment. The third system includes a second vocal line with lyrics and piano accompaniment. The fourth system continues the piano accompaniment. The fifth system shows the final part of the piano accompaniment. The score includes various musical notations such as clefs, time signatures, dynamics (f, p), and articulation marks.

va θει  
σε-va-θε-ε-τοι-α-va-επι-vo-va- EXH  
va - - PXH

σε-va-to-pi-va-θα-ε-τοι  
κα-σε-το-χει-η-παρ-α-η-ε-σοφ-

σε-va-to-pi-va-θα-ε-τοι

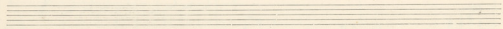

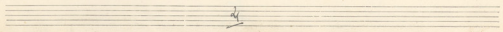

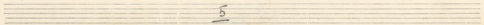

Πολι άρχει

*mf*

Πολι άρχει e-άτ θου υ-τι.

Με-τρο-τα πο-τα δε-δ-μα-τα

*f* *p* *pp*

α-γι-ος Σα-ν-κ-τα-ρι-ος

Faint handwritten musical notation on two staves, likely a continuation of the piece or a related sketch. The notation is very light and difficult to read.

1111  
1111  
1111  
1111  
1111  
1111  
1111