

37 *Immer mehr* 37

H. C. Schumann

Empty musical staves at the bottom of the page, with some faint pencil markings.

Clarinetto 2do sib.

S. Moscovici,
A. Molinari

K. I. Adagio Για την Ξηραία για την Παλπίδα,

(+)

Oi. ~~τα~~ τα. Χε. που βεμ. Τα. Χε. που βεμ. ερ. νοσι. σο.

Oi. τα. Χε. Ου το Χε. που βεμ. Τα. Χε. που βεμ.

vi. ~~vi.~~

ερ. νοσι. σο. vi. Ου το Χε. τα. Χε. Χε. Τα. Χε. που βεμ. Μω. ορ. υψ. βεμ.

vi. υψ. βεμ. Μω. ορ. υψ. βεμ.

XERUBIM 2

Clarinetto 1° sib.

Διασκευή
Α. ΜΑΡΑΝ

Χ. Ι. Λαβόρα ' Για την Ξηραία για την Παλρίδα,

Four empty musical staves are located at the bottom of the page, below the main score. They are blank, with no notation or markings.

Xerubem 2

Lyrics: *Di. Ta. Xe. par-bis. Tai. Xerubim. si. u-wi-hu-r.*

Lyrics: *si. u-wi-hu-r. Di. Ta. Xe. par-bis. Tai. Xerubim. si. u-wi-hu-r.*

Three empty musical staves at the bottom of the page, providing space for further notation.

Tenore 1^o.

4

H. I. Λάβρα

Γιά την Ξυπία για την Παλίοα,

Γενική Επίσκεψη
Σταθμική

Three empty musical staves are provided at the bottom of the page, consisting of five-line staves without any notation.

Xenophon 2

Tenore 10
Clarinetto Es

Γιὰ τὴν Ἐρμεία γιὰ τὴν Παρτίδα

Διασκευή
Α. Μπάρλα

Κ. Ι. Λάβδα

Four empty musical staves are located at the bottom of the page, below the main score. They are blank, with only the five-line structure visible.

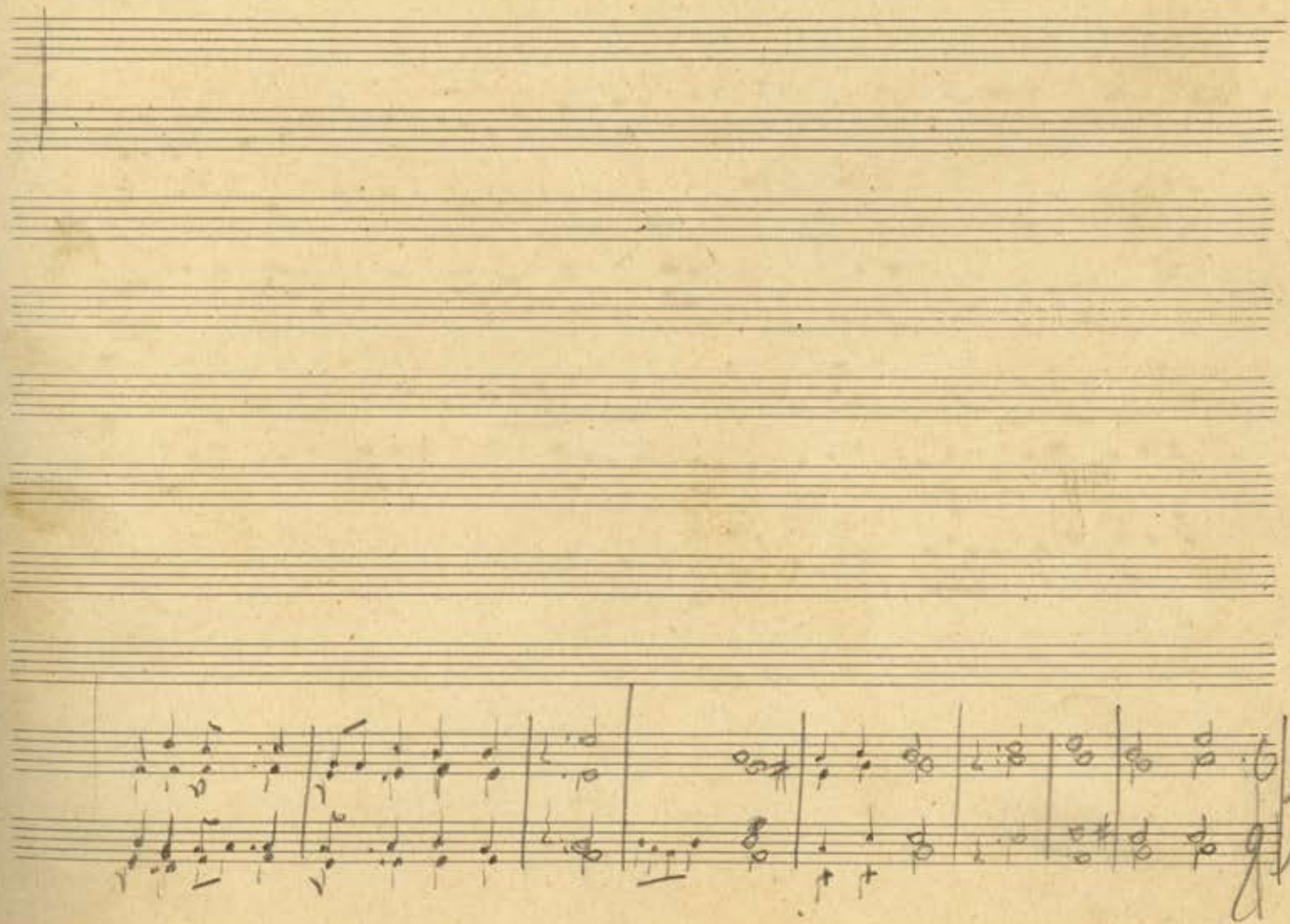

Βαυλιονο 1^ο

Κ. Ι. Λάρδα

Γιά την Ξημαία για την Παλριδα

*Ανεστώς
Αλλοιως*

Three empty musical staves at the bottom of the page, each with a five-line staff and a clef (treble or bass) at the beginning.

Li 4/4

A single staff of handwritten musical notation, possibly a continuation of the melody or a different voice part.

A small section of handwritten musical notation at the bottom left of the page, consisting of two staves.

2. UMSCHREIBUNG

Clarino Basso.

Α. Ι. Λάβδα

Για την Ξηραία για την Παριόδα

Diabelli
D 517

Five empty musical staves are located at the bottom of the page, below the crossed-out score.

Seven empty musical staves, each consisting of five horizontal lines, arranged vertically below the first four staves. These staves are completely blank and contain no musical notation.

B. Basse 1^a

K. I. Ad'βda

Τὴν ἡ Ζηναῖα γιὰ τὴν Μαριὰ

Σουσοῦν
Καλλιόπη

Five empty musical staves are located below the cancelled score, providing space for additional notation.

Timpani Sib-Mib

Κ.Ι. Αάβδα

Για την Ζηναία για την Παλριόδα

S. G. ...
Blum...

Five empty musical staves are provided below the main score, each consisting of five horizontal lines.

Fagotto 1:

K. I. Adpda

Πιά λι' ζυμια για λι' θαλπια

Δασκριν
Κυριακη

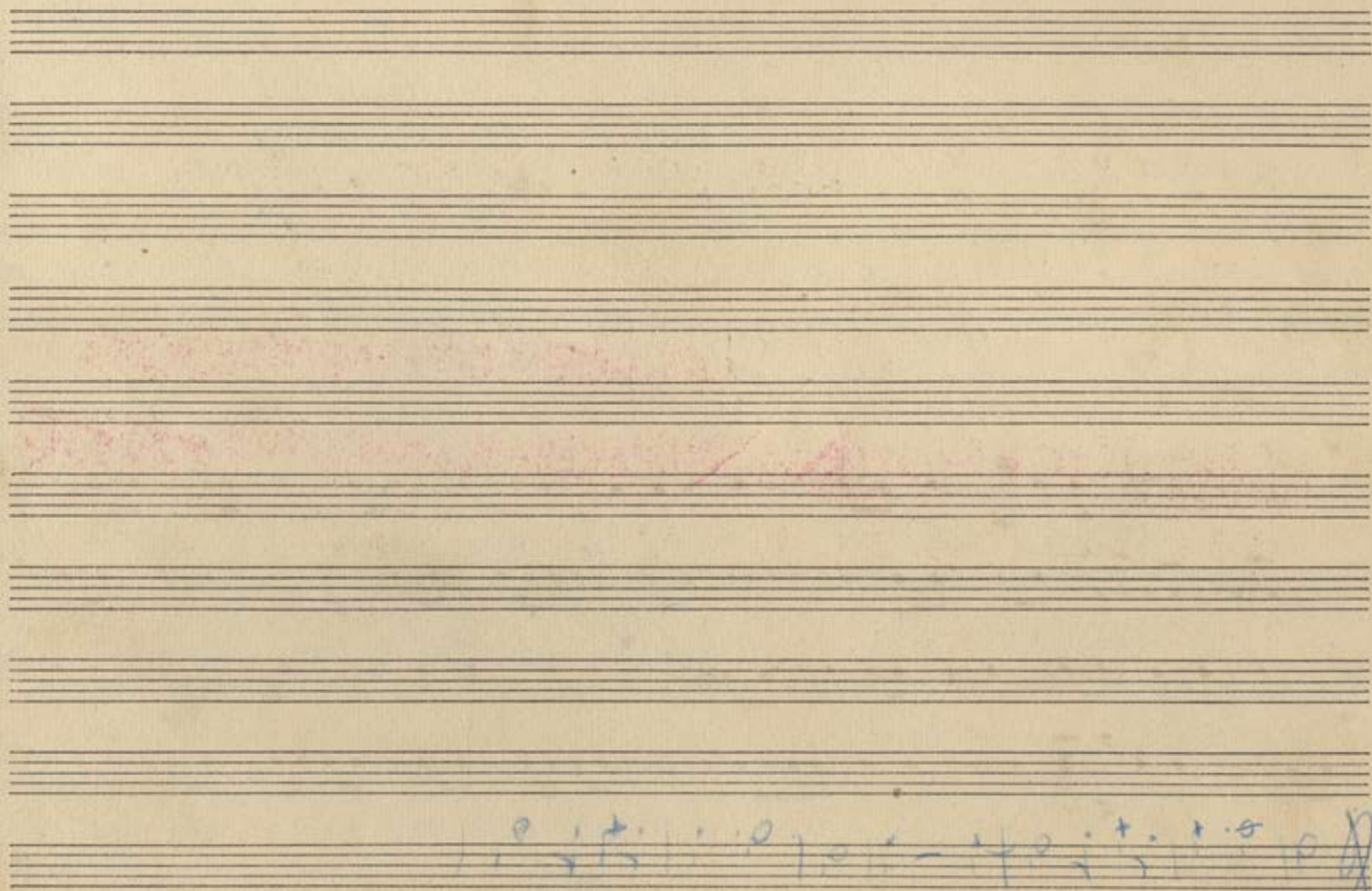

Corno 2^{do}
K.I. A'p'da

Tia l'ny Znuada yia h'ny Ilal'p'ida

Alab'win
A'w'w'w'w

Σέ ὑμνοῦμεν (3)

Τῆς Ἀρχῆς

Lyrics in Greek:

Σέ - ὑμνοῦ - μέν σου - χα - ρί - στον - μέν - Χι -
 σου - ἡ - μέν σου - σου - χα - ρί - στον - μέν - Χι -
 σου - χα - ρί - στον - μέν - Χι -
 σου - χα - ρί - στον - μέν - Χι -
 σου - χα - ρί - στον - μέν - Χι -

Performance markings include *pp*, *mf*, *mf. dueto*, *pp.*, *pp.*, and *pp.*. There is a circled number '3' above the title and a circled '3' above the first measure of the piano accompaniment. The number '44' is written above the first measure of the vocal line. A date '24-2-41' is written in the top right corner.

ΜΕΥΜΝΟΥΜΕΝ (4)

Handwritten notes and signatures at the bottom of the page, including a large signature on the right and some illegible text on the left.

Σε Υπνούματι *Andante*

Σε όμορφα μετ' εστιάς γα μετ' εστιάς
poco

ατβ μετ' Κε - - π - - ο καί το - ο - με

Εκ Σου

εσ γ - μιν

ΧΑΙΡΕ ΨΥΧΗ (7)

Μ Γ Θεοδωρακης 19

Part A: *Xai- pt*
A - tis tou -
yu- ppa vu- ppa Xai- pt
adu- baru- phi- baru- Xai- pt
ou - i - a

Part B: *Xai- pt*
A - tis tou - i - a
pp- ppa vu- ppa Xai- pt
adu- baru- phi- baru- Xai- pt
ou - i - a

Part C: *Xai- pt*
A - tis tou - i - a
Xai- pt vu- ppa Xai- pt
ou - i - a

21

A

Yau- ph. a- a-
 a- the box a- a- vi- pte- if
 a- the do- i- a-

B

Xau- ph. vu- pte- a- vu- pte- if
 a- the a- the far- i- a-
 vu- pte- if
 the i- a-

C

Xau- ph. a- a-
 A- - - - -
 vu- pte- if
 the i- a-