

NXTA Jenkns
axelr

Handwritten text, possibly a signature or name, appearing in the center of the page. The text is faint and difficult to decipher.

A series of ten empty musical staves, each consisting of five horizontal lines, intended for further musical notation.

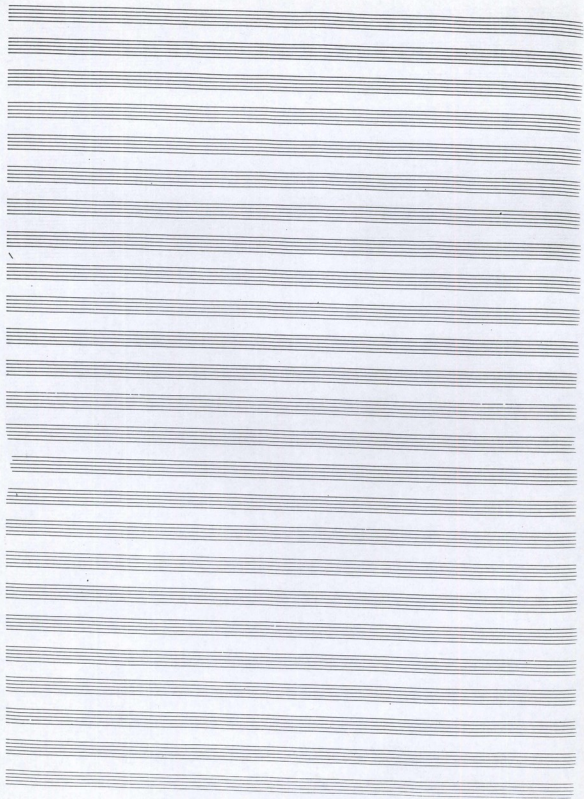

8/4
8/4

8/4

8/4

8/4

8/4

8/4

8/4

8/4

8/4

8/4

8/4

8/4

8/4

8/4

8/4

8/4

8/4

8/4

8/4

2. 3. 5
 Zitter A' pro ap. B.
 as. Botas
 Dovan E. G. G. G. G. G.
 (Tafel für die
 Xera (Comanche Gitarre)
 Engler
 für G. G. G. G. G. G.
 M. G. G. G. G. G. G.

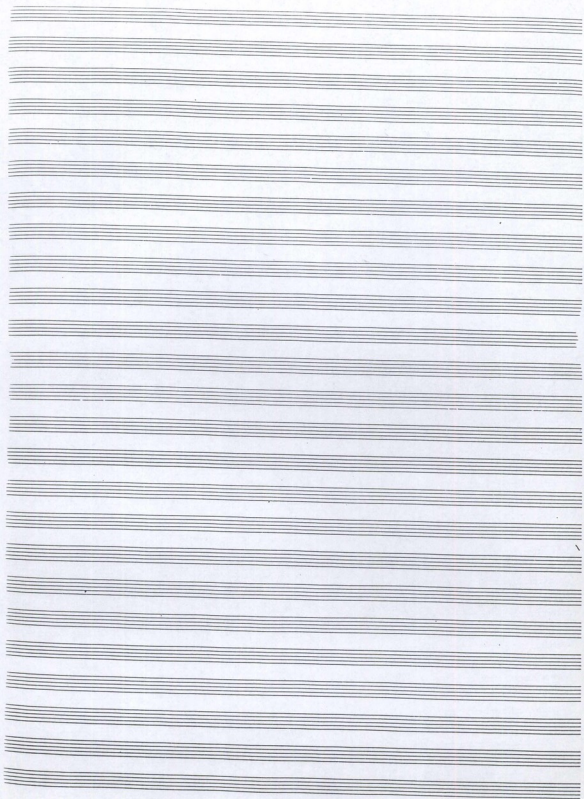

A series of seven empty musical staves.

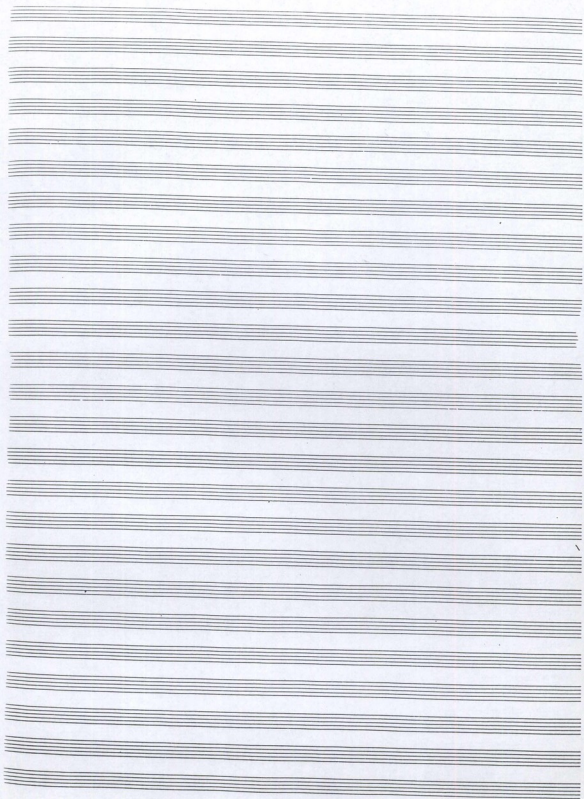

Two empty musical staves at the bottom of the page.

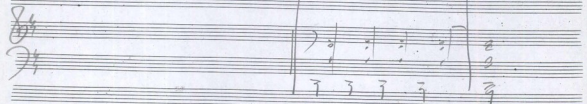
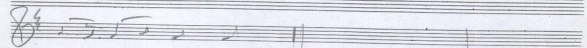
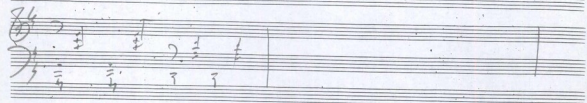
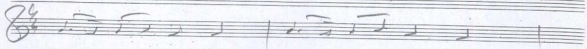
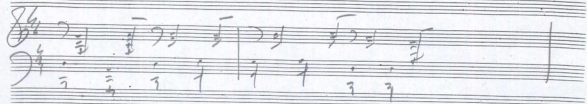

10 Years
2002

2

(A)

3

B

A-B

Handwritten signature and date: *F. M. ...*
2000

~~UPHOTOS~~

~~TETRAPODA~~

PROKARYOTE

88

1111

4 4 4

4 4

88

179

4

APPROXIMATELY

2.0.00

Two empty musical staves, one with a treble clef and one with a bass clef.

Multiple empty musical staves, including treble and bass clefs, arranged vertically.

A series of 15 empty musical staves, each consisting of five horizontal lines, provided for writing additional musical notation.

A single staff of music in treble clef with a key signature of one sharp (F#). The notation consists of a sequence of notes: a quarter note G4, an eighth note A4, a quarter note B4, a quarter note C5, a quarter note B4, an eighth note A4, and a quarter note G4. The piece ends with a double bar line.

A single staff of music in treble clef with a key signature of one sharp (F#). The notation consists of a sequence of notes: a quarter note G4, an eighth note A4, a quarter note B4, a quarter note C5, a quarter note B4, an eighth note A4, and a quarter note G4. The piece ends with a double bar line.

A single staff of music in treble clef with a key signature of one sharp (F#). The notation consists of a sequence of notes: a quarter note G4, an eighth note A4, a quarter note B4, a quarter note C5, a quarter note B4, an eighth note A4, and a quarter note G4. The piece ends with a double bar line.

Five empty musical staves, each consisting of five horizontal lines, arranged vertically. They are not used for notation.

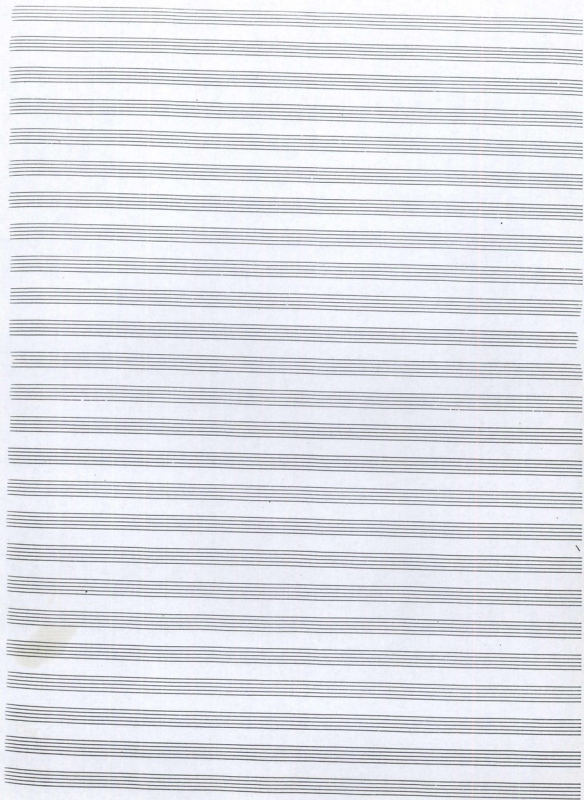

2

Empty musical staves at the bottom of the page.

3

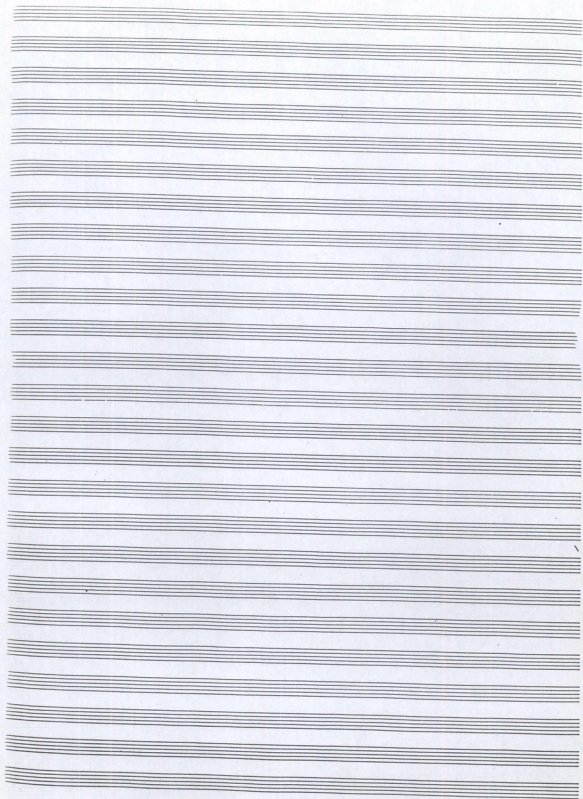

2

NUXA JANATSU

Yann B. B. B.

1. 0 701HTH

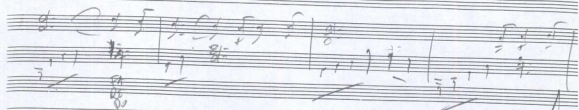
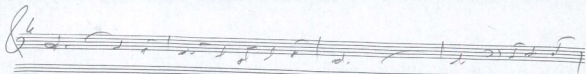

ABC

9A

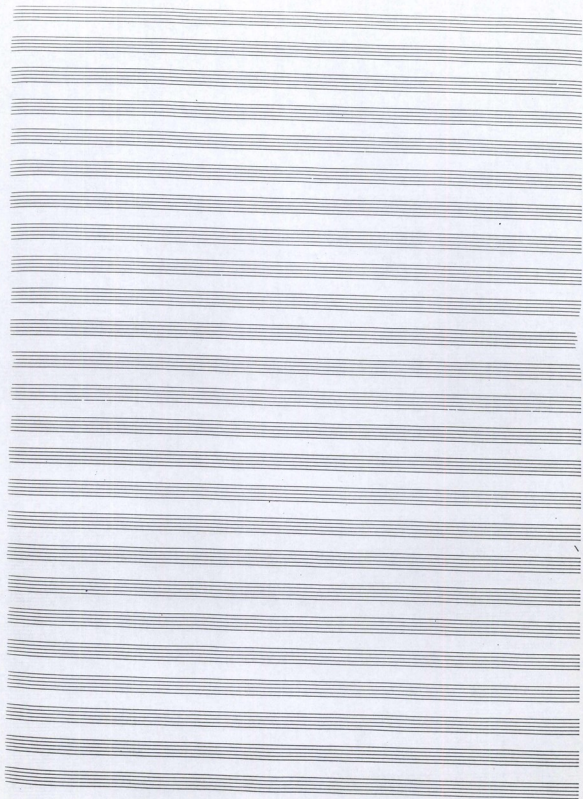

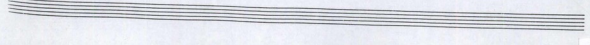
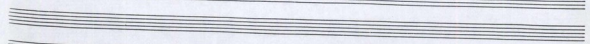
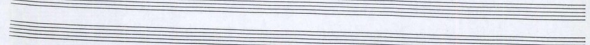
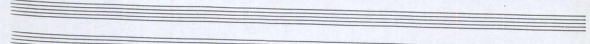
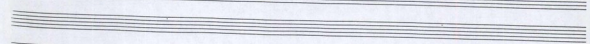
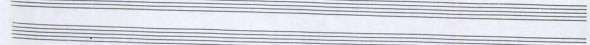
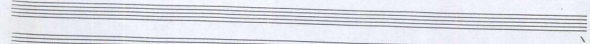
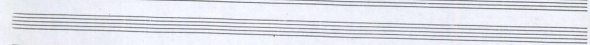
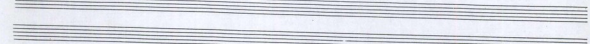
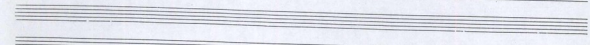
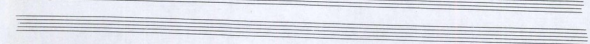
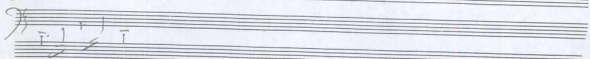
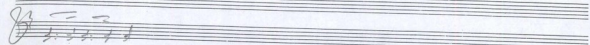
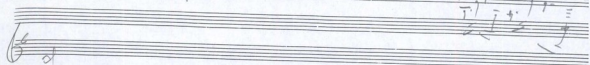
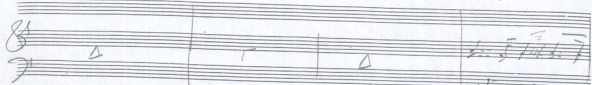
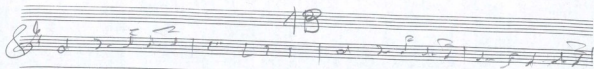

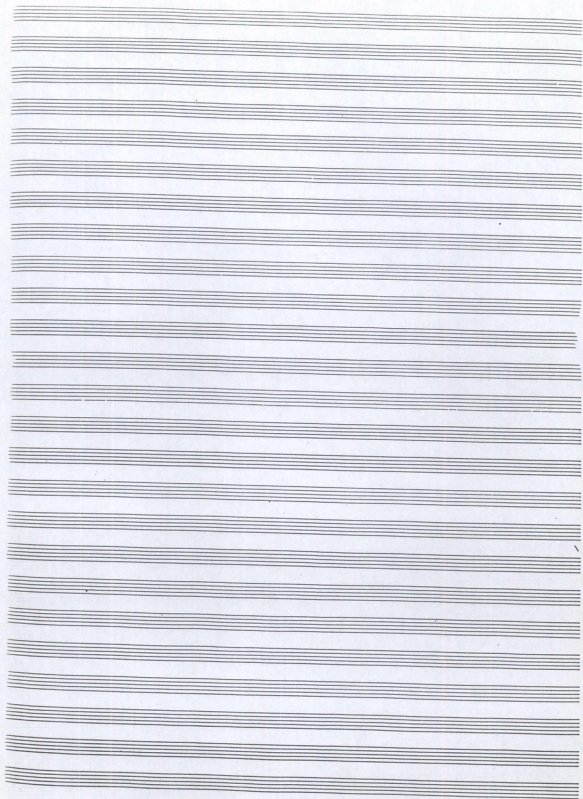

So LA So RE

RE LA RE So LA So

RE RE LA RE

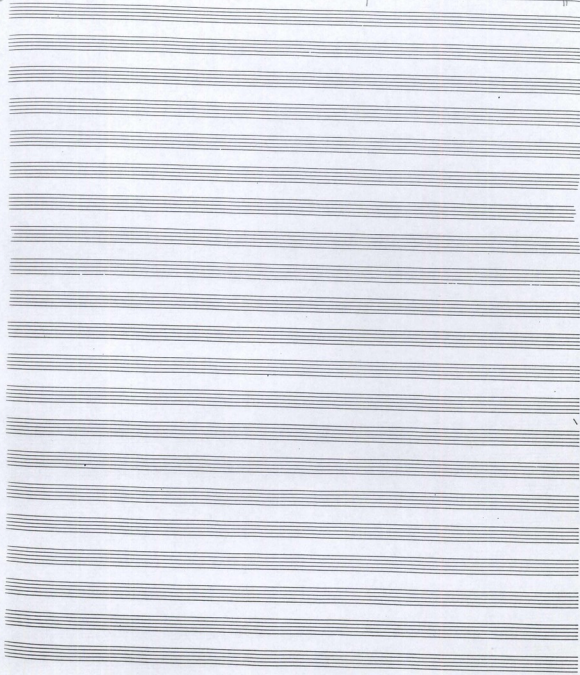
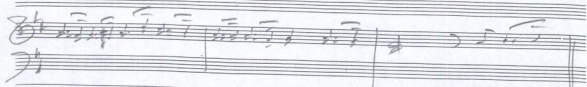
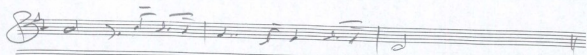

1
The
C
W
M
M