

Φόσφο

23 NUXTA MAFIKIA

Mikis Theodorakis

solm dom RE solm solm RE dom

Mib RE solm dom RE dom RE Mib

RE solm Sfa SOL dom

Nu xra pa-pi kai hoi oxi ou - nte vai
 En si- ja oxi pros ti oxi ou - pa vas

RE Mib dom solm dom RE Mib RE

oxi va- ti- pa ti pa va tis ou ft xi tis
 he tiv ou oxi tis pa va tis pa va tis

Mib RE solm

te tis te pa- ti

3 Μαγισα Χημικη - το στενος σου φιλι
 δε χημικη βαρβαρι - ηρι παλαρσι
 ηατε ηατε παρι

Mikis Theodorakis

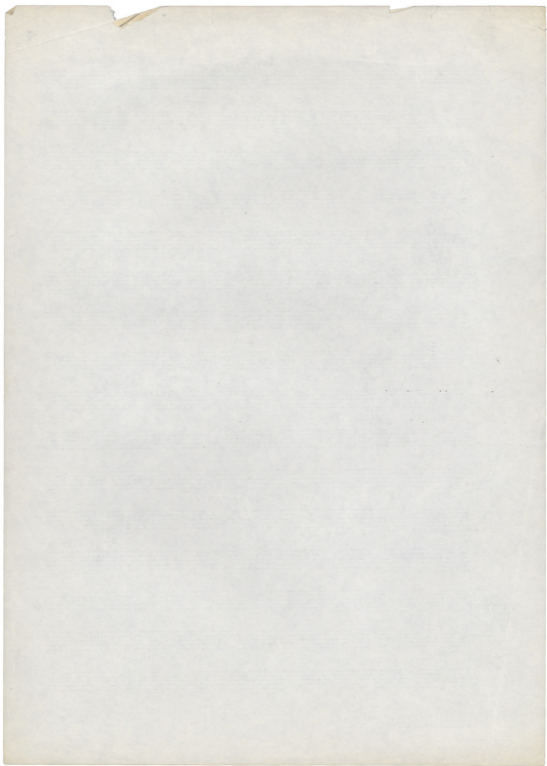

4

23

NUXTA MATIKIA

La.

4

Mikros Schizmas

solm dom RE solm solm RE dom

Mib RE solm dom RE dom RE Mib

RE solm solm solm dom

NU XTA pa-pu kaii puoi oxi ou - nte voi
En So. ja lexi ptois n sou ou - paou vis

RE Mib dom solm solm RE Mib RE

oke pou - ti - pu ti pu vi noo nte ja ye no
he tuu as epou to poui kai pou spou noo

Mib RE solm

te no te fu - fi

3 Matijon Xtpi - to otevo on pifi
 se xasteu koumi - kai pauxapou
 noté noté tafi

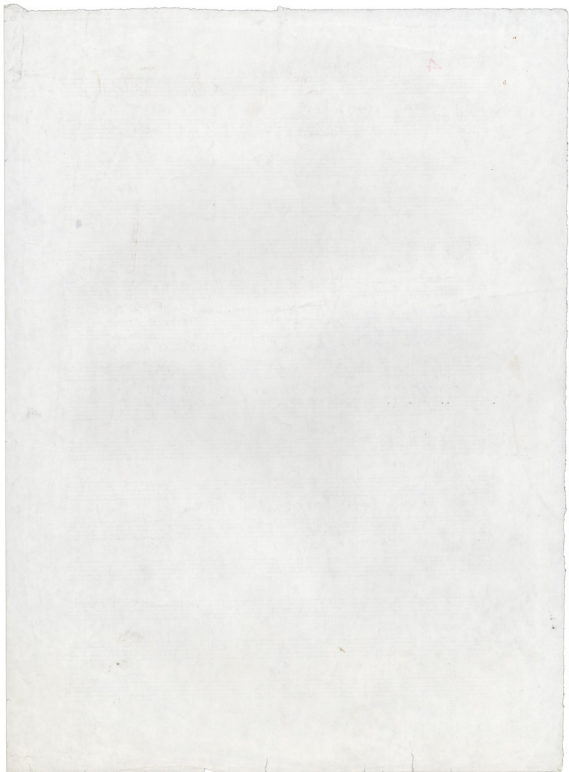

Tempo

3 ΧΑΡΕΤΙΣΜΟΙ

79

KANE KOPATIO
(Allegretto)

S

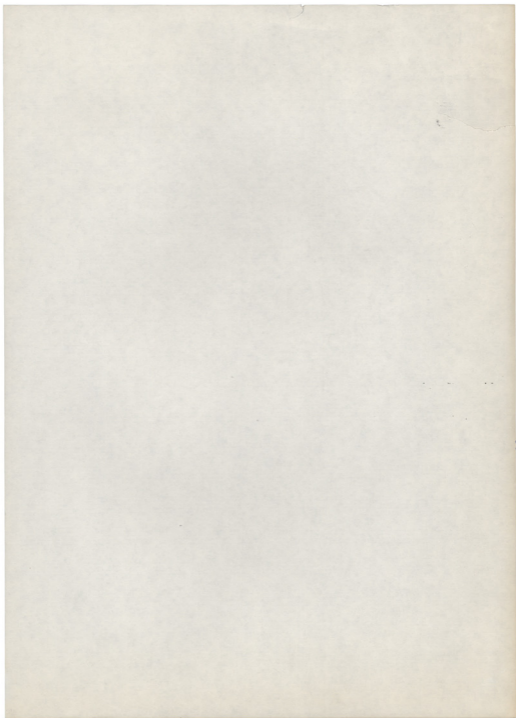

9 XAIPETI ΣΜΟΙ

6

KANE KOSPIAIO

(M. Seikouris)

S

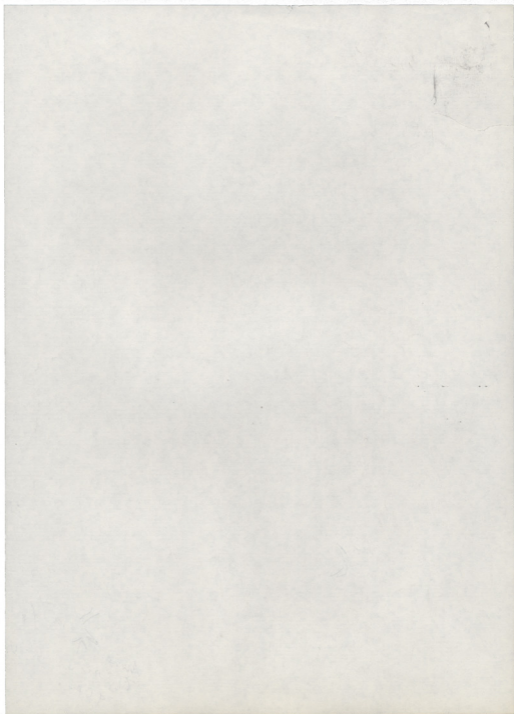

(11) KANE KONPATIO-

MN AUCAS

Mikis Psalmyris

8# *la* *mi* *mi* *Si*

Si *Si* *mi* *la* *mi* *la*

mi *mi* *Si* *Si* *mi*

mi *la* *Si* *Si* *Si* *Si* *mi* *Si*

Ε. Χρὸς Καν. πῶς μ' ἐξήγαγε τὴν Κίον ποταμὸν ὅπου ἐστὶν ἡ πόλις
 ἡ πόλις ἡ πόλις ἡ πόλις ἡ πόλις ἡ πόλις ἡ πόλις ἡ πόλις

mi *la* *mi* *la*

Τὴν ὄψιν ἐξέλασαν οἱ ἄγγελοι τοῦ κυρίου
 ἡ πόλις ἡ πόλις ἡ πόλις ἡ πόλις ἡ πόλις ἡ πόλις ἡ πόλις

mi *Si* *mi*

ἔπαυσαν οὐρανὸν καὶ γῆν καὶ ἕρποντα ἐπὶ τὴν γῆν
 ἡ πόλις ἡ πόλις ἡ πόλις ἡ πόλις ἡ πόλις ἡ πόλις ἡ πόλις

Si *mi* *mi* *Si*

καὶ τὴν πόλιν καὶ τὸν ποταμὸν καὶ τὴν πόλιν καὶ τὸν ποταμὸν
 ἡ πόλις ἡ πόλις ἡ πόλις ἡ πόλις ἡ πόλις ἡ πόλις ἡ πόλις

la *mi* *Si* *mi* *Si* *Si* *mi*

ἡ πόλις ἡ πόλις ἡ πόλις ἡ πόλις ἡ πόλις ἡ πόλις ἡ πόλις

10/11/1954 (11)

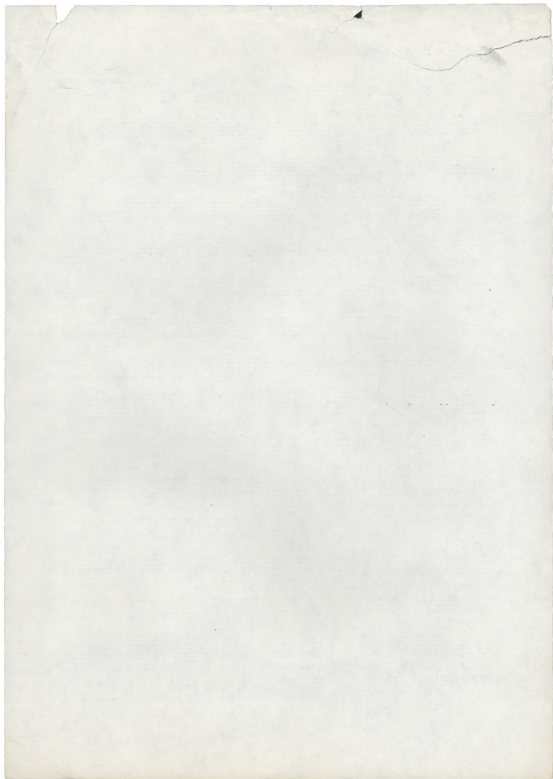

6

ΚΑΝΕ ΚΟΥΡΑΓΙΟ ΜΗ ΜΟΣ ΤΕΙΣ

Γεωργιος Παπαθανασίου

Πορτοκαλι

Γρηγορ Ταυμασιος

8/4

Κανε Κουραγιο

F#4 F#4

S

S1 mi F#2

Ναι αν θα ης αν ελ που οει ηδ ειναν λυπη και ειναν λυπη και ειναν λυπη
 Ναι αν θα ης αν ελ που οει ηδ ειναν λυπη και ειναν λυπη και ειναν λυπη

S1

ει να θα ης αν ελ που οει ηδ ειναν λυπη και ειναν λυπη και ειναν λυπη
 ει να θα ης αν ελ που οει ηδ ειναν λυπη και ειναν λυπη και ειναν λυπη

S1 F#2

ηδ και αν οει ηδ ειναν λυπη και ειναν λυπη και ειναν λυπη
 ηδ και αν οει ηδ ειναν λυπη και ειναν λυπη και ειναν λυπη

S1

και αν οει ηδ ειναν λυπη και ειναν λυπη και ειναν λυπη
 και αν οει ηδ ειναν λυπη και ειναν λυπη και ειναν λυπη

F#2 S1

και αν οει ηδ ειναν λυπη και ειναν λυπη και ειναν λυπη

Γεωργιος Παπαθανασίου
 2017 VII 78

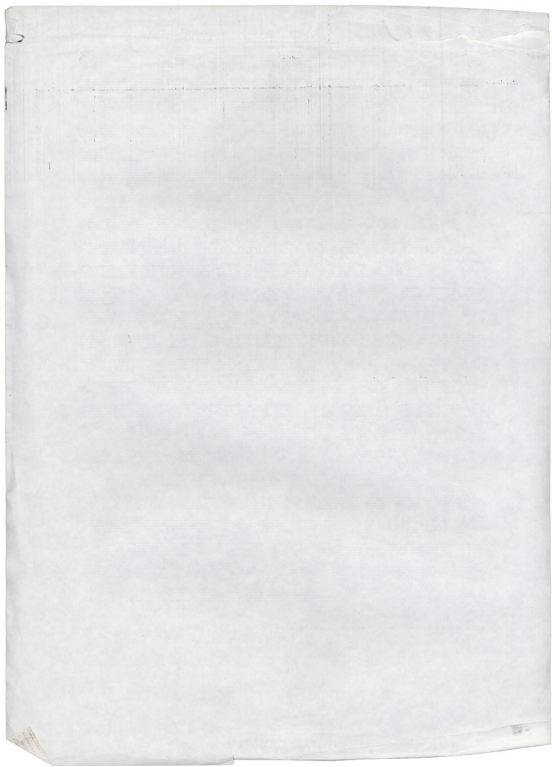

H ATANH ZEI ME T'ONCIR*

Mimis Deligiannis

(3)

RE I AGAPI ZI ME T'ONIRO

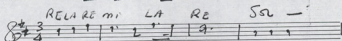
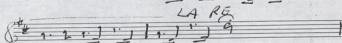
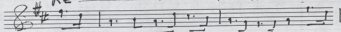

Mi p'gou tou pa'toi kai pa' mou pavai
 Etra karia pou k'adokou fti oi pap.
 Mi ja pou pa'toi kai to r'ou x'ou

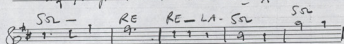

ji ri sui os kai oi b'poxoi ja tou pa-
 riats ki epou oi pap p'ri h' eny e-
 ta v'pou to p'arou to vai ki pa ja

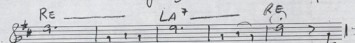

vos no ti q's tiv kapli - pou oi oi
 oi oi ko'pou to v'pou - os
 pou n'ou x'ou oi ja ja - tou

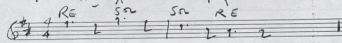

pa'ni me pa' to v'pou pa

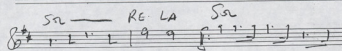

to v'pou at sui ve o tai t'ke m'oi ja

RE SO LA RE

nā - ē hō pō pō kī sō wā kō pō hō kō tō kō wā

SO RE LA⁷ RE

tō kō tō kō wā hō sō wā hō wā wā

Σου

6

Η ΑΓΑΠΗ ΖΕΙ ΜΕΤ' ΟΝΕΙΡΟ

3

Mikis Theodorakis

S Sib Sib Sib

Sib FA² Sib Sib lam FA Sib Mib

Mh' pe pu tis pou tou kai-pi poui ps-va.
Mh' ta pu pou tou e to poui xou ee

Mib Mib Sib FA Mib Mib Sib

pu te sui eo ki' ru lpa xou ta tou pa vas
ta pu pu vas pu pu pu vas ki pu pu pu

FA² Sib Sib Mib

pa ti pu tuv kapla - pou ha pu - ni si pe.
pu pu pu pu pu pu pu pu

Mib Sib Mib FA Sib FA Mib

to-va-po pu. to-va-po ne sui va - o. tau e ki va n' o'ega-

Sib Mib FA Sib Mib

mai e-xa fi pu ka sui kaplai kai ten kai-pi kai ten kai.

FA Sib I VOLTA II VOLTA S

pu au sui - va va va

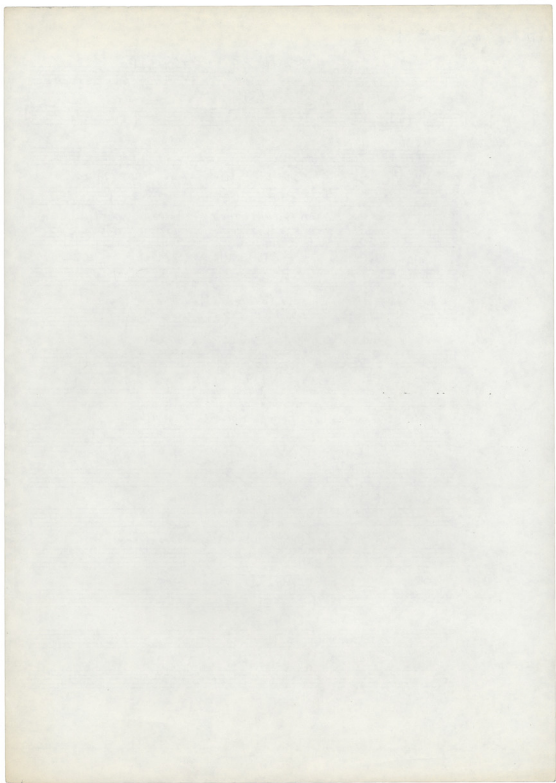

2011
11

111

Appassionata

ΕΝΑ ΤΑ ΜΟΝΗ ΣΑ ΣΤΕΙΝΣΕΟ

496
Missa 3^a Movimento

la mi

Missa

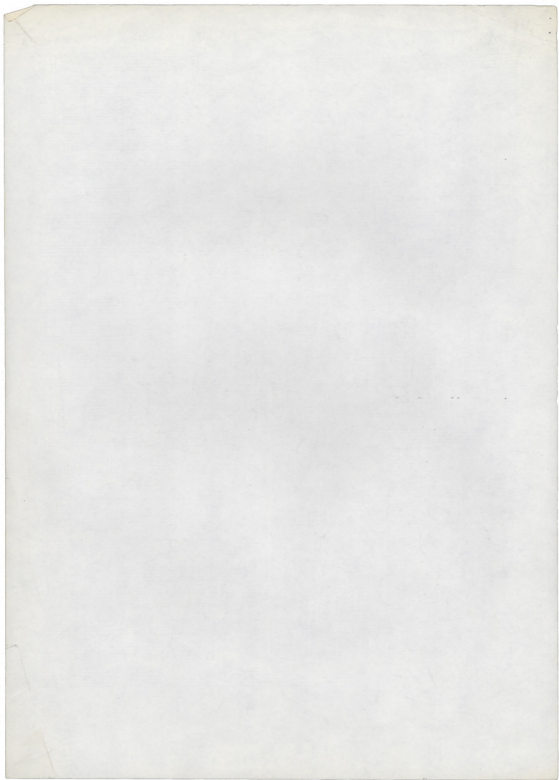

7

~~Allegro moderato~~

TA MONONARIA TA pennis son

System 1: *u sal u LA*
 Tante noi rucce per noi cu ni cu pupa di ma-

System 2: *u el LA el Sius u el*
 vi kiofci prias du cu ar. pr. m. i. f. d. i. s.

System 3: *u el u el Sius LA*
 m. i. v. x. f. i. c. i. o. n. e. q. u. e. t. e. m. p. e. r. i. t. a. t. e.

System 4: *RE+ el RE+ sal RE*
 pr. o. i. ni. f. i. n. i. t. e. m. p. e. r. i. t. a. t. e.

System 5: *el RE LA u*
 + p. r. o. p. r. i. a. t. i. o. n. e. s. u. m. m. a. t. i. o. n. e. s.

System 6: *LA+ u RE el u LA u*
 A. y. e. n. i. s. e. p. r. i. s. t. a. t. e. m. p. e. r. i. t. a. t. e. s. f. i. n. a. t.

System 7: *sal LA u*
 ni. m. a. s. t. a. t. e. m. p. e. r. i. t. a. t. e. s. f. i. n. a. t. ni. m. i. s. t. a. t. e. m. p. e. r. i. t. a. t. e. s. f. i. n. a. t.

System 8: *u LA u LA+ u*
 p. r. o. p. r. i. a. t. i. o. n. e. s. u. m. m. a. t. i. o. n. e. s.

System 9: *el LA el LA Do el LA*
 ni. m. a. s. t. a. t. e. m. p. e. r. i. t. a. t. e. s. f. i. n. a. t. ni. m. i. s. t. a. t. e. m. p. e. r. i. t. a. t. e. s. f. i. n. a. t.

Handwritten signature and date: *2. 2. 80*

2 TAMONONATIA TAY PANNY SOJ (A. EQUINO)

TAMONONATIA
TAY PANNY SOJ

MURRAY JENNINGS
EQUINO ARR.

la la re la

Tay pan na nai tam on soj on su ni su si ja

MI la la re MI re

oi - on re ni so ni ho re su na na ce

FA la re la

re ni so ni ho re su na na ce

re la re FA MI LA

re ni so ni ho re su na na ce

re LA en LA en LA LA

re ni so ni ho re su na na ce

re la MI la

re ni so ni ho re su na na ce

2nd

Mit l Sou Sot do MI ca* la

TA AND
FLORA TO
PHNU TO

a MI la

h

a MI a MI Sou a MI

MI l MI l MI l

a - MI - MI se - MI la 47

a MI

Handwritten notes in a box, possibly indicating a key signature or tempo.

(11) "ΤΙΣΟ ΑΠΟ ΤΑ ΜΑΤΙΑ ΜΟΥ ΕΖΗΣΑ"

3/4 P. *mf* *simile*

rem lam MI lam lam MI

Canto

FA lam vem MI FA MI lam

1 lam vem lam vem lam SI

SI Do rem MI lam

Retrain

lam SI MI lam

Do FA Do lam

over.

vem MI lam lam Do

FA lam vem MI FA MI

lam lam vem lam vem lam

SI Do rem MI MI

"ΤΙΣΟ ΑΠΟ ΤΑ ΜΑΤΙΑ ΜΟΥ ΕΞΗΕΑ"

21 (19)

"ΤΙΣΟ ΑΓΙΟ ΤΑ ΜΑΤΙΑ ΜΟΥ ΕΖΗΣΑ"

Handwritten musical score with lyrics and performance instructions:

mf Pedal *mf* *(lam) II volta* *simile*

Canto

rem lam MI lam lam MI

FA lam rem MI FA MI lam

lam rem lam rem lam SI

3 1. *Retrain A piacere*

SI Do rem tempo MI lam

lam MI lam

Do FA Do lam

ovch. *(S) ⊕*

rem MI *rall.* lam *vll* → *FIN* lam *mf*

FA lam rem MI FA MI

lam lam rem lam rem lam *Retrain*

SI Do rem MI MI *FINE & FINE*

Lam

MISO ADOTA MATIA MOO

EZUSA

(A. Especial)

S

padal re

dom

Camis

slm RE slm slm RE MIB slm

dom RE MIB RE slm slm dom slm

dom slm LA LA slm dom

RE RE slm

slm slm RE slm

slm MIB slm slm dom

RE slm

slm RE MIB slm dom RE MIB

→

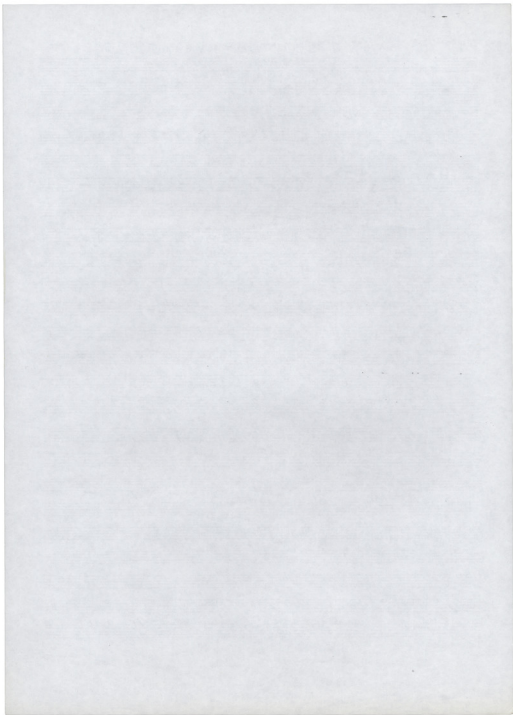

ΠΙΣΤΑΝΤΑ ΤΑ ΜΑΤΙΑ ΜΟΥ (2)

REFRAIN.

Eleven empty five-line musical staves for the Refrain section.

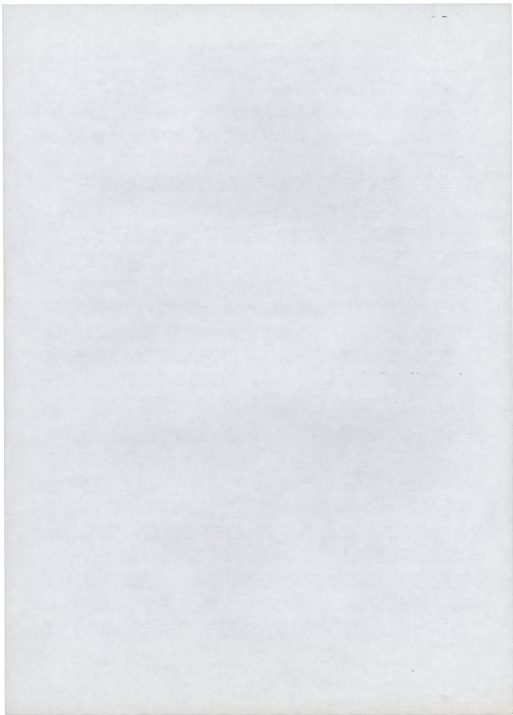

1 KAPITI ŽON OUPANO (A Estremu)

Missa Solopiano

ESTREMO

RE RE RE RE SOL
 SOL SOL SOL DO la
 la- RE SOL
 Racc.

1

App. Sol

Viol.

Sol Sol DO DO

DO Sol Sol DO

KARABI (5^{me} 2)

14) *Apr* COUPLET

KARABI (3)

A series of ten empty musical staves, each consisting of a treble clef staff and a piano accompaniment (treble and bass clef staves).

RE LA

RE Sa

LA RE (type RE) (Lalun) LA Sa

LA RE LA Sa

v. saiva pa va hi-tara sa-ru to - Sa

Sa RE SaRE Sa

ka pasapa va hi-xappa - sa pa-ta va ka-to Sa-pa

RE LA Sa LA

va hi-ta e pa-pa e - va hi-RE - va

RE LA RE Sa Sa

ti-ta sa sa Sa pa-pa ti-ta pa i hi-ta sa pa-pa sa

Sa RE Sa LA RE

ka Sa pa-pa va hi-ta sa pa-pa sa pa-pa sa

LA LA Sa RE Sa LA RE

sa sa pa-pa sa pa-pa sa pa-pa sa pa-pa sa

RE Sa Sa Sa Sa Sa RE

tu-pa sa sa pa-pa sa pa-pa sa pa-pa sa pa-pa sa

Sa Sa LA RE LA Sa RE Sa LA RE

sa pa-pa sa pa-pa sa pa-pa sa pa-pa sa pa-pa sa

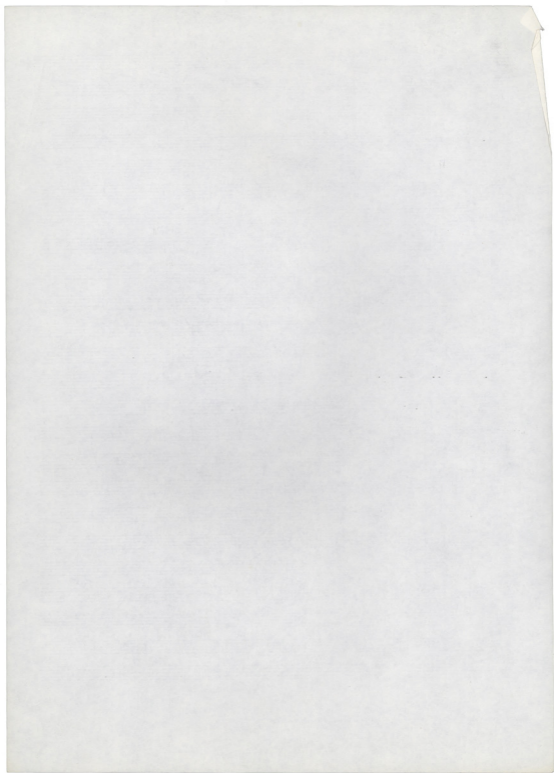

12

ΧΑΡΙΤΙΣΜΟΣ ΓΙΩΝΝΙΝΟΣ

~~12 Καρτελέρου με 2 φωνές~~

ΜΗ ΠΡΟΛΟ ΣΕΙΝ

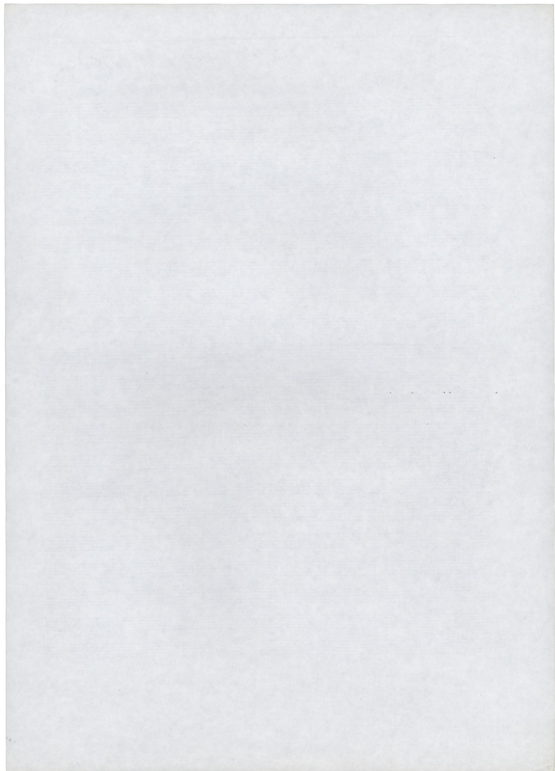

FA#m
Piano

opus

22 Χολισμ Ε

~~ΣΤΗΝ ΑΓΑΠΗΝ ΑΚΡΗ ΤΩΝ ΚΑΡΔΙΩΝ~~

Μικρ. Γαλλ. Ρομάν

mi/morose
dofm

SI MI dofm

LA SI LA MI MI LA LA MI

LA MI SI MI

mi/mi mi/mi mi mi la mi

mi mi mi mi la mi

ai ken tou kou pou xte vi ty ta - huy - hoi sou
sou ka spe pt. fo n s pap - phou - tou ko. stou -

ai ken tou kou pou xte vi ty ta - huy - hoi sou
sou ka spe pt. fo n s pap - phou - tou ko. stou -

Sol Sol Sol Sol mi mi

Sol Sol Sol Sol mi mi

se ku ta. ta he ku ta. fo xoi deu. a. tai o - va -
n - o - pap pte h fan e ou ko ko stag ta u - va -

se ku ta. ta he ku ta. fo xoi deu. a. tai o - va -
n - o - pap pte h fan e ou ko ko stag ta u - va -

la si - mi MI LA MI LA

la si - mi MI LA MI LA

pa - - - - - xw pi sou te kou xw pi se s o - pa -

pa - - - - - xw pi sou te kou xw pi se s o - pa -

SI LA fa# sol LA MI MI LA LA MI LA

SI LA fa# sol LA MI MI LA LA MI LA

voy ad toi - - - - - stpa pōvato pūs tou poy - xa - pios spigh touis

voy ad toi - - - - - stpa pōvato pūs tou poy - xa - pios spigh touis

MI SI MI

MI SI MI

Sou kou - pou - - - - - pay

Sou kou - pou - - - - - pay

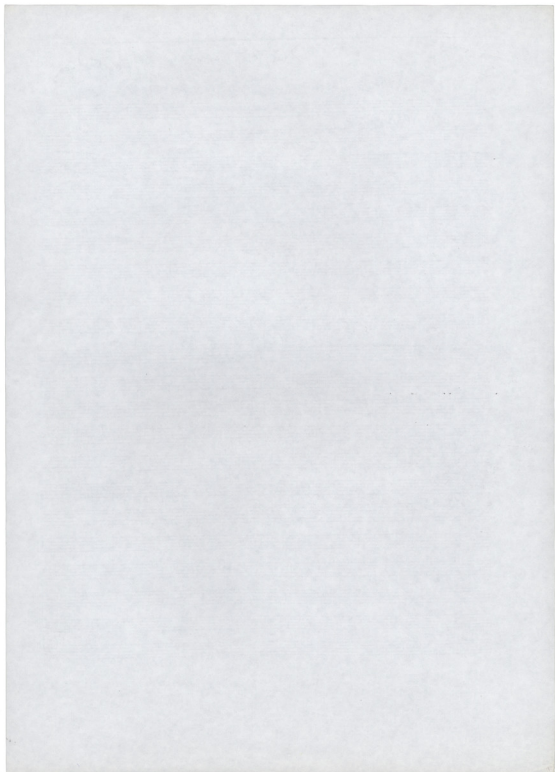

9 ΧΡΗΣΙΜΕ

(Με Τετοριανούς)

Lyrics:
 φωνή — MI — LA — φωνή
 φωνή RE MI — LA LA RE RE LA
 RE LA MI LA φωνή φωνή φωνή
 φωνή φωνή φωνή σιμ φωνή — LA — LA —
 λα — φωνή φωνή σιμ φωνή φωνή φωνή
 ΣΙ — φωνή ΣΙ — φωνή ΣΙ φωνή φωνή ΣΙ φωνή φωνή
 ΣΙ ΣΙ φωνή ΣΙ φωνή φωνή
 φωνή φωνή

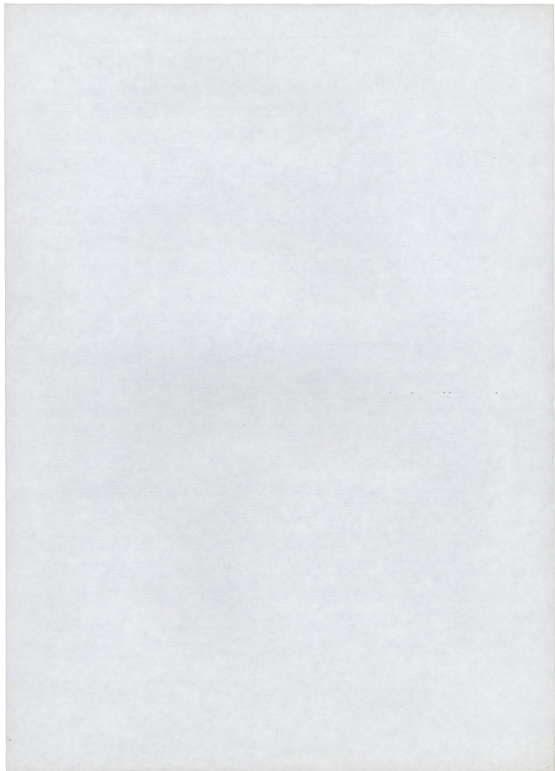

RE ~~AR~~

1 ΧΑΙΡΕΤΙΣΜΟΙ

Mikar J. G. D. P. aikar

ΧΑΙΡΕ

8/8 Do Do Do FA SOL

Στην α. και τον και το και προι.
 Στην α. και τον και το και προι.

FA SOL DO DO FA SOL DO lam zem

λαμ-βει τον ομιον σου. τον νε-κρον
 σου και τον νεκρον σου και τον νεκρον σου

SOL FA DO FA FA FA SOL DO

το-τοι σου νε-κρον σου τον νε-κρον σου τον νε-κρον σου
 και τον νεκρον σου και τον νεκρον σου και τον νεκρον σου

EVOLTA EVOLTA Do Do FA

το και τον νεκρον σου τον νεκρον σου τον νεκρον σου

FA SOL FA SOL DO DO FA SOL

και τον νεκρον σου τον νεκρον σου και τον νεκρον σου

Do FA SOL ?- Do Do

και τον νεκρον σου τον νεκρον σου και τον νεκρον σου

MI re MI MI lam zem MI FA MI MI Do

Do FA SOL DO FA FA FA SOL SOL

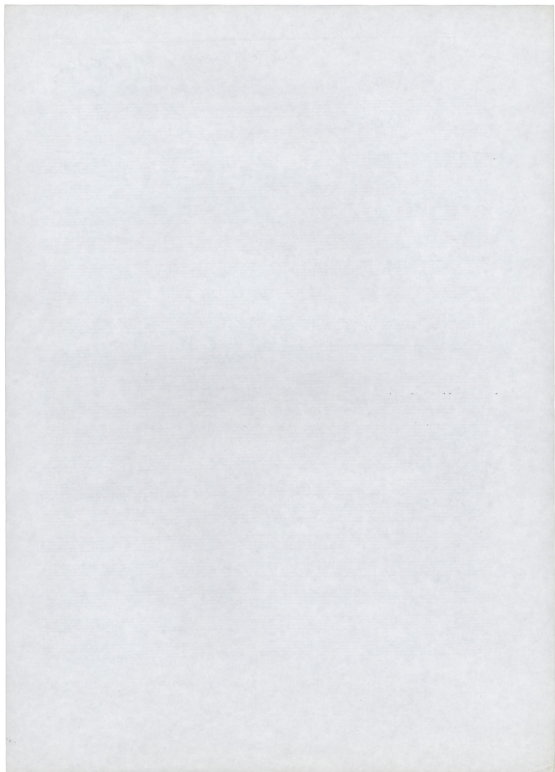

XAIPE! 2ma 1

XAIPE!

(M. Delipouris)

(5)

RE RE RE RE SOL LA
 SOL LA RE SOL LA RE SOL
 LA SOL RE SOL SOL
 SOL LA RE SOL RE RE RE
 RE SOL SOL LA SOL LA RE
 SOL LA RE SOL LA
 RE SOL RE RE FA# man FA# sim min
 FA# SOL FA# RE RE SOL LA RE
 SOL SOL LA

