

(2)

TA MONDARIA
THY P... 8 22

Mary DeMering 65
E... ..

la la re la

Tu po de nai um os eu os os mi cu st jr

MI la la re MI MI

oi - sa - st his ps si ps Sa va ni cu

FA la re la

re la re FA MI LA

re LA⁷ em LA em LA LA LA

re la MI la MI⁺ la

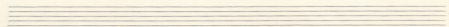
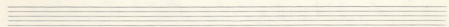
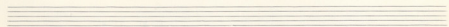
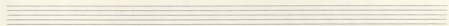
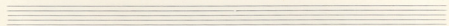
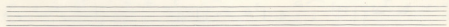
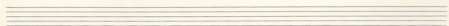
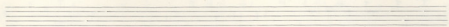
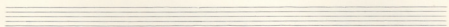
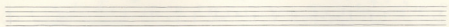
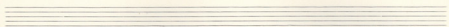
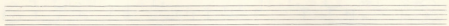

mit l. Sa Sa² do MI ^{2.} ca * la
 THE HAND
PLATE TO
PRESERVE 66

a MI la

h mit l. MI l.

a MI a MI Sa a MI

MI la MI l. MI la

a - MI - MI se - MI la LA⁷

a MI

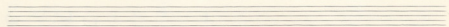
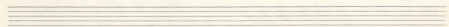
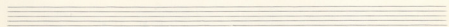
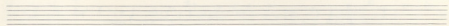
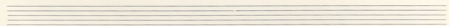
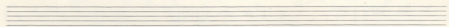
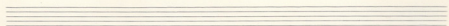
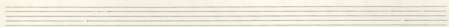
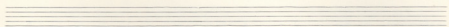
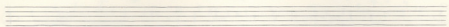
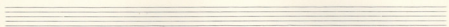
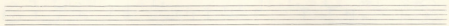

6

1907ης Παναγιώτης

ΚΑΝΕ ΚΟΥΡΑΤΙΟ ΜΗ ΜΩΣ ΓΕΙΣ

 Ναι αν αγα- πώ αν σ' αγα- πώ για να βρεις κα- τ'α- να- να.

 ε- να γα- γιά τα- τ'α- να.

 να στα- τ'α- να.

 κα- τ'α- να.

 τα- τ'α- να.

Handwritten signature and date: 20. VII. 78

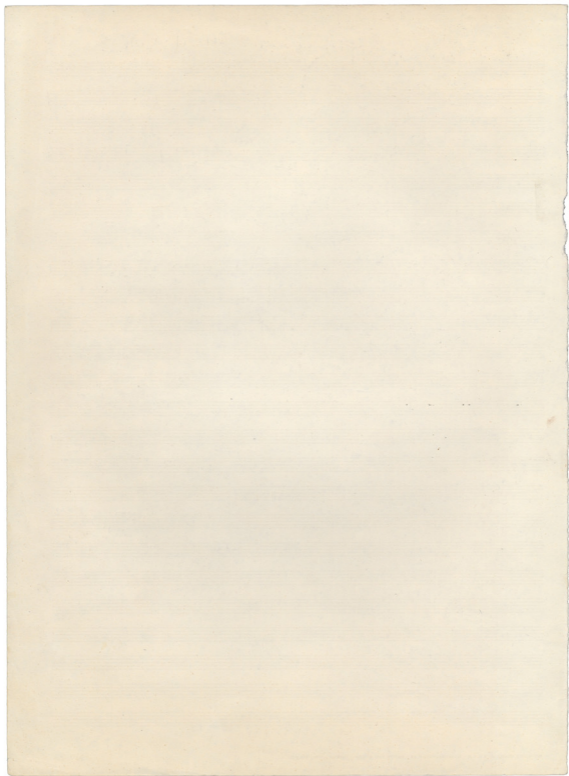

ΧΑΙΡΕΤΙΣΜΟΙ

Η ΑΓΑΠΗ ΖΕΙ ΜΕΤ' ΟΝΕΙΡΟ
(C. G. G. G. G. G.)

Mikis GEMRIS

Violino Solo 8^{va} $\frac{12}{8}$

K. Soprano K. Alto $\frac{12}{8}$

Viol. I $\frac{12}{8}$

K. T. $\frac{12}{8}$

Fl. $\frac{12}{8}$

Cl. $\frac{12}{8}$

Ob. $\frac{12}{8}$

Viol. I $\frac{12}{8}$

Viol. II $\frac{12}{8}$

Alc. $\frac{12}{8}$

Vc. $\frac{12}{8}$

CB. $\frac{12}{8}$

K. Soprano K. Alto $\frac{12}{8}$

12 Soprano K. Soprano K. Alto $\frac{12}{8}$

5m 5m 5m

Alto Vc. $\frac{12}{8}$

Piano $\frac{12}{8}$

Recitar

Handwritten musical score for a piece titled "Recitar". The score is written for multiple instruments and includes various performance markings.

Instrumentation and Parts:

Performance Markings:

- Accents:** Numerous accents are placed over notes throughout the score.
- Slurs:** Slurs are used to group notes in many of the parts.
- Dynamic Markings:** *Allegro* is written above the keyboard part. *come Adagio* is written below the double bass part.
- Tempo/Style Markings:** *Allegro* and *come Adagio* are present.

- Flan (Flute)
- Xaults (Xylophone)
- Fl (Flute)
- OB (Oboe)
- Vi I (Violin I)
- Vi II (Violin II)
- Alc (Alto)
- Vc. (Violoncello)
- CB. (Contabasso)
- Kv (Klarinetten)
- Mxp (Maultrommel)
- Akkordina (Akkordeon)
- Piano (Piano)
- Kontrabaß (Kontrabaß)
- Maurer (Maurer)
- Accorring (Accorring)
- Masch (Maschine)
- Org (Orgel)

Ka

met

Piano

As

Piano

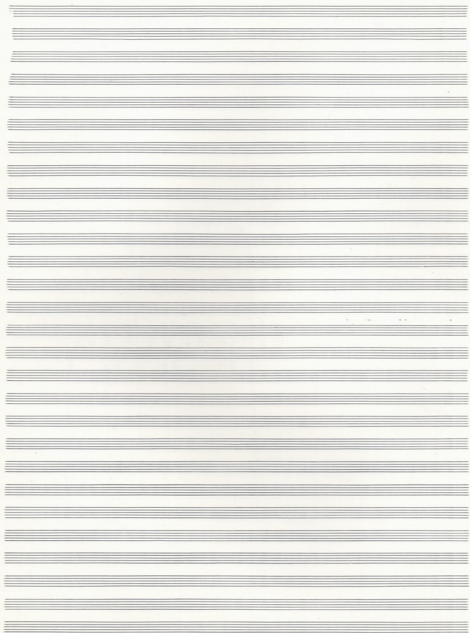

XWPIZAME - CHORISSAME

W. J. J. J. J.

Soprano
 ♩ ♩ ♩ | ♩ ♩ ♩ | ♩ ♩ ♩ | ♩ ♩ ♩ | ♩ ♩ ♩
 Son ai - de se - ren - na - ti - ve - ri - ti - ca - ti - ve

Alto
 ♩ ♩ ♩ | ♩ ♩ ♩ | ♩ ♩ ♩ | ♩ ♩ ♩ | ♩ ♩ ♩
 Tu pas de se - ren - na - ti - ve - ri - ti - ca - ti - ve

Tenore
 ♩ ♩ ♩ | ♩ ♩ ♩ | ♩ ♩ ♩ | ♩ ♩ ♩ | ♩ ♩ ♩
 Xpi - ste in - ter - ce - se - re - re - re - re - re - re

Basso
 ♩ ♩ ♩ | ♩ ♩ ♩ | ♩ ♩ ♩ | ♩ ♩ ♩ | ♩ ♩ ♩
 Xpi - ste in - ter - ce - se - re - re - re - re - re - re

Chorus
 ♩ ♩ ♩ | ♩ ♩ ♩ | ♩ ♩ ♩ | ♩ ♩ ♩ | ♩ ♩ ♩
 Pa - tris qui ex - ce - les - sis est et qui se - dit ad dex - te - ras Pa - tris

Chorus
 ♩ ♩ ♩ | ♩ ♩ ♩ | ♩ ♩ ♩ | ♩ ♩ ♩ | ♩ ♩ ♩
 1)

Empty musical staves for further notation.

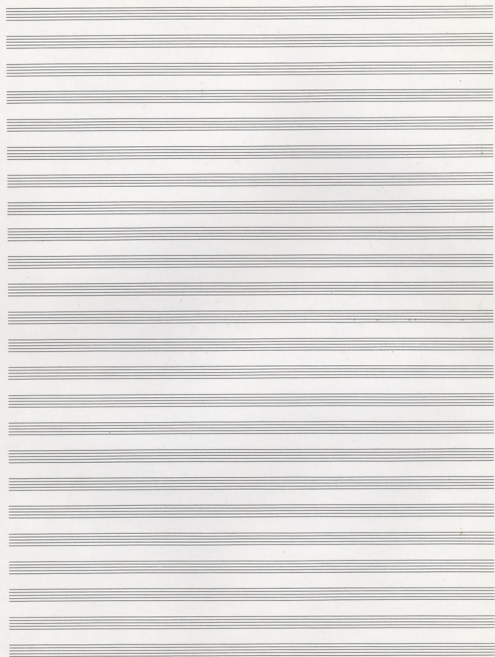

①

1 KARABI ZON SUPANO (A Major)

Missa Soliman

Appassionato

Etasim Sol Sol Sol Sol

RE RE RE RE SOL

Sol Sol Sol DO la-

la- RE Sol

Rall.

1 App. Sol Sol Sol

vol.

Sol Sol DO DO

DO Sol Sol DO

KAPABI (over 2)

1A) Agni COUPLET

Five sets of empty musical staves, consisting of a treble clef staff and a grand staff (treble and bass clefs), provided for further notation.

la

TA MONOPATIA THS FONHTS EON

Αργυριος Αβραμης

Αχιλλος Τελευπιδης

3/4

ce ce sol ce

Tai po vo na na on qur nis on ni on te ju

ce ce sol LA silm

pi - ou - ve kis fyi oi ki ey Des vai ni pu

Slo ce silm ce

proi kai po to bis kai oia e

sol ce sol Slo LA

fo e so nor fi ke gra pa ni on vt

RET silm RET silm RE silm Re

pa ni oi tri pre pou ya pou e ya pou e ti

RE temp. RE sol ce LA

ce LA ce LAT ce Do Dot FA

A pou nai A pou nai tai pa e - tou

LA silm cam exoro silm

e te ja w on vt Reall ya te ni oi oi tai

silm LA ce

kai tou pou pou e ne pu ne vu nai vu ya fa pu kai hov

cam LA cam LAT ce

Pappa kai sa vt - - - Temp - - -

To

①

slm LA slm LA DO slm LA

ai pa pro noi h- tav a- ga se va fa + spe vo

LA ten LA za LA za sul LA

LA x LA za RE? slm LA

KAPABI ZTON OUPANO

SOL

RE RE RE LA

LA LA LA LA

RE RO

slm m LA RO

RE RE RO SLA LA

E- va ka poi si h on- va can a pa

RE RE LA sul sul

slm RE RE sul

pas ore gra vo ki- xi xa pa se pa

slm RO LA sul si? mi RE sul

pi va kai to si na vi kie di- f ju peu e

①

slm LA slm LA DO slm LA

ai pa pro noi h- tav a- ga se va fa + spe vo

LA zom LA za LA za sul LA

LA x LA z RE? slm LA

KAPABI ZTON OUPANO

SOL

RE RE RE LA

LA LA LA LA

RE RO

slm m LA RO

RE RE RO LA LA

E- va ka poi si h on- va can a pa

RE RE LA sul sul

slm RE RE sul

pas se gra vo ki- xi xa pa se pa

slm RO LA sul si? mi RE sul

pi va kai to si na vi kie di- f ju peu e

LA ————— RE G

E' VAN U-KO' SI. VO

⊕ *Andante*

Tai pa noi dea xa sa se

voi - so noi kov tai - Tai pa noi

dai pa sa vai fi - yeg cai sai ai

noi spai hau ne pag ogy kai da no noi ai ste

vai Mi-va ca fu na pi va kai

sau ti fu va tuu REFRAN - EIZAF2FH

⊕ RE RE RE

Ti no ta noi st pau du pi fe ai fu

hi po va ta fu pa ai ogy noi de ogy va

Xu hau ta xs noi noi i tau fi - yeg si dai dea

hi - souva di - A pa ki-o-xu ota yi va tai so xs REFRAN

TA

