

MIKIS THEODORAKIS
PIANO CONCERTO

II Μέρος

№ 30 Βάσι = SFF on Bass
Το ένα μέρος = ορχήστρα

№ 40 Εξέγερση on ΑΚΟΡΝΤΑ

Μέρος 48 Εξέγερση on Ακσερτο

Μέρος 53 Βάσι = SFF

Μέρος 61 Η Μελωδία
on Αξόν + Cello

MIKIS THEODORAKIS
PIANO CONCERTO

III Μέρος

3ο μέρος 10 Εννομοίον
pizz.

2ο 12 Μελωδία Αρπία

13 on Santalini

4ο μέρος 16 pizz. Αρπία

3ο μέρος 17 Αποσπασί on Cello + Bass

6ο μέρος 19 Μελωδία

~~ΠΡΩΤΟ~~
ΔΕΥΤΕΡΟ
ΤΡΙΤΟ
2ο μέρος
20

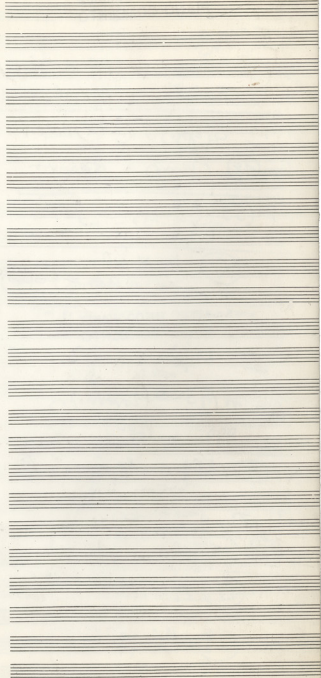

MIKIS THEODORAKIS
PIANO CONCERTO

I MEPOS

N^o (1) Προσυχία τα $\downarrow \downarrow \downarrow$ Violas
Violini $\leftarrow \rightarrow$

5^ο τ^ο (3) marcato - 8^η π^ο

3^ο τ^ο (4) με ελαφιστο Ριζομυαλο

N^o (7) Violini II και Viola = Seca
2^ο τ^ο N^o (8) Violini I = marcato

5^ο τ^ο (16) Viola = Τριπλά
Νοι μαρισω Celli και Bassi

και 1^ο τ^ο (16) τ^ο τ^ο

N^o (17) $\frac{3}{4}$ Tutti ο^ο 3^ο και 7^ο Μ^ορ^ο
marcato - Seca

N^o (18) Μετ^ο - Αργ^ο

N^o (19) Celli, Bassi
divisi arco + pizz. (1^ο και ο^ο Bassi ?)

N^o (20) Celli - Bassi = Τριπλά (Αργ^ο)

N^o (21) Μετ^ο

N^o (24) Solo + Tutti - Ριζομυαλο
Tutti η 1-2 Αργ^ο ? Βλ^ο α^ο

9^ο τ^ο (26) Αλ^ο - Celli - Bassi

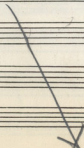

6^a 7^a (26)

N^o (27) Contrapunto Violini I
celli - Bassi
Ta piz marc - cuopassimi

N^o (28) Sib Viol
Sib Alto
Sib cello

2^a piz ti (30) oi tenuto ppp

5^a ti (30) Viol II kai Alto
piz stazofa
celli - Bassi
pp Bassi ta Pizz
Tui Viol II kai Alto

MEASTH

MIXIS THEODORAKIS

CONCERTO

POUR PIANO ET ORCHESTRE

PARIS 1937

CONCERTO FOR PIANO
of orchestra

MIXIS THEODORAKIS

Allegro ma non troppo (♩ = 160) I

PIANO SOLO

Pedal: Nascah tin, senosa

PIANO

PIANO

supra ff

1 Flaut

oboe

2 Corni

PIANO

d/m

Viol I

Viol II

Alti

Celli

Co. pm

Flaut 8^{va} (3)

Oboe 8^{va}

Clarin 8^{va}

Piano

Viol I 8^{va}

Viol II 8^{va}

Alti

Violoncello

Basso

Flaut 8^{va} (3)

Oboe 8^{va}

Clarin 8^{va}

Piano

Viol I 8^{va}

Viol II 8^{va}

Alti

Violoncello

Basso

Piano *Fine*

Viol I 8^{va}

Viol II 8^{va}

Alti

Violoncello

Basso

oboe $\text{\textcircled{8}}$

Fag $\text{\textcircled{7}}$

Piano $\text{\textcircled{8}}$

Viol I $\text{\textcircled{8}}$

Alt $\text{\textcircled{B}}$

Vcel $\text{\textcircled{7}}$

Fl. $\text{\textcircled{8}}$

ob. $\text{\textcircled{8}}$

Cl. $\text{\textcircled{8}}$

Fg $\text{\textcircled{7}}$

Piano $\text{\textcircled{8}}$

Viol. II $\text{\textcircled{8}}$

Vcell. $\text{\textcircled{7}}$

Cont. $\text{\textcircled{7}}$

Fl. $\text{\textcircled{8}}$

ob. $\text{\textcircled{8}}$

Piano $\text{\textcircled{8}}$

rit. poco rall

$\text{\textcircled{P}}$ $\text{\textcircled{=66}}$

$\text{\textcircled{p}}$ $\text{\textcircled{pp}}$

Fl.
 Ob.
 Piano

Fl.
 Ob.
 Piano

Fl.
 Ob.
 Piano

Flügelhorn, Horn, Trompeten, Fagott, Klarinetten!

Fl.
 Ob.
 Piano *molto dim.*

Piano *In Tempo*
Fine

Am 8

Piano

Finis
Coda

6

Flute (Fl) 8
 Oboe (Ob) 8
 Clarinet (Cl) 8
 Bassoon (Fg) 7

Piano

E4+4

Violin I (Vcl I) 8
 Violin II (Vcl II) 8
 Viola (Vla) 8
 Cello (Vcl) 7

7

♩ = 72

Rit. *Poco Ritardare*

Vcl

Solo
Piano

Organo

Piano

F

II $\text{♩} = 72$ 4 mesures

19-

16 *fm*

Viol^I
Viol^{II}
Viola

Fig

Tempo I $\text{♩} = 160$

17

Summa
8
2/20
2m 4m
5/5
24 01

Viol^I
Viol^{II}
Viola
Cello
Bass

Empty grand staff lines at the bottom of the page.

18 2 = 144-160

21

Cresc.
F

2873 (M)

22 *Fine Meno*

Seu Piano
dolce p

Fin Piano

Ree

23

Handwritten musical score for the fourth system, showing further musical development with various clefs and dynamics.

26

20

For Bileau fixe

PIANOTONCONCERTO

Fl. Piccolo

Fl.
Oboe
Clarinet
Bassoon
Trumpet
Trombone
Drum
Cymbal

