

24

ΤΙΤΑΝΟ ΚΟΜΣΕΡΤΟ  
(οργανωτικό κέντρο)

ΕΞΕΔΙΑ (5)  
(ΠΑΡΙΣΙ 10)

- 1 Νότιος (1938-39)
- 2 ΤΡΙΠΟΛΗ (1940-43)
- 3 ΑΘΗΝΑ α (1943-45)
- 4 Αθήνα β (1945-54)
- 5 Νότιος α (1954-60)
- 6 ~~Αθήνα β~~ Αθήνα γ (1960-67)
- 7 Χανιά Αθήνα (1967-70)
- 8 Νότιος β (1970-74)
- 9 Αθήνα δ (1974-)

ΒΙΒΛΙΟΠΩΛΕΙΟΝ  
ΧΑΡΤΟΠΩΛΕΙΟΝ  
"ΠΡΟΜΗΘΕΥΣ"  
ΣΤΑΔΙΟΥ 41 - ΑΘΗΝΑΙ

# Risorgimento

Al. I.

Al. II.

Violin I

Violin II

Viola

Handwritten notes on the right side of the page:  
 Contr.  
 Bass  
 Cello  
 I.T. 1004  
 Saw

(Pulsando)

(separi)

Handwritten red text at the bottom of the page: 19311-11-11/2228/21391

~~Andante~~ *plano* *gr*

*Tempo Sembr*

*And*

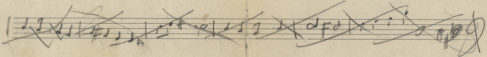
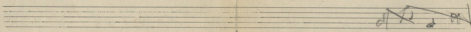
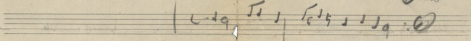
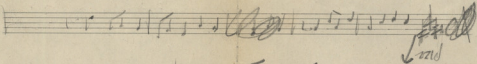
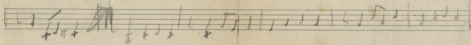
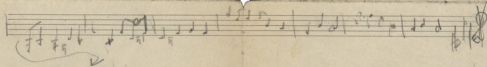
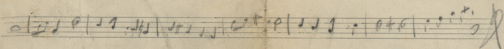
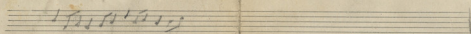
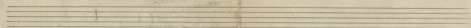
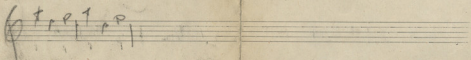
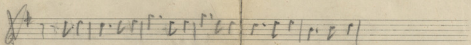

Moderato

Allergo

v.c. 5/2

Two empty musical staves at the bottom of the page.

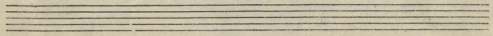
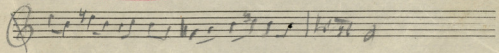
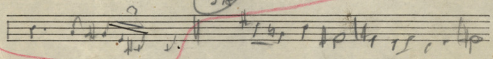
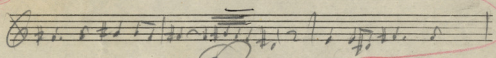
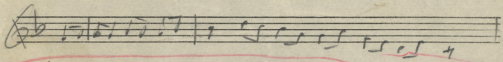
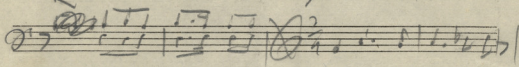
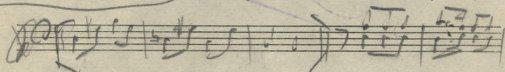
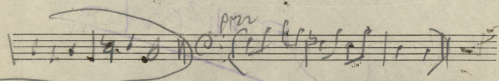
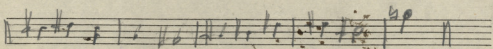
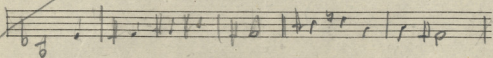
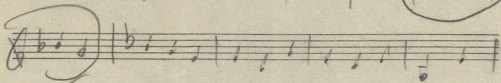
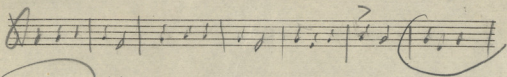

Concerto

Wiss  
För  
man

Xopuista

Tutti  
Xopuista

# Concerto

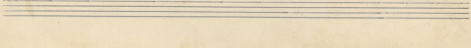
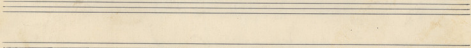
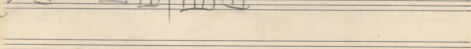
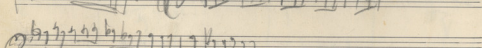
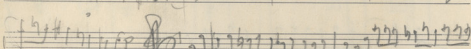
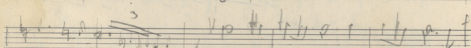
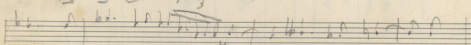
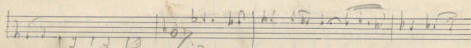
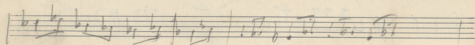
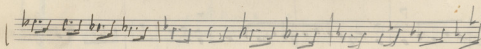
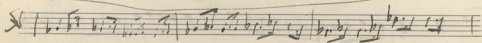
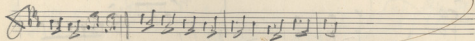
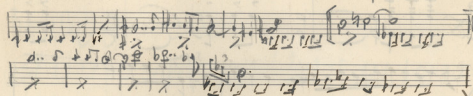

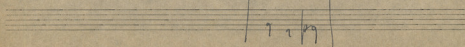
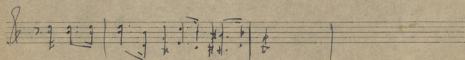
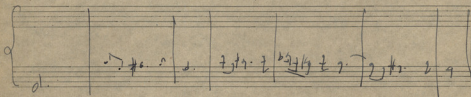
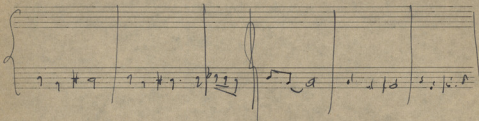
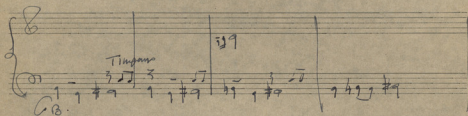
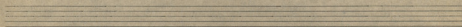
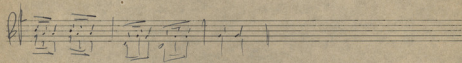
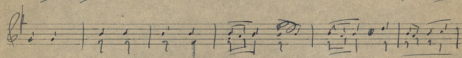
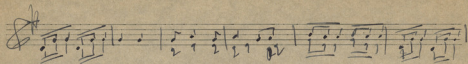

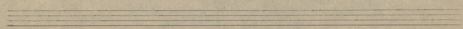
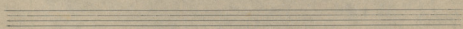
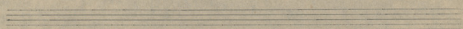
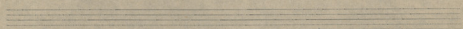
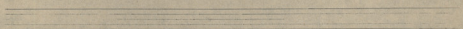
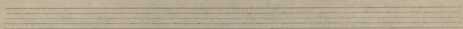
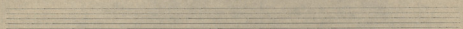
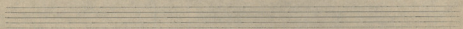
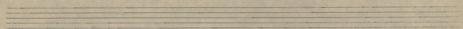
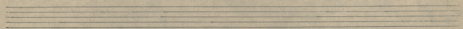
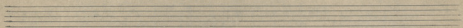
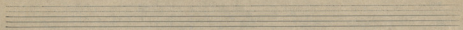

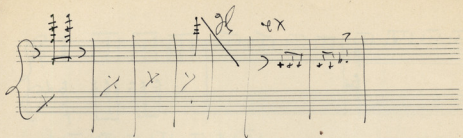

Piano

Violoncello

ob &

cl &

Fg

3

①

1 2 3 4 5 6 7

②

1 2 3 4 5 6 7 8

3 4 5 6 7 8 9 10

① X

② X

Handwritten notes and annotations in the middle of the page. There are several circled words and phrases, including "a", "b", "c", "d", "e", "f", "g", "h", "i", "j", "k", "l", "m", "n", "o", "p", "q", "r", "s", "t", "u", "v", "w", "x", "y", "z". There are also some other markings and symbols.

u

v

PARIS '50

FF *dim* Viol. I II Vcllo

*fran*

Clarinete  
Fagotto

*Solo*

*Alto*

*Solo piano*

Alti xau paco a nocepi u mout

*oct*

A A A

16 ext

cella 2 arpeggia 1) I  
1 III

viola 2 arpeggia

6 I 3

6 II 3

2 C/O 1

2 arpeggi più la forte. p & più to 1-  
" " 20

Clavino

I  
II

III

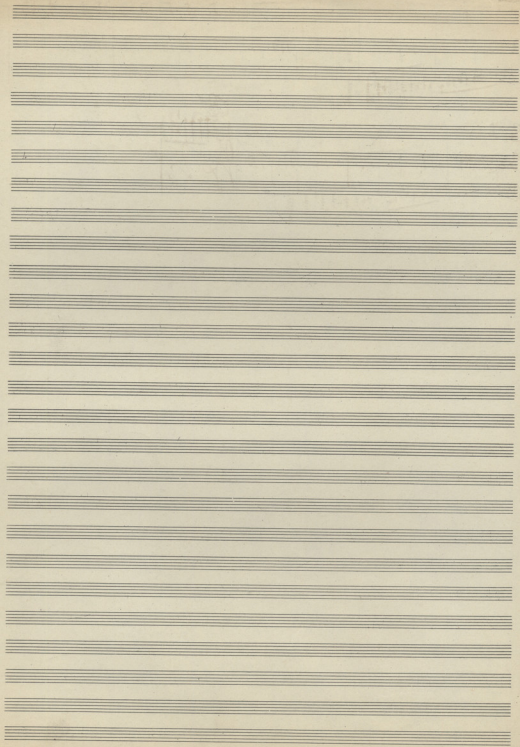

I.  
Piano Concerto

Andante

Solo  
Piano

Solo  
Piano

Solo  
Piano

CX.

Piano

Piano

2.  $\frac{4}{4}$

Empty musical staves at the bottom of the page.

3  
80

22

B. III. 11  
ppp

*ms. Thompson*

Vn I *Viol II*

Vn II *Viol I*

Alc *Viol*

*p*

The notation includes various rhythmic values, accidentals (sharps, flats, naturals), and articulation marks. A circled letter 'A' is present in the lower-left section of the score. The piece concludes with a double bar line and a fermata.

8 1/2

PP  
 Pp  

Me II  

Tr II  

Alc  

Call  

Alc  

Com  

(h)

Flauto  $\text{F} \text{ } \text{b} \text{ } \text{f} \text{ } \text{f}$   
 Clarinetto  $\text{F} \text{ } \text{f} \text{ } \text{f}$   
 Violoncello  $\text{F} \text{ } \text{f}$   
 Contrabbasso  $\text{F} \text{ } \text{f}$

Violino  $\text{F} \text{ } \text{f}$   
 Viola  $\text{F} \text{ } \text{f}$   
 Violoncello  $\text{F} \text{ } \text{f}$   
 Contrabbasso  $\text{F} \text{ } \text{f}$

2 Trombe  $\text{F} \text{ } \text{f}$   
 Tromboni  $\text{F} \text{ } \text{f}$

Flauto  
 Clarinetto  
 Violoncello  
 Contrabbasso

4. F.  $\text{F} \text{ } \text{f}$   
 Violino Flauto  
 P.P.S.  
 Violoncello  
 Contrabbasso

Flauto  
 Clarinetto  
 Violoncello  
 Contrabbasso

Violino  
 Viola  
 Violoncello  
 Contrabbasso

Flauto  
 Clarinetto  
 Tromboni

Violoncello  
 Contrabbasso

F. 20  
 S. 30  
 T. 10  
 C. 60  
 10

In Sod I

I  
II  
Vcllo

Pick  
PL  
MS  
Cl  
Fg

Viol II  
Vcllo

PL  
MS  
Cl

Ann 8

Tap  
Trompe

Sax  
Sax

Ann 3 4

Fg  
Trio  
Perc  
Alto  
Vcllo  
Cg

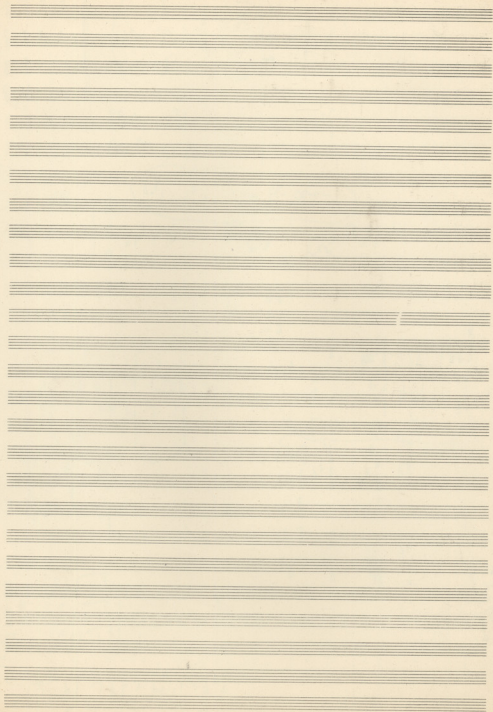

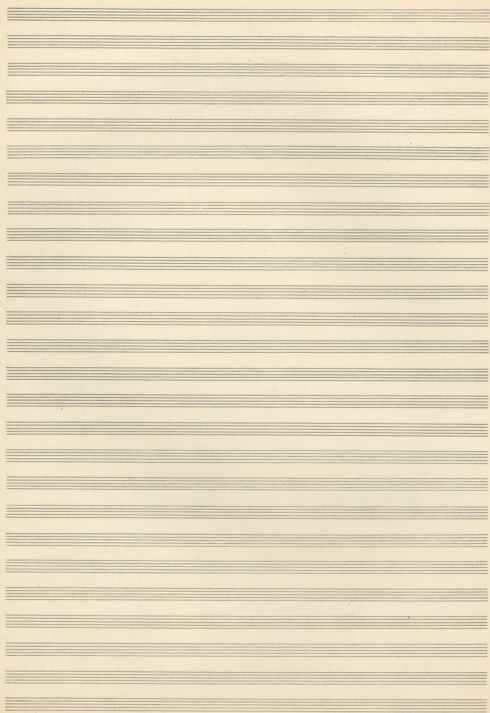

PIANO CONCERTO

13

Xc  
Cm

Allegro Diapente 6' 1m 360" 6m 370" 6m 370"

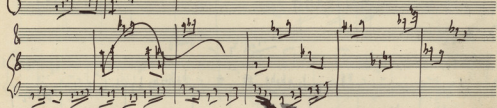
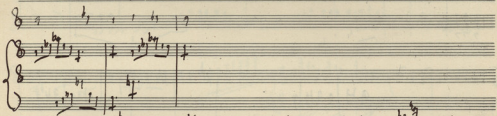
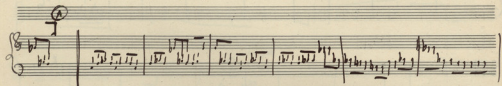
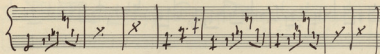
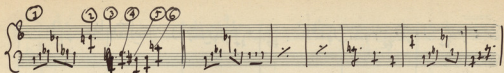

Gamba

To 2<sup>a</sup> parte  
 by this au 1<sup>a</sup> rim

*mus. nam mi 4 notes*  
*3 a dato 20 to 55*

*Andte*

*Allegro Piano*

Fl. 2  
 Clar. 2  
 Fag. 2  
 Korb. 2

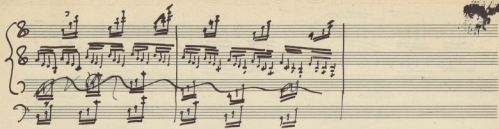

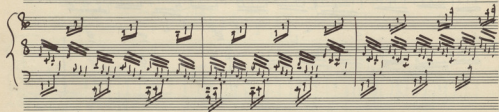

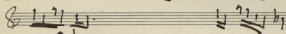
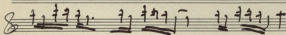
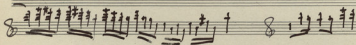
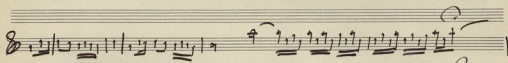
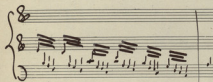
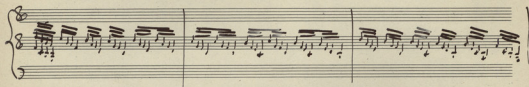

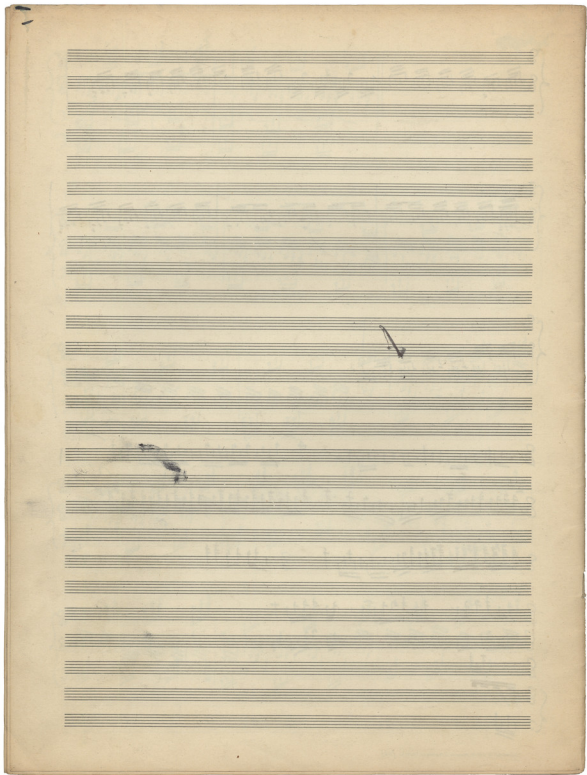

1

*Solo*

Orx

Piano

Frac

Example of *pp*

Violon

continua

in m

1ff  
10  
101  
100  
2.  
254  
250  
700  
500

PIANO CONCERTO

40  
:20  
:30  
1:00  
40  
1:15  
2:10  

---

155  
8:35

I

2

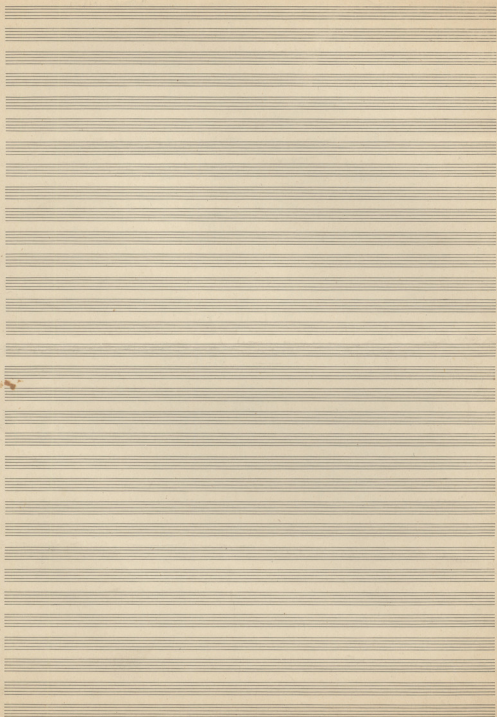

PIANO CONCERTO  
PART 57

PROLOGUE  
dolce

$\text{♩} = 69$  II

Violini I  
Violini II  
Alto  
Vcllo

*Crescendini*

ppp

ppp

pp

Cello

TREMA  
Molto mosso

Piano Solo

p

Piano

Piano

orch

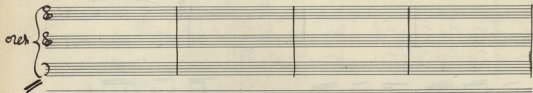

Piano

Piano

Piano

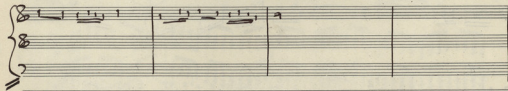

Piano

*dolo*

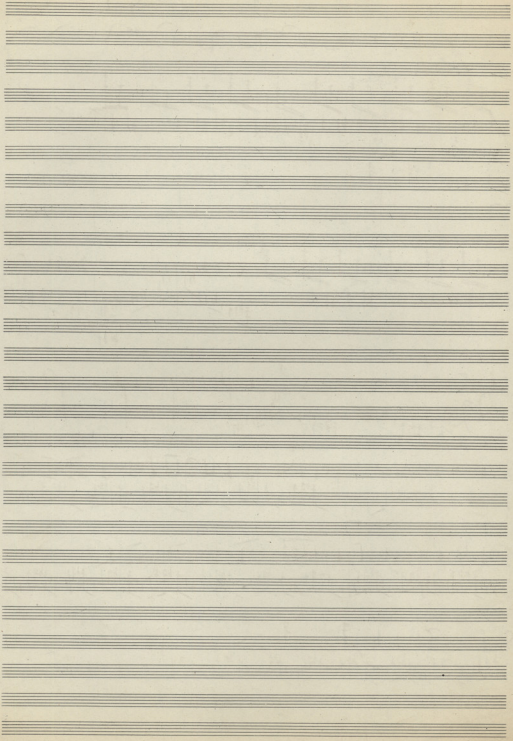

*p* Poco più mosso

(1)

Piano Solo

Solo

Piano II

3

Sax

P. II

Sax

P. II

V. Co.

F.

Sax

Sax

Hexagon is (A) B (C) anti-ropapa (D) Solo (E) Opus - Pa Cal

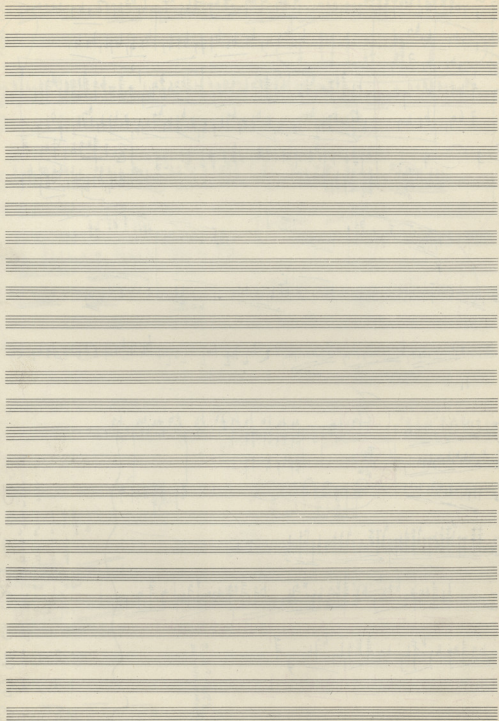

15

Viol II *Alte* *Viol*

Viol III

12 Flg

Clara

Cms

Fl

Ob

Clara

Clara

Fl

Ob

Fl

Clara

Fl

Ob

Viol II  
Viol III  
12 Flg  
Clara  
Cms

Fl

Ob

Clara

Flg

Cms

Viol II

Viol III

The score is organized into several systems:

- System 2:** Continues the piano part with similar complex textures and includes some phrasing slurs.
- System 3:** Shows a change in the piano part's texture, with more distinct chords and fewer beamed notes.
- System 4:** The piano part is mostly empty, with a few chords. The violin/viola part has a melodic line with a fermata.
- System 5:** The piano part has a few chords, and the violin/viola part has a melodic line with a fermata.
- System 6:** The piano part has a few chords, and the violin/viola part has a melodic line with a fermata.
- System 7:** The piano part has a few chords, and the violin/viola part has a melodic line with a fermata.
- System 8:** The piano part has a few chords, and the violin/viola part has a melodic line with a fermata.

A series of empty musical staves at the bottom of the page, consisting of ten blank staves.

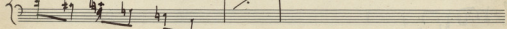
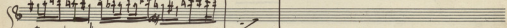
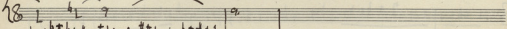
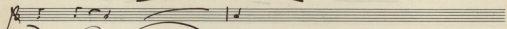
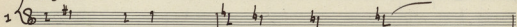
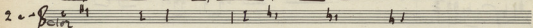
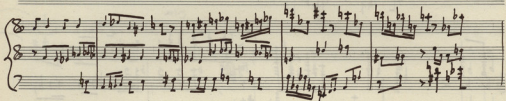
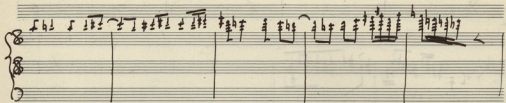
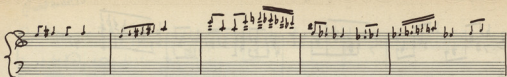

Quatuor IV

5 11 12 13 14 15 16 17 18 19 20

Handwritten notes at the top right of the page.

Solo

Piano I

Solo

Piano I

Solo

Piano I

18

2

Empty musical staff.

Empty musical staff.

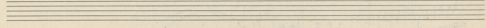
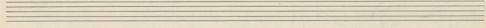
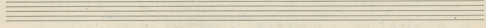
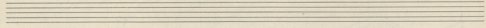
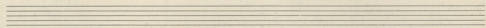
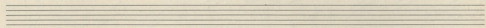
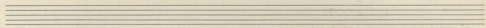
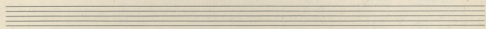
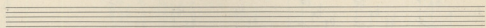
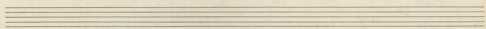
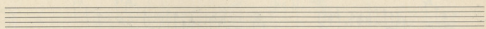
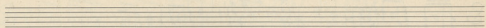

2. Adagio

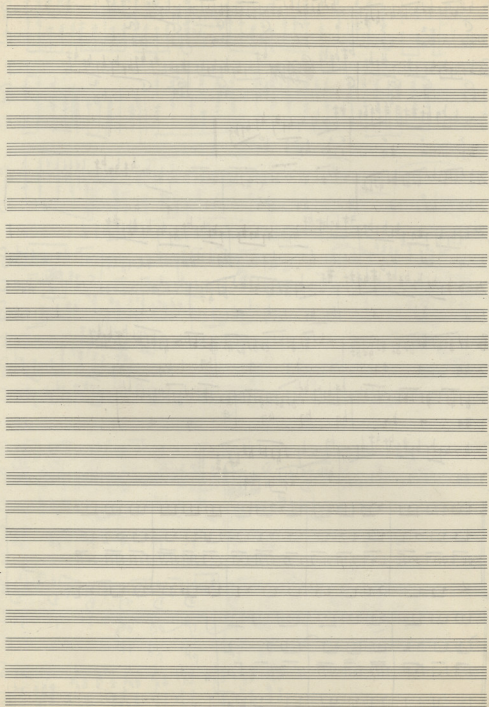

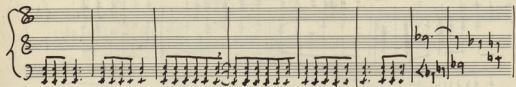

*A Piano.*

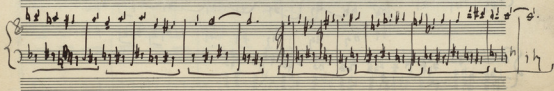
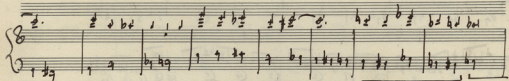
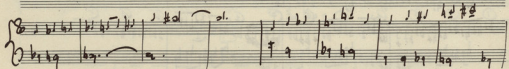
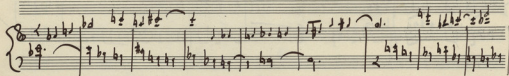
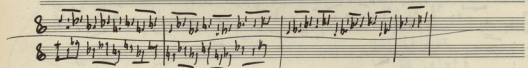
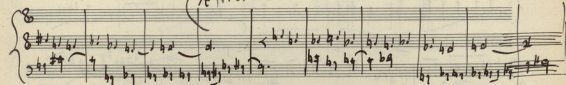

ms. *Piano*

1 2 3 4 5 6 7 8 9 10

Handwritten musical score for Violin (Vcln) and Piano (Piano).

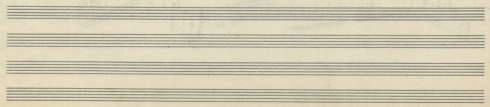
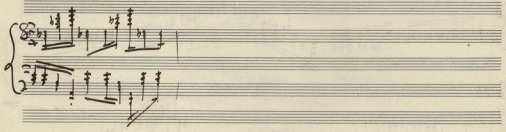
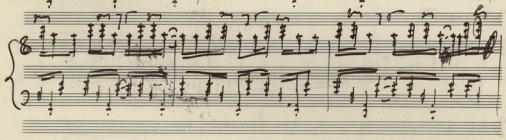
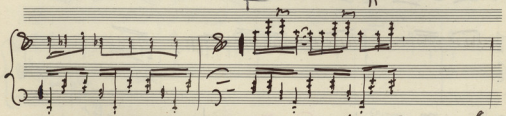
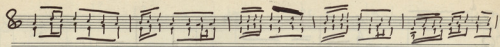

Piano *seca more*

Ob. *cosi' piz. sta*

Piano

Viol. *ci*

Piano

Viol. *sta*

Viol. *sta*

*orch.* **3**

*Solo Piano +*

*Piano* **6**

*orch.*

*orch.*

*Piano*

A series of ten empty musical staves, likely representing a continuation of the piece or a placeholder for another system. The staves are arranged vertically and are completely blank, showing only the five-line structure of each staff.

*Sch*

Four empty five-line musical staves.

Eleven empty musical staves, providing space for further notation or practice.

-5-

2

acc

6

*Octava flauta*

Piano

1

2

Four empty musical staves at the bottom of the page.

8. <sup>9.</sup> <sup>A</sup>

La sa / sa sa la / la la sa la la sa sa sa la //

8. o o #o 4o to b# ha to bo #bo #o, *Tempo 2/4*

# Piano Concerto

## II

Andante

PIANO SOLO

pp

p

mf espz

PIANO SOLO

dim

pp

mf espz

PIANO SOLO

dim

PIANO SOLO

PIANO II

PP

F

15

PIANO SOLO

PIANO II

P

FF

F

PP

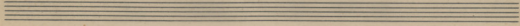
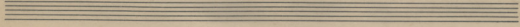
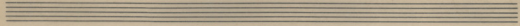
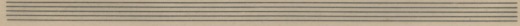
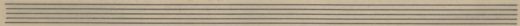
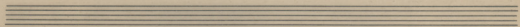
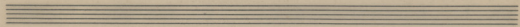
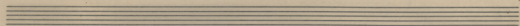
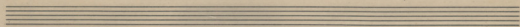
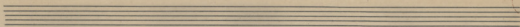

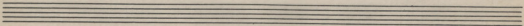
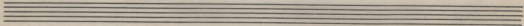
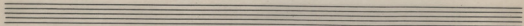
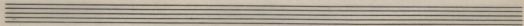
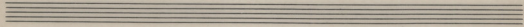
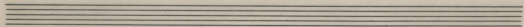
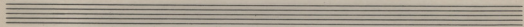
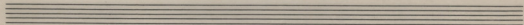
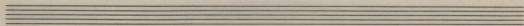
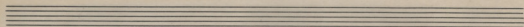

Key features of the first system:

- Flute (Fl):** Melodic line with slurs and accents.
- Oboe (Ob):** Melodic line with slurs and accents.
- Clarinet (Cl):** Melodic line with slurs and accents.
- Bassoon (Fg):** Melodic line with slurs and accents.
- Violin I (Viol I):** Melodic line with slurs.
- Violin II (Viol II):** Melodic line with slurs.
- Alto (Alc):** Melodic line with slurs.
- Cello (Vcell):** Melodic line with slurs.

Dynamic markings include *p* (piano) and *sf* (sforzando).

Key features of the second system:

- Flute (Fl):** Melodic line with slurs and accents.
- Oboe (Ob):** Melodic line with slurs and accents.
- Clarinet (Cl):** Melodic line with slurs and accents.
- Bassoon 1 (Fg 1):** Melodic line with slurs and accents.
- Bassoon 2 (Fg 2):** Melodic line with slurs and accents.
- Violin I (Viol I):** Melodic line with slurs.
- Violin II (Viol II):** Melodic line with slurs.
- Alto (Alc):** Melodic line with slurs.
- Cello (Vcell):** Melodic line with slurs.
- Double Bass (CBas):** Melodic line with slurs.

Dynamic markings include *f* (forte) and *ccena* (crescendo).

Allegro ma non troppo

PiANO Concerto

OBOE 80

26

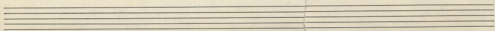
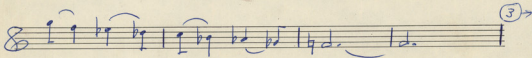
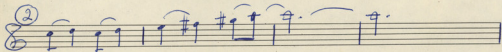
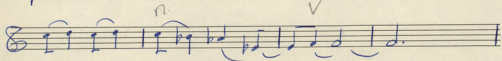
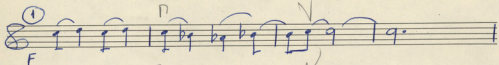

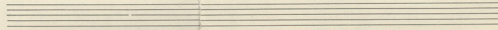
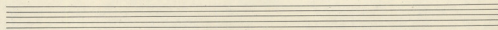
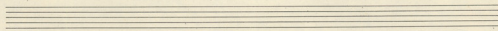
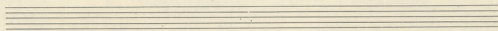
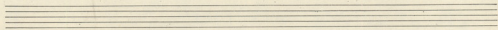
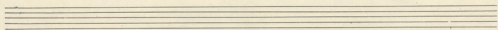

Notice manusc.

---

---

---

---

---

---

---

---

---

"PROMETHEUS," DOSSIER

N° 300

