

CANTO GENERAL

PABLO NERUDA

MIKIS THEODORAKIS

LOS LIBERTADORES

3/4

2/4

3/4

SOLO ALTO

Andante (con marcia) ♩ = 108

Soprano

Alto

Tenore

Basso

F

Baritone 1

Baritone 2

Baritone 3

3/4

2/4

3/4

Clarinet

12 Obois

Electron

F

Piano I

Piano II

Bassoon

3/4

2/4

3/4

Melodica

Percussion 1

Percussion 2

Percussion 3

Percussion 4

Contra Bass

mf

F

Timp

3/4

mf

F

⑩ $\frac{3}{4}$ $\frac{15}{4}$ $\frac{2}{4}$ $\frac{3}{4}$ ⑫

Solo

S

A

T

B

1

2

3

1

2

3

Piano I

Piano II

Bass

1

2

3

4

5

Temp

2/4

3/4

2/4

3/4

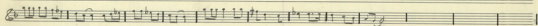

3

2/4

3/4

2/4

3/4

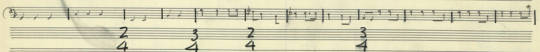
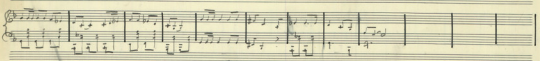
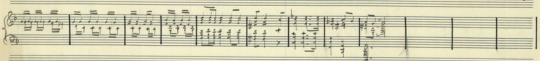
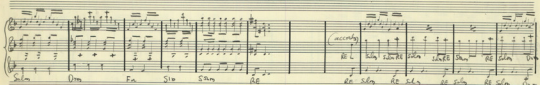
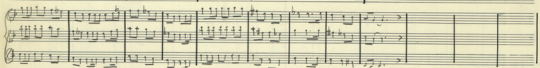

2/4

3/4

2/4

3/4

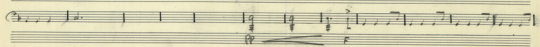
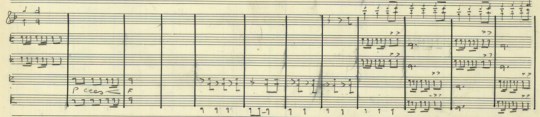

2/4

3/4

~~3/4~~

2/4

3/4

Solo

S

A

T

A

1

2

3

1

2

3

4

5

6

Piano

Piano

1

2

3

4

1

2

3

4

5

2/4 3/4 2/4 3/4 2/4 3/4 2/4

Piano accompaniment for the second system, including markings for 'Solo' and 'Rit.' (ritardando).

Piano accompaniment for the third system, showing dense chordal textures and arpeggios.

Piano accompaniment for the fourth system, featuring various rhythmic patterns and textures.

2/4 3/4 2/4 3/4 2/4 3/4 2/4

Empty musical staves at the bottom of the page.

3 2 3 2 3
4 4 4 4 4

Solo

5

6

6

Perc.

Gtr.

3 2 3 2 3
4 4 4 4 4

3/4 2/4

Flu

S

A

T

B

1

2

3

1

2

3

Soln Soln Soln RE RE Soln Soln Soln RE RE Mio Mio Pa Mio RE RE Soln

Piano I

Piano II

Bass

3/4 2/4

1

2

3

4

5

Timp

3/4 (100) 2/4 3/4 2/4

In
 In Re
 Solm
 Solm
 In
 Solm
 In
 Solm

Allegretto

3/4 2/4 3/4 2/4

3/4 2/4 3/4 2/4

Allegro

S
A
T
O

105 110

1
2
3

1
3

Re *sol* *sol* *sol* *la*

3/4 2/4 3/4 2/4

Moderato

2
4

3
4

2
4

Corona

Bonnie

2
4 3
4 2
4

3
4

2
4

3
4

Solo

5

A

T

B

(13) *(13)*

Basso

5

1

2

3

3
4

2
4

3
4

2/4 3/4 2/4 3/4

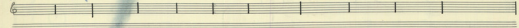

2/4 3/4 2/4 3/4

2/4

3/4

7

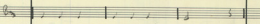
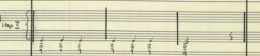
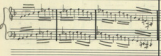
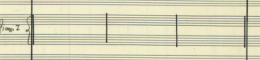
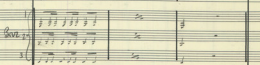
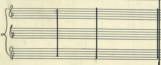
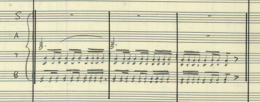
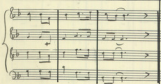
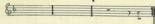

2/4

3/4

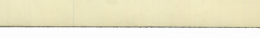
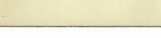
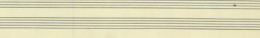
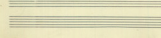
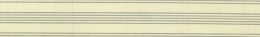
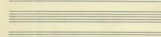
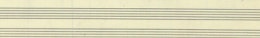
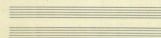
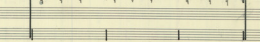
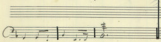
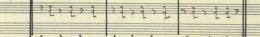
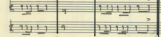
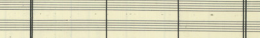
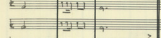
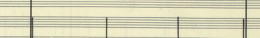

Partie B

Adagio 1 = 66

3 2
4 4

Saxophone I

Soprano (S), Alto (A), Tenor (T), Bass (B)

Chorus (Soprano, Alto, Tenor, Bass)

Violin I and II

Piano I

Piano II

Cello

Double Bass (Bass)

Timpani (Tympan) and Drum (Cassa)

3 2
4 4

3
4

Solo

S
A
T
B

S
A
T
B

Bass
1
2
3

3 2
4 4

3
4

Choir
1
2
3

Piano 1

Piano 2

3 2
4 4

3
4

Organ
Piano
Piano
T.Tan
C.Clarinet

2
4

40

3 2
4 4

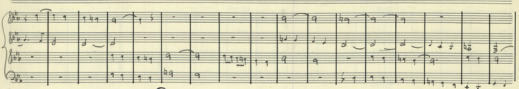
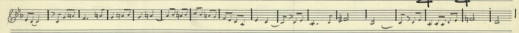

40

50

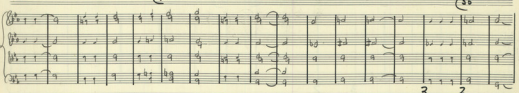

3 2
4 4

2
4

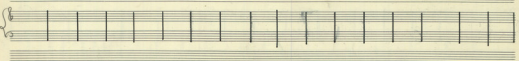
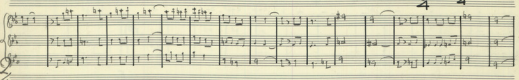

3 2
4 4

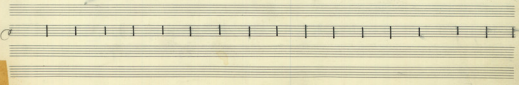

3 2
4 4

Violin I

F

Soprano

3 2
4 4

6

Soprano

3 2
4 4

Violin II

Violins

F

Violin II

Violin II

F

3 2
4 4

Violin II

F

Violin II

F

Violin II

pp F

S
A
T
B

Tutti

GUITARS

Tom
Tom

Molto Mosso

Andante

Solo *3*

Violone

CONTINUA

4/3

2/4

90

3/4

2/4

Grand Finale

Partie C

3
4 *♩ = 88*

Moderato *♩ = 88*

Violoncello
3

Violoncello
3

Empty musical staves at the bottom of the page.

ASIFA So.

F

8

Asifa pasadalea tu tempo

p *no*

mf

F

F

F

Tutti

mf

mf

pp *f* *p*

ASISALIO DE LA AGOMA

F

P

20

Empty musical staves, likely for a second piano or other instruments.

mf

F

F

Timp

ff

F

HASTA QUE UNA MANO SECRETA

F

Empty musical staves.

Empty musical staves.

UNOS BRAZOS INNUMERABLES

EL PUE PLO

Empty musical staves for the second system.

Empty musical staves for the eighth system.

QUARDO - LOJ FRAGMENTO

ESCONDID - TRONOF

F

F INVARIABLES

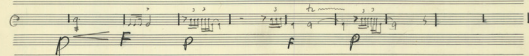
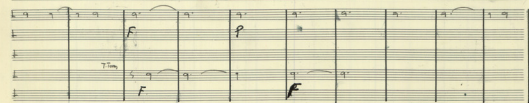
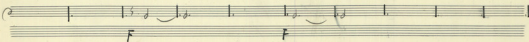
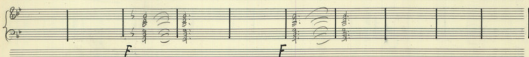
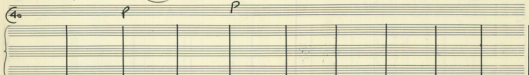
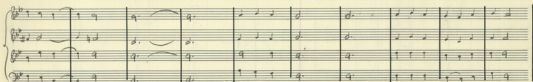

USUS LABIUM ERANT LAS HOIAS DEU IMODIO ARDOL

F

REPAR TIO

Four empty musical staves, likely for a second set of voices or instruments.

Four empty musical staves at the bottom of the page.

DISEMINADO EN TODAS

CAMINANDO CON

F

PARIS

F *legato* Rit. --

Empty musical staves, likely for a second piano part or a different instrument.

Empty musical staves at the bottom of the page.

Andante ♩ = 63

2/4 FF

Rit...

ESTE ES EL AR. BOL EN AR. DURA PUE BLO

FF

FF

ff

Viol.

Guit.

FF

2/4

T. Trom.

P. m. b.

FF

Allegretto 1:104

2/4 mf

2/4

6 5 6 5 6 5 6 5
8 8 8 8 8 8 8 8

Woodwind part with staves labeled 1, 2, 3 and dynamics **FF**

打击乐部分 (Percussion) including Tambourin, Castagnettes, Plectre, Casserole, and Casson

6/8 5/8 6/8 5/8 2/4

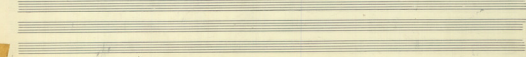
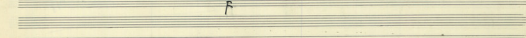
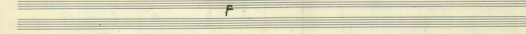
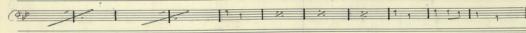
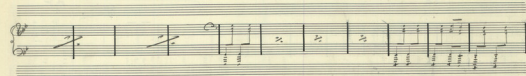
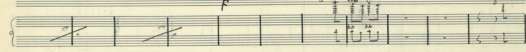
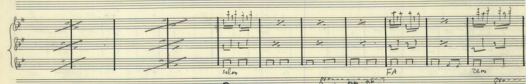
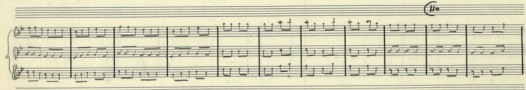

3 6 2 6 2
8 8 4 8 4 *mf*

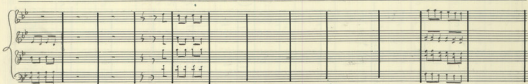
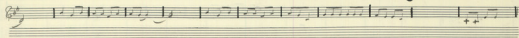

120 *ff* *mf*

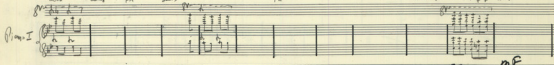
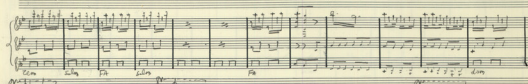
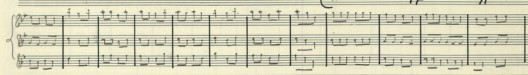

ff *mf*

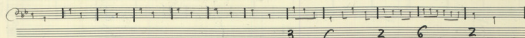
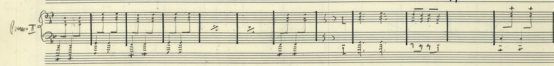

3 6 2 6 2
8 8 4 8 4

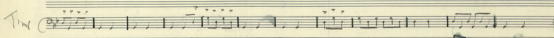
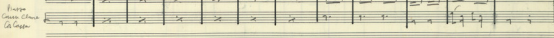
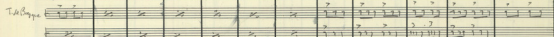
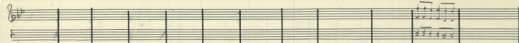

mf

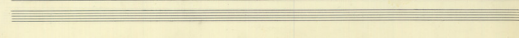
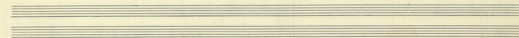
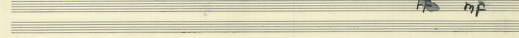

pp Adagio 1=56

mf

1. 2
Soprano
Alto

5 viol
Tutti
2
Basso
1. 2
3

pp (comparato)

p

Clarinete

pp

Flauto

pp

Violoncello

pp

Contrebasso

pp

Tromba

2/4

Solo

1a Soprano

Alto

1 Tenor

Bass 1

2-3

1

2

3

1

2

3

Piano II

Piano III

2/4

Basso

Colophon

1888

1889

1890

1891

1892

1893

1894

1895

1896

1897

1898

1899

1900

3/4 2/4

p

Handwritten musical score for the first system, including piano and violin parts. The piano part features a melodic line with a circled '16' and a blue bracket. The violin part has a circled '16' and a blue bracket. Dynamics include *p* and *mf*.

Handwritten musical score for the second system, primarily piano accompaniment.

Handwritten musical score for the third system, including piano and violin parts. Dynamics include *mf* and *p*. There are blue annotations above the piano part.

Handwritten musical score for the fourth system, labeled 'Piano I'.

Handwritten musical score for the fifth system, labeled 'Piano II'.

Alto

3/4 2/4

p *p*

Handwritten musical score for the sixth system, including alto and tenor parts. Dynamics include *p*.

Handwritten musical score for the seventh system, including tenor and bass parts. Dynamics include *p*.

mf

mf

mf

mf

Handwritten musical score system 1, featuring a vocal line with a circled '16' and a piano accompaniment.

Handwritten musical score system 2, continuing the vocal and piano parts.

Handwritten musical score system 4, featuring a piano accompaniment with some rests.

Handwritten musical score system 5, showing a piano accompaniment with chords and rhythmic patterns.

Handwritten musical score system 6, featuring a piano accompaniment with a steady rhythmic pattern.

gong (no. 1)

(Cassa da pandino)

p *p* *p* *p* *p* *p* *p* *p*

Handwritten musical score system 8, featuring a piano accompaniment with a steady rhythmic pattern.

mf cresc poco a poco

Handwritten musical score system 9, featuring a piano accompaniment with a steady rhythmic pattern.

(19)

(20)

1. *Bar.*

2. *Bar.*

cha ren cha ren cha ren cha ren cha ren cha ren cha ren cha ren

Piano II

Piano I

P

d

d

d

F cresc poco a poco - - -

240

sien sien sien sien sien sien sien sien sien sien sien sien sien sien sien

p f p f p p p

FF *Cant.* FFF

17.00 - 18.00 minutes

[Handwritten signature]

1974
Cristal
#261

fff