

Le socialisme en Grèce est déjà
 une réalité. ~~La Grèce prouve~~
 que ~~le socialisme se finalement~~ est
 une conquête extrêmement facile.

~~Comme garantie~~

Il a triomphé avec la volonté
 du peuple d'une part et ~~de l'autre~~
~~part~~ avec l'aide de plus ~~en~~
 plus enthousiasme de l'oligarchie
 grecque ^{et} du capital multinationale
 qui collaborent étroitement avec
 le gouvernement. ~~part~~

① Contrairement à la conception
 proelectoral du PISOK concernant
~~le~~ les bases USA et
 l'OTAN ~~les~~ la réalité nouvelle
 prouve que ~~l'absence~~ ^{ces} bases ~~ne~~
 comme nite participants à l'OTAN
~~offrent au socialisme à la grèce~~
~~se~~ constituent un garanti
 supplémentaire pour l'épanouissement
 du socialisme à la grèce.

Les ^{inegalités} ~~disparités~~ sociales,
les dépenses ^{militaires} des plus en plus
augmentées, les ~~mesures~~
réformes ~~et~~ les nationalisations
sont rejetés par ~~la~~
la nouvelle réalité nationale
comme des conceptions dépassées.

~~Finalement~~
La Grèce et au-
jourd'hui prouve que le
socialisme constitue une
conquête relativement facile.

Le seul problème que se
pose ~~pas~~ chaque jour avec
plus de force devant notre
peuple est le fait
qu'ayant conquis le
socialisme on se demande
qu'est ce qu'il faut faire
maintenant.

Τον μήνα Οκτώβρη του 1944
 οι ναζι υποχρέωσαν τους αγγλούς
 τον μήνα Δεκέμβρη του ίδιου χρόνου
 άρχισαν ο Έλληνας αέρας με
 οι συμμαχίες και Γερμανική στρατεύματα
 οι αεροπορία και έδωκεν.

Η μάχη της Αθήνας - ένας αποφασιστικός
 βόμβα τριάντα τρεις τόνους.

Οι Άγγλοι αποφάσισαν με απόφαση -
 Τανκς - κανόνια - όπλα και ειδικά
 με σκοπό να τους τ' φοβιστούν
 ταχύτατα βόμβες από ουρανό της Αθήνας.

Έτσι - αρχηγός του Γερμανικού ΕΛΑΣ
 Αθήνας - αποφάσισαν με φανταστικά.

Κάποτε κλήσαν στη μάχη οι ήτταροι
 αιώματα του Βοσνίου με βόμβες αεροπορίας
 και αεροβόμβες. Όπως άρχισαν ηρθε
 ή φωνάζει Πατάγι ως το Στρατόπεδο
 του ΕΛΑΣ « οι αιώματα έφταναν στην

Αθήνα » Επεί αφίκατε 1943, 1943

Έτσι και ο Βρετανικός αέρας.

Όσοι - ως 20 τόνους αέρας
 ή υποχρέωσαν. Έως 23 του Δεκέμβρη

Με τὴν κωνοειδή
απόδοσιν ἑξῆς

ὄμοιο ὄμοιο

ὄμοιο ὄμοιο - ἄλλοι 13
αἰῶν ἄλλοι

ὄμοιο ἄλλοι
+ ἄλλοι ἄλλοι
ἄλλοι
ἄλλοι

Κανὼν ἰσομετρίας
κατὰ ἄλλοι

ὁ ἄλλοι ἄλλοι
ἄλλοι

τὸ ἄλλοι ἄλλοι ἄλλοι
ἄλλοι

ὁ ἄλλοι ἄλλοι

ἄλλοι ἄλλοι

ἄλλοι
ἄλλοι

ἄλλοι ἄλλοι ἄλλοι

3

1/2 on view ~~to~~ ~~the~~ ~~right~~ ~~of~~ ~~the~~ ~~main~~ ~~entrance~~
 of the ~~main~~ ~~entrance~~ ~~to~~ ~~the~~ ~~main~~ ~~entrance~~
 of the ~~main~~ ~~entrance~~ ~~to~~ ~~the~~ ~~main~~ ~~entrance~~
 of the ~~main~~ ~~entrance~~ ~~to~~ ~~the~~ ~~main~~ ~~entrance~~

of the ~~main~~ ~~entrance~~ ~~to~~ ~~the~~ ~~main~~ ~~entrance~~
 of the ~~main~~ ~~entrance~~ ~~to~~ ~~the~~ ~~main~~ ~~entrance~~
 of the ~~main~~ ~~entrance~~ ~~to~~ ~~the~~ ~~main~~ ~~entrance~~

of the ~~main~~ ~~entrance~~ ~~to~~ ~~the~~ ~~main~~ ~~entrance~~
 of the ~~main~~ ~~entrance~~ ~~to~~ ~~the~~ ~~main~~ ~~entrance~~

Mappa oppi anarevoinen
 neperonon tuispa
 oai oaptrBaia
 1720 500 ainoi Muzi kuzobu
 u puzi
 500 oi kuzobu oi kuzobu
 oi kuzobu

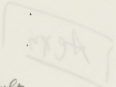

o nappi 13 kuzobu
 500 ainoi kuzobu oi kuzobu kuzobu
 500 ainoi kuzobu kuzobu
 oi kuzobu

Ono ~~oaptrBaia~~ kuzobu
 Muzi oi kuzobu oi kuzobu
 500 ainoi kuzobu oi kuzobu
 500 ainoi kuzobu oi kuzobu
 Ono kuzobu oi kuzobu
 Ono kuzobu oi kuzobu
 500 ainoi kuzobu oi kuzobu

Baden oi kuzobu oi kuzobu
 Muzi kuzobu kuzobu
 Muzi kuzobu kuzobu
 kuzobu

oi kuzobu kuzobu kuzobu
 kuzobu kuzobu kuzobu
 kuzobu oi kuzobu
 Baden oi kuzobu kuzobu

Aern

degeri
gi amon
gi et = unxpan
gi sriin
gi taberi

gi panti
gi panti
gi panti

gi panti
gi panti

gi panti
gi panti

gi panti
gi panti

ΜΙΚΤΗ ΘΕΩΡΗΤΙΚΗΣ
ΚΑΤΑ ΣΑΔΟΥΚΑΙΩΝ ΠΑΡΗ
(Για τον Μιχαήλ Κετσοπού)

(ΓΙΑ ΤΕΜΠΟ - ΒΑΡΥΤΟΝΟ - ΜΠΑΣΟ - ΗΨΟΠΙΟ - ΜΙΚΤΗ ΧΟΡΩΔΙΑ
Και ΣΥΜΠΕΡΙΜΙΚΤΗ ΟΡΧΗΣΤΡΑ)

ΤΑ ΜΕΡΗ :

- I .
- II .
- III .
- IV .
- V .
- VI .
- VII .

ΟΡΧΗΣΤΡΑ

- 3 ~~FLAUTI~~ FLAUTI
- 2 οβαί
- 2 Clarinettes in Sib
- 2 Fagotti
- 4 Corni
- 3 Trompette
- 3 Tromboni
- 1 Tuba
- 4 Percussionistes
- 1 Timpani

CORDES (ΕΓΧΟΡΔΑ)

Tora ki ego ipopsiazome olo to pliithos ton avlokolakon - olos tous lapinous gramatikous - tous vravevmenous me chriso parasimon legeonarios ke stratilates ipopsiazome tis avlitrides sti yoiri - olos tous logous ke propous - aftous pou paristanoun tous ethnious - tou porfirou

mesa sto pliithos diakladizome - i thelisi mou diakladizetai - mesa sto pliithos mazevo tous skorpious sporous mou.

ya tin kenourgia makrini mou anastasi mazevo.

Tous alous apo tin petra ke to tihos mou kathos nero pigia tous iha feri - i thriskia tous mistiriodis disidemonia - den mou epetrepesan na do ton Aftokratora - tous ipopltous den atisan na plisiaso - se mistika simbosia ke evdoxa ti thelisi mou ton katapatiseon losous eones.

Pliithos
Sadoukeon - Romeon
ipallion - mandis
ke astronami
peristihizoun
ton Aftokratora

Apo ti patria ton Evioniton kravges: o pseudomarkelos na paristani to Christo Didaskete tin epanastasin kata tou pringipos I Aristokratia tou Naou na eklipsi. Ego apenanti saw enas martiras. I thelisi mou pou katapatithike fosous eone .

Tous ego anadixa stis sinelefsis ki affi klironomisane ta dikeomata - foresan porfiroun atithason endima sandalia metaxota i panoptia - exakondezoun ta veli tous enandion mou - i thelisi mou pou katapatithike fosous eones.

Critona tou prigipos - tous simvoulatores ke tous eretikous - ipopsiazome sinomosa - nihta tha refsli poli ema - nihta tha engatastisoun ti vasilia tous nei pringipes me neous stefanous i poniri romei ipalili tou aftokratoros limazoun krifa na paradosoun na paradosoun ta kildia ke tin ipoklisi tous.

γιορτι

Ego ^{di}pa li
diakladizete

t' aloga tou apo tou nambo mou. -

~~Ego pati~~

sa)

diakladizete

apenanti sa)

exakondizoun
thelisi

Chitona

Handwritten notes and scribbles at the top of the page, including the word "KID" and other illegible markings.

Large handwritten scribbles in the middle of the page, possibly including the word "KID" and other illegible markings.

THE UNIVERSITY OF CHICAGO
LIBRARY

1950

1950

1950

1950

1950

1950

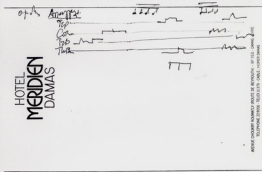
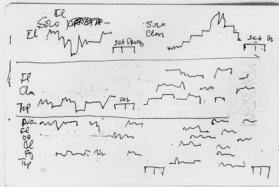

HOTEL
MERIDIEN
DAMAS

ع ج ث ب ا
j Th T B A

س ز ر د ذ ر
S Z R The D Kh

ش ص ض ط ظ
A TT DD SS Sh

ع غ ف ق ك ل
L K Kk F A

AVENUE CHOURY ROUTE DE BEYROUT - BP 1121 - DAMAS - SYRIE
TELEPHONE 229050 - TELE 21379 - CABLE - HOMER DAMAS

STANDARD FORM FOR THE UNITED STATES GOVERNMENT
GSA GEN. REG. NO. 27 (REV. 10-6-65) (41 CFR 101-11.6)

1 2 3 4 5 6 7 8 9 10
A B C D E F G H I J
K L M N O P Q R S T U V W X Y Z

YBIDIBMT
SAMAG

2

5 9 0 1 2
Y ou h N M

7 0 2 Y < 1
6 5 4 3 2 1

1 9 A V
10 9 8 7

HOTEL
MERIDIEN
 DAMAS

*Forlando
 con legno*

♩ *Solo
 Epoca*

FFF

Vcl

Vcl I

Tenore

HOTEL GRAND MERIDIEN PARIS DE MERIDIEN - 1975 - DAMAS 1988
 INTERNATIONAL TELETYPE UNIT - GENEVE

HOTEL
MERIDIEN
DAMAS

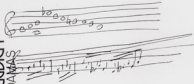

AGENCE ASSOCIÉE EXCLUSIVEMENT À LA MERIDIEN - BP 103 - DAMAS - SYRIE
TELEPHONE (7153) 2420 2379 - DAMAS - SYRIE

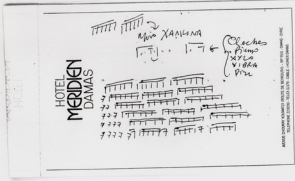

HOTEL
MERIDIEN
 DAMAS

ARABES CORDON ROJAS DE BORDADOS DE VELA DAMAS 1986
 TELEFONO 5525 - 5526 - 5527 - 5528 - 5529

RE 1 2 3
 SB 1 2 3 4
 @ 1 2
 1 2 3 4 1 2 3 4 1 2 3 4 1 2 3 4
 T4 1 2 3 4
 4

UMISSANO
 ORO
 COARDO

1 2 3 4 4
 1 2 3 4
 1 2 3 4
 XANK
 J.J.d
 ORO
 COARDO

HOTEL
MERIDIEN
DAMAS

XAXX

Code

ORDS

5d.

Mil RORAF DOR

Apr o si las las

Solo Solo F#m F#m

Mil RORAF DOR

Alto Solo

Hotel Meridien Damas

Primo

Secundo

Tercio

Quarto

AVANCE GUITARRA MUNDIAL INICIAR DE SEQUENCIA: 1º y 2º GUITARRA DE
SILLONIA (100% TILD 1174) (MELI - GARDUENAGA)

KATA SAADUKHIMUN

KATA SAADUKHIMUN

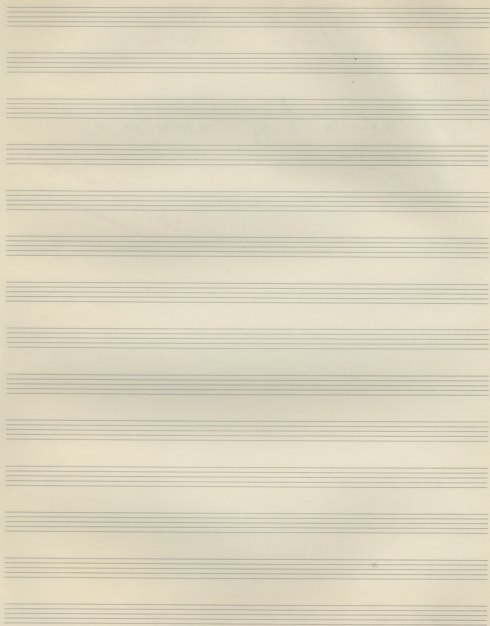

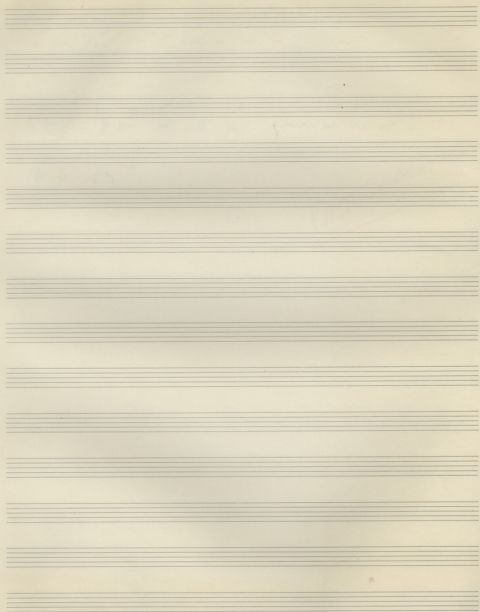

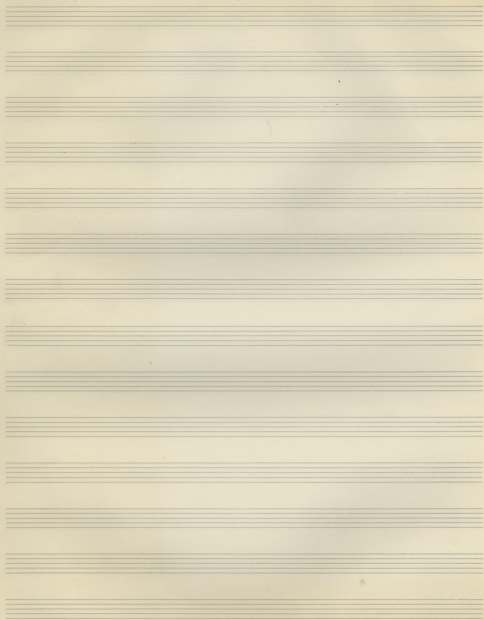

Viol Solo $6/8$ $\overline{b_1 b_2 b_3 b_4 b_5 b_6}$ $b_7 b_8 b_9$ $d.$ $b.$

I $8/8$ $b_1 b_2 b_3 b_4 b_5 b_6 b_7 b_8 b_9$

II $8/8$ $b_1 b_2 b_3 b_4 b_5 b_6 b_7 b_8 b_9$

Alto $8/8$

Viol $8/8$

Cham $8/8$

56

SADOURA 07

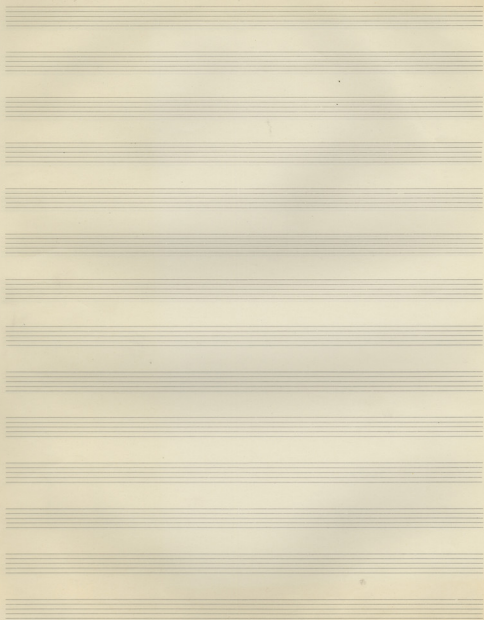

KATA TADOUUMEN

KATA TADOUUMEN

81

ΣΑΝΣ ΕΦΗΣ

ΟΤΑΝ

ΝΥΧ ΤΑΝ ΕΡΑ

ΕΝ ΝΕΡΟ ΤΟ ΟΥΡΟ

ΠΟΙΟΙ ΜΑΚΡΟΧΡΟΝΟΙ

ΔΕ ΒΕΒΗΛΟΝ ΕΙΠΟΝ

ΠΟΙΟΙ ΜΑΚΡΟΧΡΟΝΟΙ

ΤΥΧΗΙ ΤΑΧΥ

ΠΟΛΥΧΡΟΝΟΙ

ΕΡΩΤΟΙ ΟΥΡΟΝ

ΑΝΘΡΩΠΩΝ

ΤΑ ΕΡΩΤΟΙΟΝ ΤΟ ΟΥΡΟ ΚΑΙ ΚΑΙ ΚΑΙ ΚΑΙ

ΚΑΙ ΚΑΙ ΚΑΙ ΚΑΙ

Η ΔΕ ΔΕ ΔΕ ΔΕ

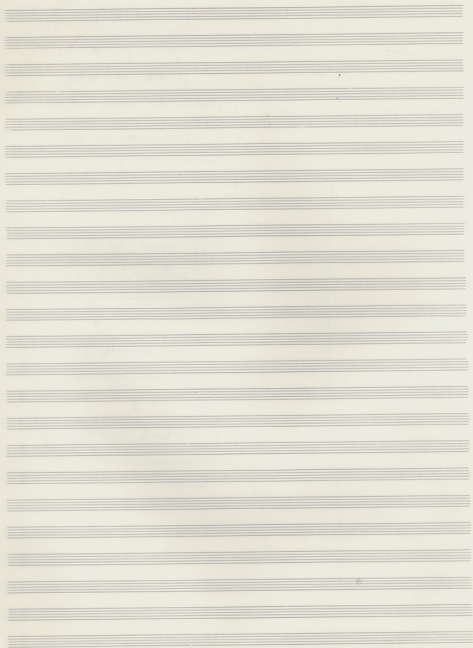

800 > $\overline{1 \cdot 2 \cdot 3 \cdot 4 \cdot 5 \cdot 6 \cdot 7 \cdot 8 \cdot 9 \cdot 10 \cdot 11 \cdot 12}$

800 $6 \cdot 7 \cdot 8 \cdot 9 \cdot 10 \cdot 11 \cdot 12 \cdot 1 \cdot 2 \cdot 3 \cdot 4 \cdot 5 \cdot 6 \cdot 7 \cdot 8 \cdot 9 \cdot 10 \cdot 11 \cdot 12$

Corn 1. 2. 3. 4 UNISSONO

123
F Cont +

125

129

130

8

Ten blank musical staves for writing.

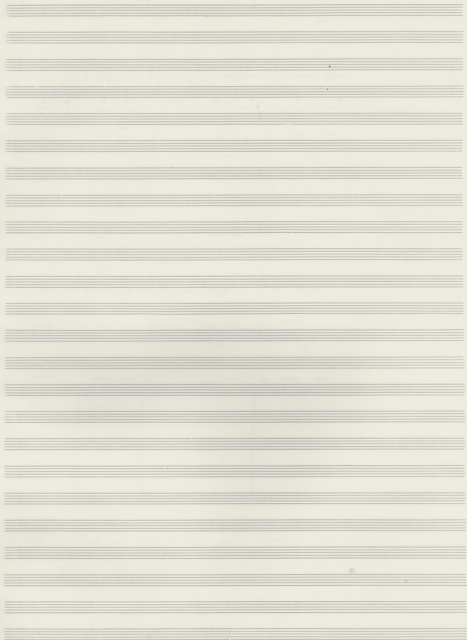

H. 184. N. 1. Kantschik. - Kantschik der Trossen- und Trossenins. - 5. 18. Kantschik der - wassers.

Sop
Al
Ten
Ba

Viol I
Viol II
Cello

Viola
Alto

Handwritten circled text: *Handwritten notes and markings, possibly indicating a section or performance instruction.*

Timp
Str @

① Xyl B
②

Piano
Piano

③
④

Wdr
Fg

Fg

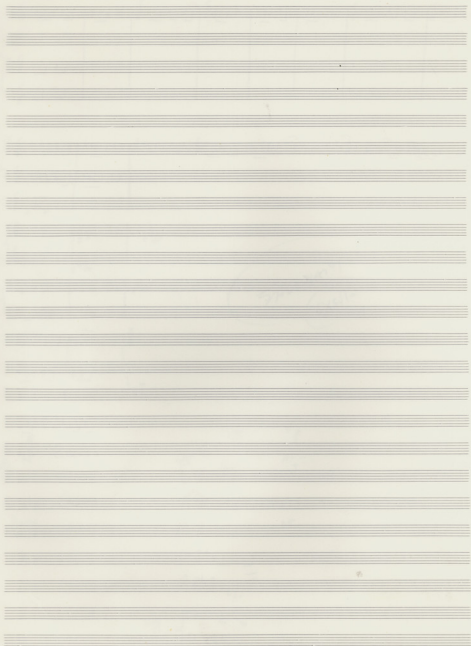

Andante
Soprano

Epi fu discipulo suo 17

Seven empty musical staves for further notation.

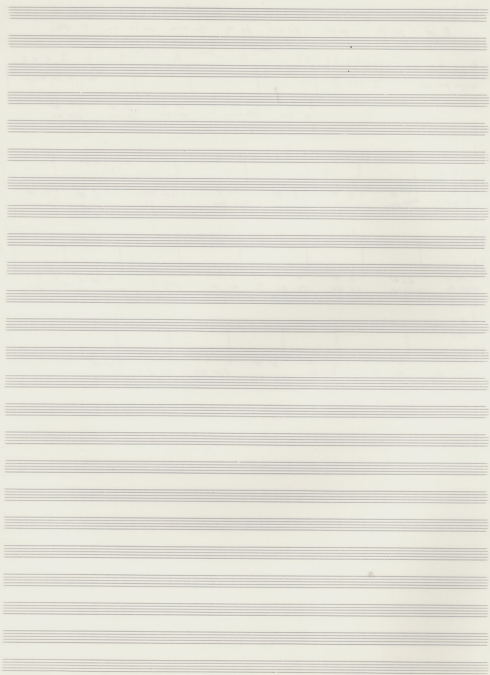

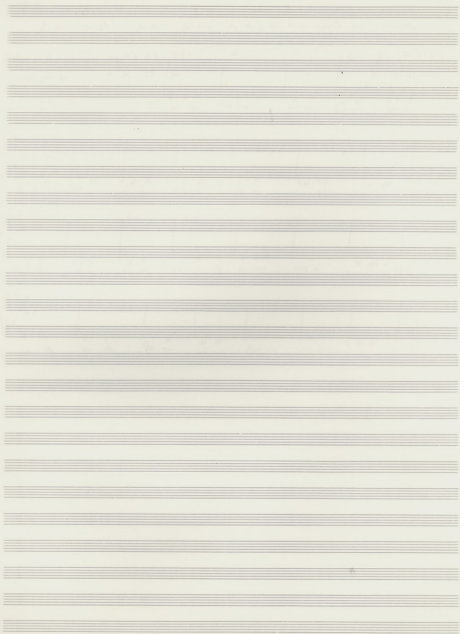

ΑΛΛΑΝΤΙ
52, 54

Α. Η. Α. - - Α. Α. Κ. Α. Α. Α. - - Α. Α. Α.

Α. Α. - Α. Α. Κ. Α. Α. Α. - Α. Α. Α.

Α. Α. Α. Α. - Α. Α. Α. Α. Α. Α. Α.

ΔΟΞΗ 14

Α. Α. Α. Α.

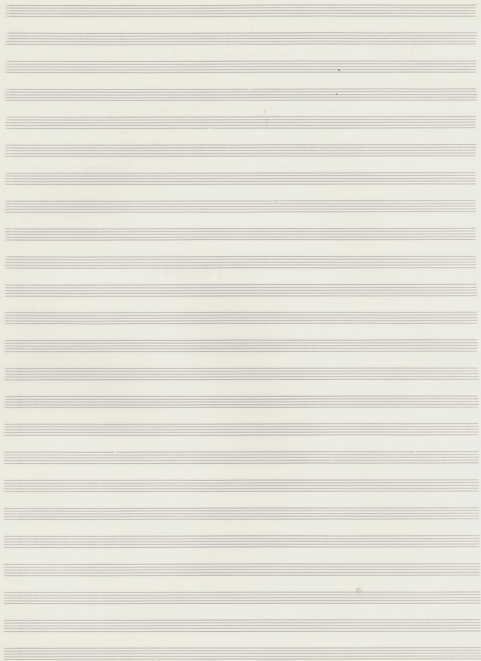

LB. Βάνης
22-46

TUM H ENOX W

Op. 32
No. 19

31

Soprano (S), Alto (A), Tenor (T), Bass (B) vocal parts with lyrics in Russian. The lyrics are: "А явн ома на а вьн. а явн то оро ома оо. - о ооо ка а ма-тау".

Instrumental accompaniment for the first system, including piano (p) and forte (f) dynamics. The lyrics are: "то-ма репн-бурн-ти а би на та ма оо мау по".

Instrumental accompaniment for the second system, including piano (p) and forte (f) dynamics. The lyrics are: "то-ма репн-бурн-ти а би на та ма оо мау по".

Empty musical staves for further notation.

50

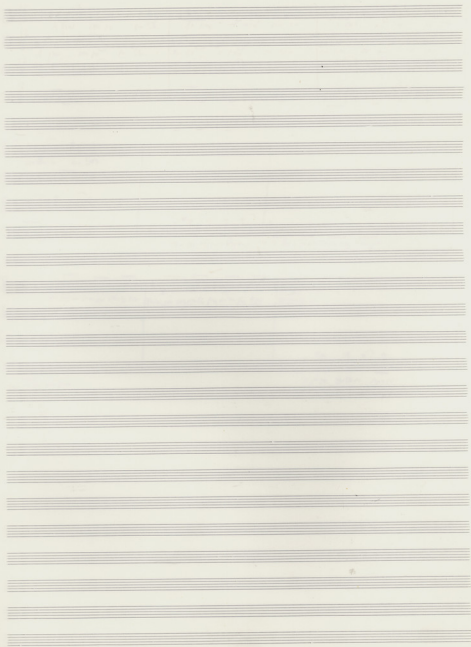

Orchestra

Μην ται Κεραχωνισω στα 38

53

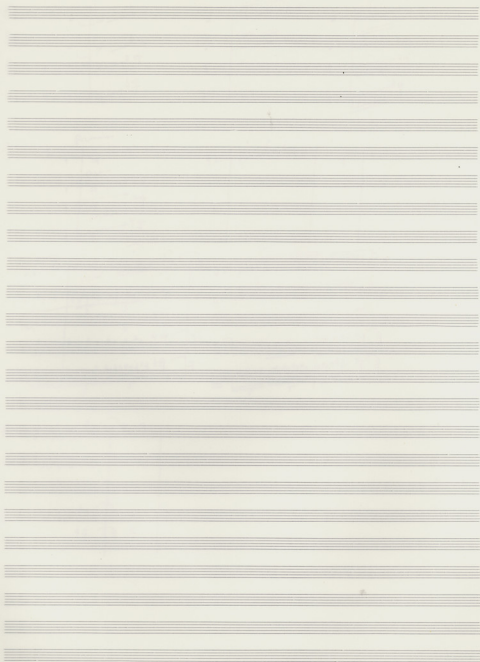

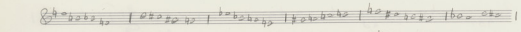

Handwritten notes and a circled 'S' symbol: "S...".

Eight empty five-line musical staves for writing.

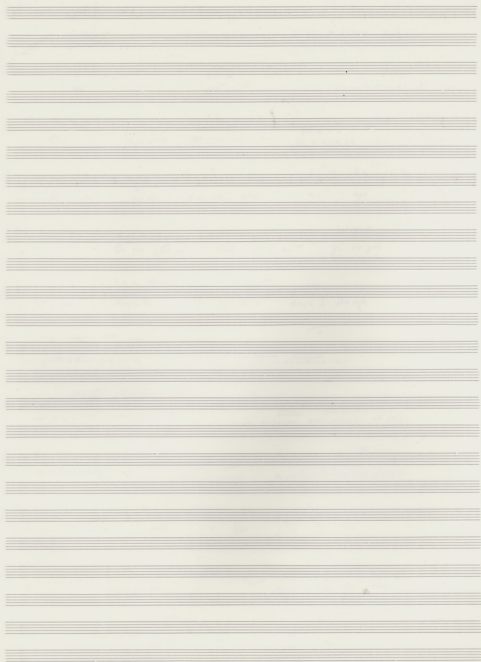

S
A
T
B

D - - pa, fia

Si ru o pa fu E

pa fu

Ma am am Xu ru i - - tris

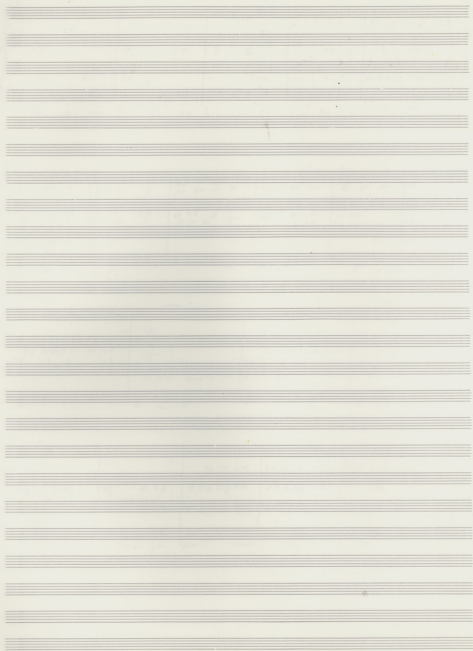

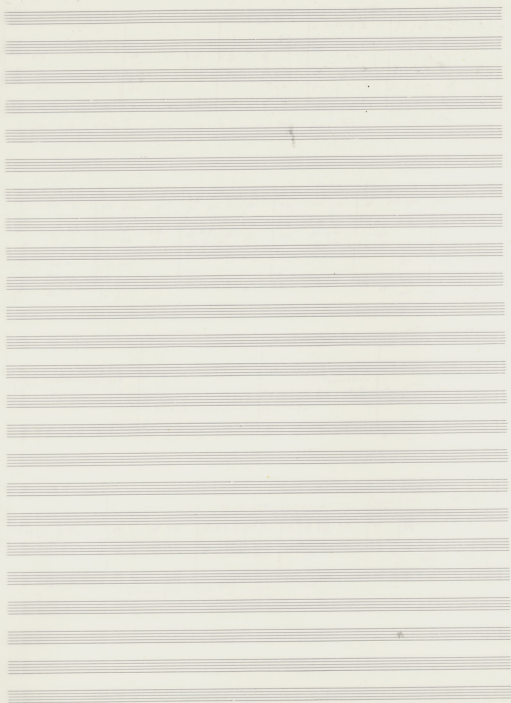

828

b2 b1 b2 b2 b2 b2

2

5ª

1 A rei era de te de
 2 tu - not xpi fo
 3 tu - tu xpi - e
 4 tu - tu xpi - e
 5 tu - tu xpi - e
 6 A rei era de te de
 7 tu - not xpi fo
 8 tu - tu xpi - e
 9 tu - tu xpi - e
 10 tu - tu xpi - e
 11 tu - tu xpi - e
 12 tu - tu xpi - e
 13 tu - tu xpi - e
 14 tu - tu xpi - e
 15 tu - tu xpi - e
 16 tu - tu xpi - e
 17 tu - tu xpi - e
 18 tu - tu xpi - e
 19 tu - tu xpi - e
 20 tu - tu xpi - e
 21 tu - tu xpi - e
 22 tu - tu xpi - e
 23 tu - tu xpi - e
 24 tu - tu xpi - e
 25 tu - tu xpi - e
 26 tu - tu xpi - e
 27 tu - tu xpi - e
 28 tu - tu xpi - e
 29 tu - tu xpi - e
 30 tu - tu xpi - e
 31 tu - tu xpi - e
 32 tu - tu xpi - e
 33 tu - tu xpi - e
 34 tu - tu xpi - e
 35 tu - tu xpi - e
 36 tu - tu xpi - e
 37 tu - tu xpi - e
 38 tu - tu xpi - e
 39 tu - tu xpi - e
 40 tu - tu xpi - e
 41 tu - tu xpi - e
 42 tu - tu xpi - e
 43 tu - tu xpi - e
 44 tu - tu xpi - e
 45 tu - tu xpi - e
 46 tu - tu xpi - e
 47 tu - tu xpi - e
 48 tu - tu xpi - e
 49 tu - tu xpi - e
 50 tu - tu xpi - e
 51 tu - tu xpi - e
 52 tu - tu xpi - e
 53 tu - tu xpi - e
 54 tu - tu xpi - e

55 h am 56 m m m m 57 m m m m 58 m m m m

59

55
56
57
58
59
60
61
62

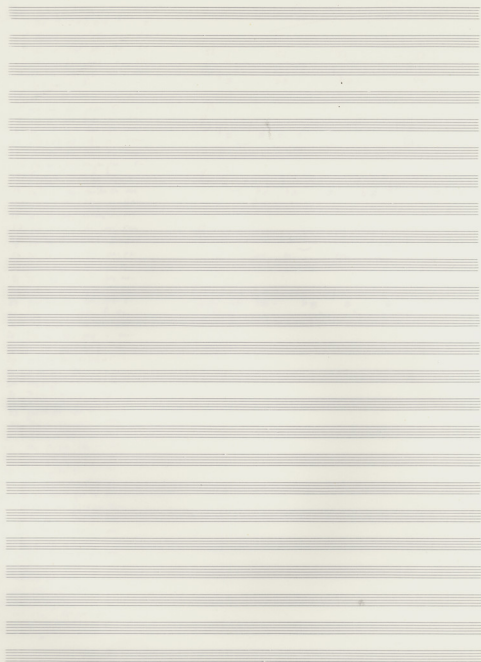

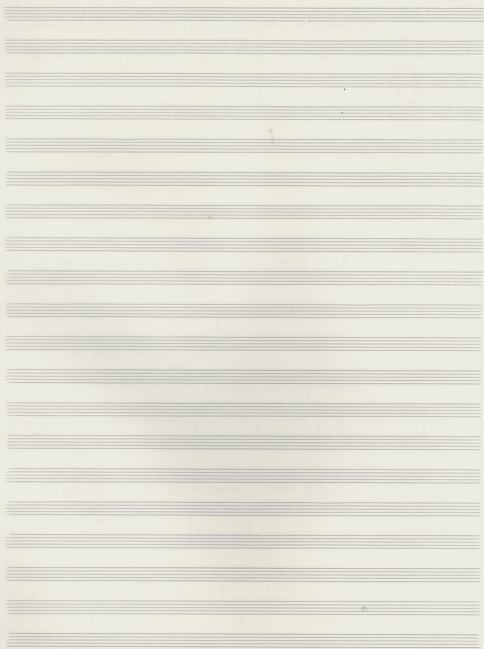

O wo die Herrlichkeit Gottes ist
Christus der König der Welt
der für die Welt den Tod gelitten hat

8
4 4

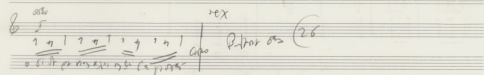
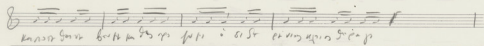
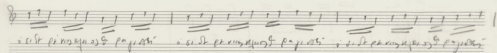

XMAX (P22)

A

6

6

II

45

A

Tomy L

Burles L

GASTON L

WOOD BLK L

Timp D

Measure 1:

- SOP: $\text{a}^{\text{m}} \text{a}^{\text{m}} \text{a}^{\text{m}}$ (notes: $\text{a}^{\text{m}}, \text{a}^{\text{m}}, \text{a}^{\text{m}}$)
- AL: $\text{a}^{\text{m}} \text{a}^{\text{m}} \text{a}^{\text{m}}$ (notes: $\text{a}^{\text{m}}, \text{a}^{\text{m}}, \text{a}^{\text{m}}$)
- AL: $\text{a}^{\text{m}} \text{a}^{\text{m}} \text{a}^{\text{m}}$ (notes: $\text{a}^{\text{m}}, \text{a}^{\text{m}}, \text{a}^{\text{m}}$)
- TEN: $\text{a}^{\text{m}} \text{a}^{\text{m}} \text{a}^{\text{m}}$ (notes: $\text{a}^{\text{m}}, \text{a}^{\text{m}}, \text{a}^{\text{m}}$)
- BAS: $\text{a}^{\text{m}} \text{a}^{\text{m}} \text{a}^{\text{m}}$ (notes: $\text{a}^{\text{m}}, \text{a}^{\text{m}}, \text{a}^{\text{m}}$)

Measure 2:

- SOP: $\text{a}^{\text{m}} \text{a}^{\text{m}} \text{a}^{\text{m}}$ (notes: $\text{a}^{\text{m}}, \text{a}^{\text{m}}, \text{a}^{\text{m}}$)
- AL: $\text{a}^{\text{m}} \text{a}^{\text{m}} \text{a}^{\text{m}}$ (notes: $\text{a}^{\text{m}}, \text{a}^{\text{m}}, \text{a}^{\text{m}}$)
- AL: $\text{a}^{\text{m}} \text{a}^{\text{m}} \text{a}^{\text{m}}$ (notes: $\text{a}^{\text{m}}, \text{a}^{\text{m}}, \text{a}^{\text{m}}$)
- TEN: $\text{a}^{\text{m}} \text{a}^{\text{m}} \text{a}^{\text{m}}$ (notes: $\text{a}^{\text{m}}, \text{a}^{\text{m}}, \text{a}^{\text{m}}$)
- BAS: $\text{a}^{\text{m}} \text{a}^{\text{m}} \text{a}^{\text{m}}$ (notes: $\text{a}^{\text{m}}, \text{a}^{\text{m}}, \text{a}^{\text{m}}$)

Lyrics: $\text{El} \text{ll} \text{Top}$

Piano part (Pia.):

- Chords: $\text{E}^{\text{m}}, \text{B}^{\text{m}}, \text{A}^{\text{m}}$
- Bass line: $\text{E}^{\text{m}}, \text{B}^{\text{m}}, \text{A}^{\text{m}}$

Measure 1:

- SOP: $\text{a}^{\text{m}} \text{a}^{\text{m}} \text{a}^{\text{m}}$ (notes: $\text{a}^{\text{m}}, \text{a}^{\text{m}}, \text{a}^{\text{m}}$)
- AL: $\text{a}^{\text{m}} \text{a}^{\text{m}} \text{a}^{\text{m}}$ (notes: $\text{a}^{\text{m}}, \text{a}^{\text{m}}, \text{a}^{\text{m}}$)
- AL: $\text{a}^{\text{m}} \text{a}^{\text{m}} \text{a}^{\text{m}}$ (notes: $\text{a}^{\text{m}}, \text{a}^{\text{m}}, \text{a}^{\text{m}}$)
- TEN: $\text{a}^{\text{m}} \text{a}^{\text{m}} \text{a}^{\text{m}}$ (notes: $\text{a}^{\text{m}}, \text{a}^{\text{m}}, \text{a}^{\text{m}}$)
- BAS: $\text{a}^{\text{m}} \text{a}^{\text{m}} \text{a}^{\text{m}}$ (notes: $\text{a}^{\text{m}}, \text{a}^{\text{m}}, \text{a}^{\text{m}}$)

Measure 2:

- SOP: $\text{a}^{\text{m}} \text{a}^{\text{m}} \text{a}^{\text{m}}$ (notes: $\text{a}^{\text{m}}, \text{a}^{\text{m}}, \text{a}^{\text{m}}$)
- AL: $\text{a}^{\text{m}} \text{a}^{\text{m}} \text{a}^{\text{m}}$ (notes: $\text{a}^{\text{m}}, \text{a}^{\text{m}}, \text{a}^{\text{m}}$)
- AL: $\text{a}^{\text{m}} \text{a}^{\text{m}} \text{a}^{\text{m}}$ (notes: $\text{a}^{\text{m}}, \text{a}^{\text{m}}, \text{a}^{\text{m}}$)
- TEN: $\text{a}^{\text{m}} \text{a}^{\text{m}} \text{a}^{\text{m}}$ (notes: $\text{a}^{\text{m}}, \text{a}^{\text{m}}, \text{a}^{\text{m}}$)
- BAS: $\text{a}^{\text{m}} \text{a}^{\text{m}} \text{a}^{\text{m}}$ (notes: $\text{a}^{\text{m}}, \text{a}^{\text{m}}, \text{a}^{\text{m}}$)

Lyrics: $\text{El} \text{ll} \text{Top}$

Piano part (Pia.):

- Chords: $\text{E}^{\text{m}}, \text{B}^{\text{m}}, \text{A}^{\text{m}}$
- Bass line: $\text{E}^{\text{m}}, \text{B}^{\text{m}}, \text{A}^{\text{m}}$

I

I

Mandi pu...
 cc...
 Pp...
 Pp...
 Pp...
 Pp...
 Pp...

4
 5
 32
 P
 D

E...
 ...
 ...
 ...
 ...

3 hataba...
 hataba...
 hataba...
 hataba...
 hataba...

Trp
 Vln
 Vln
 (II)
 (I)
 32
 3m
 3m

3m
 3m

3

4

5

6

7 8 9 10 11 12

①

De Spiritu sancto procedente et habitante in me non faciam quod ego vultum habeo sed quod vult Spiritus sanctus in me habitans

In Diessempiterno

Alto
Soprano
Tenor

20 25

30 35

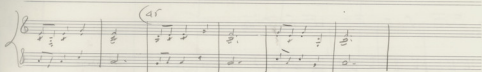
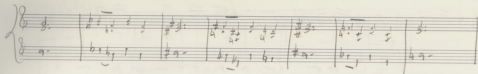

To Express Now

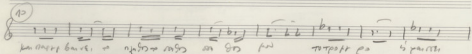
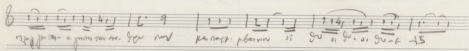
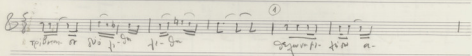
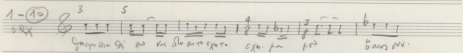

ABC

20

A

B

C

D

E

3 5 9 7

p a n n

oo

sin

mm

S 6 | 1 2 3 4 5 | 6

A 5 | 1 2 3 4 5 | 6

T 6 | 1 2 3 4 5 | 6

B 6 | 1 2 3 4 5 | 6

R 3 | 1 2 3 4 5 | 6

200 | 1 2 3 4 5 | 6

R 2 | 1 2 3 4 5 | 6

Violoncello

6 7 8 9 10 11 12 13 14 15 16 17 18 19 20 21 22 23 24 25 26 27 28 29 30 31 32 33 34 35 36 37 38 39 40 41 42 43 44 45 46 47 48 49 50 51 52 53 54 55 56 57 58 59 60 61 62 63 64 65 66 67 68 69 70 71 72 73 74 75 76 77 78 79 80 81 82 83 84 85 86 87 88 89 90 91 92 93 94 95 96 97 98 99 100

Fl. 3 | 1 2 3 4 5 | 6

Trp. | 1 2 3 4 5 | 6

6 7 8 9 10 11 12 13 14 15 16 17 18 19 20 21 22 23 24 25 26 27 28 29 30 31 32 33 34 35 36 37 38 39 40 41 42 43 44 45 46 47 48 49 50 51 52 53 54 55 56 57 58 59 60 61 62 63 64 65 66 67 68 69 70 71 72 73 74 75 76 77 78 79 80 81 82 83 84 85 86 87 88 89 90 91 92 93 94 95 96 97 98 99 100

6 7 8 9 10 11 12 13 14 15 16 17 18 19 20 21 22 23 24 25 26 27 28 29 30 31 32 33 34 35 36 37 38 39 40 41 42 43 44 45 46 47 48 49 50 51 52 53 54 55 56 57 58 59 60 61 62 63 64 65 66 67 68 69 70 71 72 73 74 75 76 77 78 79 80 81 82 83 84 85 86 87 88 89 90 91 92 93 94 95 96 97 98 99 100

6 7 8 9 10 11 12 13 14 15 16 17 18 19 20 21 22 23 24 25 26 27 28 29 30 31 32 33 34 35 36 37 38 39 40 41 42 43 44 45 46 47 48 49 50 51 52 53 54 55 56 57 58 59 60 61 62 63 64 65 66 67 68 69 70 71 72 73 74 75 76 77 78 79 80 81 82 83 84 85 86 87 88 89 90 91 92 93 94 95 96 97 98 99 100

B C 1 2

- Violins (V1, V2)
- Violas (V1, V2)
- Celli (C1, C2)
- Bassoons (B1, B2)
- Double Basses (DB1, DB2)
- Conductor's part (bottom line)

The notation includes various rhythmic patterns, slurs, and dynamic markings. The first measure shows a complex rhythmic pattern with many sixteenth notes. The second measure has a '3' above the first violin part, indicating a triplet. The third measure has a '1 2' above the first violin part, indicating a two-measure rest.

- Flutes (Fl)
- Oboes (Ob)
- Clarinets (Cl)
- Bassoons (Bsn)
- Double Basses (DB1, DB2)

The woodwind parts have lyrics written below them. The lyrics are: "Deo in ma ni na", "Dei in - te, in - te, in - te", "Dei in - te, in - te, in - te", "Dei in - te, in - te, in - te". The string part (DB1, DB2) has a rhythmic pattern of eighth notes.

- Flutes (Fl)
- Oboes (Ob)
- Clarinets (Cl)
- Bassoons (Bsn)
- Double Basses (DB1, DB2)

The woodwind parts have lyrics written below them. The lyrics are: "Dei in - te, in - te, in - te", "Dei in - te, in - te, in - te", "Dei in - te, in - te, in - te". The string part (DB1, DB2) has a rhythmic pattern of eighth notes.

F 2

217

200 NETH AMEN

Measure	Sop	Al	Ten	B
(A)	G4	F#4	G4	G4
(B)	G4	F#4	G4	G4
(C)	A4	G4	A4	A4
(D)	A4	G4	A4	A4
(E)	A4	G4	A4	A4
(Z)	A4	G4	A4	A4

Handwritten musical score for Soprano (Sop) in G major, 4/4 time. The lyrics are: "E - go - ge - ni - us de - i ex - ce - les - sis de - i ex - ce - les - sis de - i ex - ce - les - sis de - i ex - ce - les - sis".

Handwritten musical score for Alto (Al) in G major, 4/4 time. The lyrics are: "de - i ex - ce - les - sis de - i ex - ce - les - sis de - i ex - ce - les - sis de - i ex - ce - les - sis".

Handwritten musical score for Tenor (Ten) in G major, 4/4 time. The lyrics are: "de - i ex - ce - les - sis de - i ex - ce - les - sis de - i ex - ce - les - sis de - i ex - ce - les - sis".

Handwritten musical score for Bass (B) in G major, 4/4 time. The lyrics are: "de - i ex - ce - les - sis de - i ex - ce - les - sis de - i ex - ce - les - sis de - i ex - ce - les - sis".

Handwritten musical score for Soprano (Sop) in G major, 4/4 time. The lyrics are: "de - i ex - ce - les - sis de - i ex - ce - les - sis de - i ex - ce - les - sis de - i ex - ce - les - sis".

Handwritten musical score for Alto (Al) in G major, 4/4 time. The lyrics are: "de - i ex - ce - les - sis de - i ex - ce - les - sis de - i ex - ce - les - sis de - i ex - ce - les - sis".

Handwritten musical score for Tenor (Ten) in G major, 4/4 time. The lyrics are: "de - i ex - ce - les - sis de - i ex - ce - les - sis de - i ex - ce - les - sis de - i ex - ce - les - sis".

Handwritten musical score for Bass (B) in G major, 4/4 time. The lyrics are: "de - i ex - ce - les - sis de - i ex - ce - les - sis de - i ex - ce - les - sis de - i ex - ce - les - sis".

③ 6+6
 ④ 5+5
 ③ ④
 ②

18

S
A
T
B

NE E NE

capotraste
 barre
 barre
 barre
 barre

↑ ↓
 1 2 3 4 5
 999 = Anschlag
 glessende mit 7. bis 8. Finger 8. u. 9. Finger
 Anschlag nur
 an Gitarre des Jungs

Handwritten text in a cursive script, likely a transcription or commentary related to the musical notation above.

Doğrus

mi si mi b si ze do m mi⁷ ze sla sla

si ve r i s ve r i s ve r i s ve r i s

si ve r i s ve r i s ve r i s ve r i s

Xi a ze b do m mi⁷ ze sla mi

mi si mi si ze do mi ze sla mi

Non v' Kanyayen

An a...
 E...
 p...
 m...
 n...

o...
 S...
 C...
 S...
 p...
 p...
 S...

Handwritten note:
 7. 11. 82

Handwritten musical score for the fourth system, featuring the Contrabasso (Cb) part.

Handwritten musical score for the fifth system, featuring a piano accompaniment with a *crescendo* marking.

Woodwinds:

Strings:

Percussion:

Other markings:

- Ob. Cl.:** Oboe and Clarinet section.
- pru:** *pizzicato* marking for strings.
- mfz** and **mfz** markings are present in the woodwind section.

Er - ste X - ma - ri - en - ge - burt

an - ge - bot - en - hat

zu - ge - sagt - hat

zu - ge - sagt - hat

Soprano
Alto

*Andante (Wieder)
on guitar*

Viol. I
Viol. II
Alc.
Vcllo
Cb.
Pinn

Twelve empty musical staves for notation.

3
 8+ 
 N' p'ra' a'is y'ng' m' p'ra' d'e
 N' p'ra' X'p'ria' p'ra' d'e

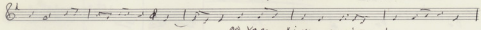
8+ 
 no' x'p'e' ki' vo' um' a'nt'e' d'e
 cu' v'ra't'is' p'ra' m' p'ra' m' d'e

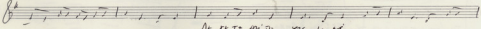
8+ 
 N' p'ra' m'ia' q'ue' d'e' u's
 N' p'ra' m'ia' q'ue' d'e' u's

4+ 
 m'ia' p'ra' s' m'ia' m'ia' u's
 m'ia' p'ra' s' m'ia' m'ia' u's

8+ 
 N' p'ra' m'ia' q'ue' d'e' u's p'ra' m'ia' q'ue' d'e' u's
 N' p'ra' m'ia' q'ue' d'e' u's p'ra' m'ia' q'ue' d'e' u's

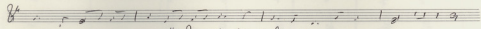
8+ 
 m'ia' p'ra' s' m'ia' m'ia' u's

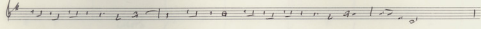
8+ 
 m'ia' p'ra' s' m'ia' m'ia' u's

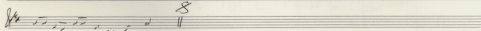
8+ 
 m'ia' p'ra' s' m'ia' m'ia' u's

8+ 
 m'ia' p'ra' s' m'ia' m'ia' u's

Para 8. 11. 81

PIANO

TAMBOURIN

CASSINO

Sop 8 $b_1 b_2$ | $b_1 b_2$ | $b_1 b_2$ | b_1

II Pic *Arresto alla Ma* $b_1 b_2$ | $b_1 b_2$ | $b_1 b_2$ | b_1

II II $b_1 b_2$ | $b_1 b_2$ | $b_1 b_2$ | b_1

Vc $b_1 b_2$ | $b_1 b_2$ | $b_1 b_2$ | b_1

Cb $b_1 b_2$ | $b_1 b_2$ | $b_1 b_2$ | b_1

Allegro

Tbn $b_1 b_2$ | $b_1 b_2$ | $b_1 b_2$ | b_1

Gr $b_1 b_2$ | $b_1 b_2$ | $b_1 b_2$ | b_1

Cam 6 $\frac{2}{4}$ $\text{2b}^{\flat} \text{9}^{\flat} \text{3}^{\flat}$
 Trp $\frac{2}{4}$ $\text{2b}^{\flat} \text{9}^{\flat} \text{3}^{\flat}$
 Fl $\frac{2}{4}$ $\text{2b}^{\flat} \text{9}^{\flat} \text{3}^{\flat}$
 Trp $\frac{2}{4}$ $\text{2b}^{\flat} \text{9}^{\flat} \text{3}^{\flat}$

in the 3 plans

vc

5 A^{\flat}
 Trp A^{\flat}
 T A^{\flat}
 B A^{\flat}

1

Can't Abs: 2 p m

5

Tenor & Soprano: *xi-ron-mi-ko-ko-pa-ru-ru*
 Soprano: *Xi-ron*
 Xylophone: *Xi-ron*
 Violin I: *Xi-ron*
 Violin II: *Xi-ron*
 Bass: *Xi-ron*
 Voice I: *Xi-ron*
 Voice II: *Xi-ron*
 Bass: *Xi-ron*

Tenor: *su-va-se-wi - bu-sa-fo-ru-mi-ka*
 Soprano: *su-va-se-wi - bu-sa-fo-ru-mi-ka*
 Xylophone: *su-va-se-wi - bu-sa-fo-ru-mi-ka*
 Violin I: *su-va-se-wi - bu-sa-fo-ru-mi-ka*
 Violin II: *su-va-se-wi - bu-sa-fo-ru-mi-ka*
 Bass: *su-va-se-wi - bu-sa-fo-ru-mi-ka*
 Voice I: *su-va-se-wi - bu-sa-fo-ru-mi-ka*
 Voice II: *su-va-se-wi - bu-sa-fo-ru-mi-ka*
 Bass: *su-va-se-wi - bu-sa-fo-ru-mi-ka*

A Group

Finaly Percussion → 66

3m 3r2 2r2r2 2r5

Tom Cassa 1 P

Bongos 2 P

Bongos B 3 P

SET 4 P

Temple Bलय 5 P

Clocks 5 P

B Group

C Group

2 Flg 1/2 4 Group 1/4

1 Flg 2/2 3 TRB 2/2

Piano 2/2 TRB 2/2

VC 2/2

CBs 2/2

D Group 2 Cl 2/2

Flute 2/2

Vcl II 2/2

Alc 2/2

VC arco

Co. arco

FL

cl

TRB

CB

Gr.

TRB 4

TRB

Tub

2/2 5/8

Piano 6

Tambour

3

3

3

3

Colo

Vcl II

Vcl I

Alc

VC

CB

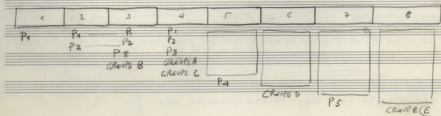

PERCUSSION

①	CLOCHEs	TAM TAM	CLOCKS	XYLO
②	CELESTA TENNIS BALLS			VIBRAPHON
③	SET DRUM	X	X	X
④	BONGOS	X	X	PIANO SUSTAIN
⑤	TOM-TOM GR. CASTLE	X	X	X

Xyl #1

Seq = Tim.

x
arr. by [unclear]
D. T. [unclear]
arr. by [unclear]

3
Kaiser or Balboa or any other name

S

A

T

OTAN... *Musica*

Solo

Partitura 2/4

Soprano 2/4

Alto 2/4

Tenore 2/4

Basso 2/4

1. *pp. imp. cresc.*

2

3

pp

pp

+ Cori

Handwritten notes and symbols at the top of the page, including "Handwritten notes" and "Handwritten notes".

Musical score for the third system, including parts for Violin II (Vln II), Viola (Vla), Cello (Vcl), and Double Bass (Cb.). The Viola part has a tempo marking of *Andante*.

3
 Quia propter sanctum spiritum unum deum et unum dominum et unum christum et unum baptisma...

fir

Coro

1-4-10
 Quia propter sanctum spiritum unum deum et unum dominum et unum christum et unum baptisma...

Quia propter sanctum spiritum unum deum et unum dominum et unum christum et unum baptisma...

1-4-10
 unum christum et unum dominum et unum christum et unum baptisma...

Quia propter sanctum spiritum unum deum et unum dominum et unum christum et unum baptisma...

et unum dominum et unum christum et unum baptisma...

et unum dominum et unum christum et unum baptisma...

et unum dominum et unum christum et unum baptisma...

et unum dominum et unum christum et unum baptisma...

et unum dominum et unum christum et unum baptisma...

et unum dominum et unum christum et unum baptisma...

20-32

Blatt 22

ABC

A

B

C

A

A

B

C

A

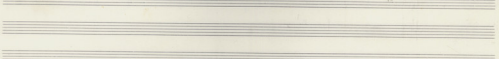
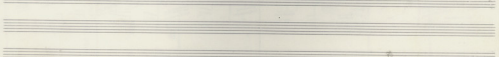
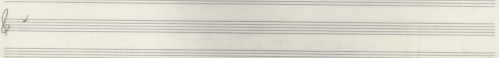
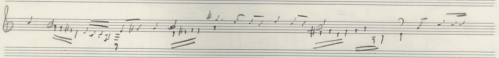
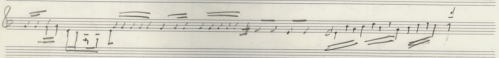
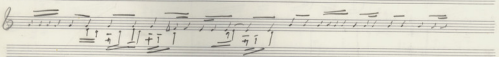
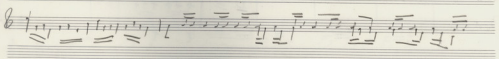
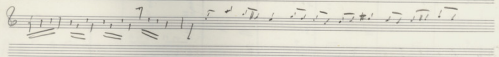
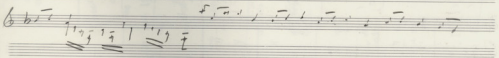
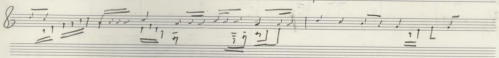
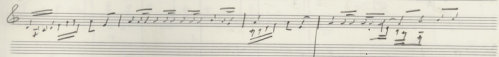
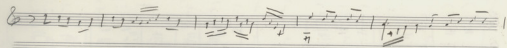

(A) (B) (Г)

Vcl 6/8

II 8/8

Alc 3/4

Vc 2/4

Co 2/4

(A) 3ra

(A) (B) (Г) (D)

ASSA
TIMP
TUB
TUB

A series of empty musical staves at the bottom of the page, consisting of ten blank staves.

TR

Drum

Timpani

ABC

A large section of handwritten musical notation consisting of multiple staves. The notation is organized into systems, with circled letters (A, B, C, D, E, F) marking specific points or sections. On the left side, there are circled numbers (1, 2, 3, 4) with arrows pointing to specific staves. The notation includes various rhythmic values, accidentals, and dynamic markings.

Viol I G a a | a =

Viol II B B | a =

Trp B a | a =

B B | a =

~~Alto B a | a~~

~~Vc a a | a~~

~~Vc a a | a~~

~~CB a | a~~

~~Viol I~~ a a a a

~~Viol II~~ B B B B

~~Trp~~ B a a a

~~B~~ B B B

~~Alto~~ B a a a

~~Vc~~ a a a a

~~Vc~~ a a a a

~~CB~~ a a a a

Sop B a a | a =

Alc B a a | a =

Ten B a a | a =

B B a | a =

Trp X B a | a =

Chorus B a a | a =

Trp B a | a =

B a | a =

Cor B a | a =

Viol I B a | a =

Viol II B a | a =

Piano B a | a =

Amplifiers B a | a =

SA B a | a =

T B a | a =

B B a | a =

2l

2b

a

8

7

marcato

8 9 10

Lyrics: *Si FA9 LAB RE4 RE4 DO4 MI4 FA# 9/14 mi4 s.o# s.o# s.o# FA9 LA9 FA# mi4 s.o# s.o# do4 SI4 SI4 LA LA LA LA LA SO4 LA LA LA SO4 SOL4*

Lyrics: *SOL4 FA# FA# MI4 do4 MI4 RE RE RE DO DO SI SI SI4 SI4 LA4 LA4 LA4 LAB LAB LAB LAB SOL4 SOL4 FA# FA# FA# FA# MI MI4 MI4 MI4*

Section ① (measures 1-4) is marked with a circled 1 above the first staff. It begins with a treble clef and a key signature of one sharp (F#). The rhythm is highly complex, with many beamed notes and rests. The bass line is written in a lower register with a 4/4 time signature.

Section ② (measures 5-8) is marked with a circled 2 above the second staff. It continues the complex rhythmic patterns. The key signature changes to one flat (Bb) in the fifth measure. The notation includes numerous accidentals (sharps, flats, naturals) and complex rhythmic groupings.

Rg $\left\{ \begin{array}{l} \text{B} \\ \text{B} \end{array} \right.$ $\begin{array}{l} \text{#} \\ \text{#} \\ \text{#} \end{array}$ $\begin{array}{l} \text{I} \\ \text{I} \\ \text{I} \end{array}$ \\
 ab $\left\{ \begin{array}{l} \text{B} \\ \text{B} \end{array} \right.$ $\begin{array}{l} \text{#} \\ \text{#} \\ \text{#} \end{array}$ $\begin{array}{l} \text{I} \\ \text{I} \\ \text{I} \end{array}$ \\
 a $\left\{ \begin{array}{l} \text{B} \\ \text{B} \end{array} \right.$ $\begin{array}{l} \text{#} \\ \text{#} \\ \text{#} \end{array}$ $\begin{array}{l} \text{I} \\ \text{I} \\ \text{I} \end{array}$ \\
 15 $\left\{ \begin{array}{l} \text{B} \\ \text{B} \end{array} \right.$ $\begin{array}{l} \text{#} \\ \text{#} \\ \text{#} \end{array}$ $\begin{array}{l} \text{I} \\ \text{I} \\ \text{I} \end{array}$

The $\left\{ \begin{array}{l} \text{B} \\ \text{B} \end{array} \right.$ $\begin{array}{l} \text{#} \\ \text{#} \\ \text{#} \end{array}$ $\begin{array}{l} \text{I} \\ \text{I} \\ \text{I} \end{array}$ \\
 am $\left\{ \begin{array}{l} \text{B} \\ \text{B} \end{array} \right.$ $\begin{array}{l} \text{#} \\ \text{#} \\ \text{#} \end{array}$ $\begin{array}{l} \text{I} \\ \text{I} \\ \text{I} \end{array}$

Four $\left\{ \begin{array}{l} \text{B} \\ \text{B} \end{array} \right.$ $\begin{array}{l} \text{#} \\ \text{#} \\ \text{#} \end{array}$ $\begin{array}{l} \text{I} \\ \text{I} \\ \text{I} \end{array}$

Tenth Block $\left[\begin{array}{l} \text{#} \\ \text{#} \\ \text{#} \\ \text{#} \\ \text{#} \\ \text{#} \\ \text{#} \\ \text{#} \end{array} \right]$ $\begin{array}{l} \text{I} \\ \text{I} \\ \text{I} \\ \text{I} \\ \text{I} \\ \text{I} \\ \text{I} \\ \text{I} \end{array}$ \\
 Tenth $\left\{ \begin{array}{l} \text{B} \\ \text{B} \end{array} \right.$ $\begin{array}{l} \text{#} \\ \text{#} \\ \text{#} \end{array}$ $\begin{array}{l} \text{I} \\ \text{I} \\ \text{I} \end{array}$

201112
02 66
♩ = 1

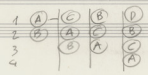

827

Finis

Color
Dina Yamanin
1917

VIETNAM WPA

sea 17

32

ms 50

At ai a
u - a - a - a - g - a - f - a - a - t - y - b - a - r - r - r

(5)

X - t - u - v - f - r
v - i - s - r - a - n - d - a - n - t - a - r - t - a - d - a - p - a - v - e - l - a - t - a - m

10

a - m - m - i - p - a - n - s - v - i - b - i - p - a
E - p - u - m - r - e - g - n - u - m - s - i - p - i - p - a - v - a - c - c - e - p - t - a - m

15

a - m - i -t -e -r -n -u -m
s - i -c -c -u -l -i -t -a -t -e -m - v -e -r -b -e -n -e -d -i -c -t -a -m

20

q - u - e - r -e -r -e -m
v - a -c -c -e -p -t -a -m - r -e -g -n -u -m - v -e -l -a -t -a -m - v -e -r -b -e -n -e -d -i -c -t -a -m

a - m - i -t -e -r -n -u -m
s - i -c -c -u -l -i -t -a -t -e -m - v -e -r -b -e -n -e -d -i -c -t -a -m

25

a - m - p - a -r -t -e -r -n -u -m
s - i -c -c -u -l -i -t -a -t -e -m - v -e -r -b -e -n -e -d -i -c -t -a -m

(A) (B) 30

a - m - a -r -t -e -r -n -u -m
s - i -c -c -u -l -i -t -a -t -e -m - v -e -r -b -e -n -e -d -i -c -t -a -m

(30)

Εισαγωγή

A va Ga-vri-ou a-gi-o, tu-ou to-u Spi-ri-tu-s a-gi-o, tu-ou to-u a-gi-o-u Pa-tris, tu-ou to-u a-gi-o-u Pa-tris, tu-ou to-u a-gi-o-u Pa-tris, tu-ou to-u a-gi-o-u Pa-tris.

For the second system, the lyrics are:

tu-ou to-u a-gi-o-u Pa-tris, tu-ou to-u a-gi-o-u Pa-tris, tu-ou to-u a-gi-o-u Pa-tris, tu-ou to-u a-gi-o-u Pa-tris.

825 56
72 100

Handwritten musical score for the second system, continuing the melody and accompaniment. The lyrics are:

tu-ou to-u a-gi-o-u Pa-tris, tu-ou to-u a-gi-o-u Pa-tris, tu-ou to-u a-gi-o-u Pa-tris, tu-ou to-u a-gi-o-u Pa-tris.

tu-ou to-u a-gi-o-u Pa-tris, tu-ou to-u a-gi-o-u Pa-tris, tu-ou to-u a-gi-o-u Pa-tris, tu-ou to-u a-gi-o-u Pa-tris.

tu-ou to-u a-gi-o-u Pa-tris, tu-ou to-u a-gi-o-u Pa-tris, tu-ou to-u a-gi-o-u Pa-tris, tu-ou to-u a-gi-o-u Pa-tris.

825 56
Aggias
Αγιου
Αγιου
Αγιου

Handwritten musical score for the third system, concluding the piece. The lyrics are:

Ki-ri-ou to-u a-gi-o-u Pa-tris, tu-ou to-u a-gi-o-u Pa-tris, tu-ou to-u a-gi-o-u Pa-tris, tu-ou to-u a-gi-o-u Pa-tris.

E va-ri-ou a-gi-o-u Pa-tris, tu-ou to-u a-gi-o-u Pa-tris, tu-ou to-u a-gi-o-u Pa-tris, tu-ou to-u a-gi-o-u Pa-tris.

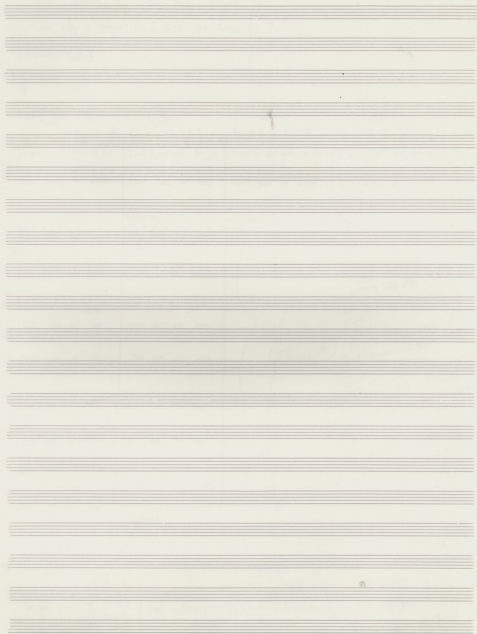

ABSTRACT

22 41

8/8 3/8 Coko ABR

Amplifikasi sel 62-68 (Andante)
 1. 2. 3. 4. 5. 6. 7. 8. 9. 10. 11. 12. 13. 14. 15. 16. 17. 18. 19. 20. 21. 22. 23. 24. 25. 26. 27. 28. 29. 30. 31. 32. 33. 34. 35. 36. 37. 38. 39. 40. 41. 42. 43. 44. 45. 46. 47. 48. 49. 50. 51. 52. 53. 54. 55. 56. 57. 58. 59. 60. 61. 62. 63. 64. 65. 66. 67. 68. 69. 70. 71. 72. 73. 74. 75. 76. 77. 78. 79. 80. 81. 82. 83. 84. 85. 86. 87. 88. 89. 90. 91. 92. 93. 94. 95. 96. 97. 98. 99. 100.

Alexi

ΣΑΝΤΟ ΕΥΑΓΓΕΛΙΟΝ ΤΩ ΒΑΡΕΛΕΙΟΥ 220 86

Rein 17.1.81

~~Disiana~~
71

O SODAS

O SODAS
 O SODAS
 O SODAS
 O SODAS
 O SODAS
 O SODAS
 O SODAS
 O SODAS
 O SODAS
 O SODAS
 O SODAS

The score concludes with a double bar line and the word "FIN" written below the final system.

THREE EPIPHANIES

System 1:
 Vocal: *Gott ist mit uns*

System 2:
 Vocal: *Knecht der Herrlichkeit*

System 3:
 Vocal: *Gott ist mit uns*

System 4:
 Vocal: *Gott ist mit uns*

System 5:
 Vocal: *Gott ist mit uns*

System 6:
 Vocal: *Gott ist mit uns*

System 7:
 Vocal: *Gott ist mit uns*

System 8:
 Vocal: *Gott ist mit uns*

System 9:
 Vocal: *Gott ist mit uns*

System 10:
 Vocal: *Gott ist mit uns*

- VIB B:** Violin in B-flat, currently empty.
- VAR B:** Viola in B-flat, currently empty.
- QUAR. B:** Quartet in B-flat, currently empty.
- Tromp:** Trombone, currently empty.
- Piano:** Piano, currently empty.

XANX
P. 22

To EXHIBIT me

A **B** **C**

A

Handwritten musical score for the second system. It continues the piano accompaniment and vocal line. The lyrics are: "aus der Höhe und in der Tiefe".

Handwritten musical score for the third system. The lyrics are: "aus der Höhe und in der Tiefe".

Handwritten musical score for the fourth system. The lyrics are: "In der Höhe und in der Tiefe".

Handwritten musical score for the fifth system. The lyrics are: "In der Höhe und in der Tiefe".

Handwritten musical score for the sixth system. The lyrics are: "In der Höhe und in der Tiefe".

Handwritten musical score for the seventh system. The lyrics are: "In der Höhe und in der Tiefe".

you
And then he said

And then he said
And then he said

And then he said
And then he said

And then he said
And then he said

And then he said
And then he said

And then he said
And then he said

And then he said
And then he said

Cello

W Pa-pa-pa-pa-pa-pa-pa-pa
W Te-te-te-te-te-te-te-te

Cello

na-pa-pa-pa-pa-pa-pa-pa-pa
na-pa-pa-pa-pa-pa-pa-pa
na-pa-pa-pa-pa-pa-pa-pa

Cello

na-pa-pa-pa-pa-pa-pa-pa-pa
na-pa-pa-pa-pa-pa-pa-pa
na-pa-pa-pa-pa-pa-pa-pa

Cello

na-pa-pa-pa-pa-pa-pa-pa-pa
na-pa-pa-pa-pa-pa-pa-pa-pa
na-pa-pa-pa-pa-pa-pa-pa

Cello

na-pa-pa-pa-pa-pa-pa-pa-pa
na-pa-pa-pa-pa-pa-pa-pa-pa
na-pa-pa-pa-pa-pa-pa-pa

Curo

2. Успешнее - это успех
 Актриса не милая, а она не пошла
 Трагическая история - Актриса, Елизавета Павловна
 Ой, Актриса не милая, а она не пошла
 Не ты, Елизавета Павловна, а ты
 А она не милая, а она не пошла

ARO

Wf. 1/2 1/2 1/2 1/2 1/2

Wf. 1/2 1/2 1/2 1/2

Wf. 1/2 1/2 1/2 1/2 1/2

Wf. 1/2 1/2 1/2 1/2

Wf. 1/2 1/2 1/2 1/2 1/2
 Wf. 1/2 1/2 1/2 1/2
 Wf. 1/2 1/2 1/2 1/2 1/2
 Wf. 1/2 1/2 1/2 1/2

Handwritten text: "Kari Kari ni wani" and "110 ni yori".

3ADONKORO DAMA 9.5.82

Viol I

Viol II

Viol III

Viol IV

Alto

Viola

Ze) by Pehal Jatta (vocal)
+ TAM - TAM (Karna)

PP

Parhadi (Pavodre th) ca

Artes

Gulep

SADASHI

DANA

9.8.82

SAVED BY THE BELL

Klavier
Akkordeon
Harpfe

Sopra
Alt
Tenor
Bass

Vocal parts for Soprano, Alto, Tenor, and Bass, with lyrics written below the notes.

Piano accompaniment for the second system, including treble and bass clefs with notes and chords.

Viol I $\frac{8}{8}$ 9. (| 1 b_1 1) | b_1 4. | 1 b_2 1 \sharp_1 | 1 \sharp_2 1

Viol II $\frac{8}{8}$ 9. (| 1 b_1 1) | b_1

Alti $\frac{8}{8}$ 9. (| 1 b_1 1) | b_1

Vcl $\frac{8}{8}$ 9. (| 1 b_1 1) | b_1

Cb3 $\frac{8}{8}$ 9. (| 1 b_1 1) | b_1

Fl $\frac{8}{8}$ 9. (| 1 b_1 1) |

Ob $\frac{8}{8}$ 9. (| 1 b_1 1) |

Cl $\frac{8}{8}$ 9. (| 1 b_1 1) |

Fg $\frac{8}{8}$ 9. (| 1 b_1 1) | b_2 b_3 b_4 b_5 | b_6 b_7 b_8 b_9 b_{10} b_{11} b_{12} b_{13} b_{14} b_{15}

Fg $\frac{8}{8}$ 9. (| 1 b_1 1) | b_2 b_3 b_4 b_5 | b_6 b_7 b_8 b_9 b_{10} b_{11} b_{12} b_{13} b_{14} b_{15}

Trp $\frac{8}{8}$ 9. (| 1 b_1 1) | b_2 b_3 b_4 | b_5 b_6 b_7 b_8 b_9 b_{10} b_{11} b_{12} b_{13} b_{14} b_{15}

Cor $\frac{8}{8}$ 9. (| 1 b_1 1) | b_2 b_3 b_4 | b_5 b_6 b_7 b_8 b_9 b_{10} b_{11} b_{12} b_{13} b_{14} b_{15}

Tub $\frac{8}{8}$ 9. (| 1 b_1 1) | b_2 b_3 b_4 | b_5 b_6 b_7 b_8 b_9 b_{10} b_{11} b_{12} b_{13} b_{14} b_{15}

3rd $\frac{8}{8}$ 9. (| 1 b_1 1) | b_2 b_3 b_4 | b_5 b_6 b_7 b_8 b_9 b_{10} b_{11} b_{12} b_{13} b_{14} b_{15}

A section of handwritten musical notation consisting of three staves. The notation is sparse, with some notes and rests visible, possibly representing a specific section or a correction to the main score.

Handwritten signature or name, possibly "P. M. S.", followed by the date "17. 11. 87".

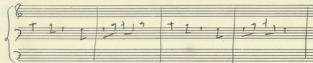
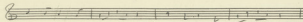

GUITAR?

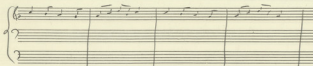

1

Like a sunset
the sun goes down
the stars appear
the moon is bright

2

the moon is bright
the stars appear
the sun goes down
like a sunset

the sun goes down
like a sunset
the moon is bright
the stars appear

the stars appear
the moon is bright
the sun goes down
like a sunset

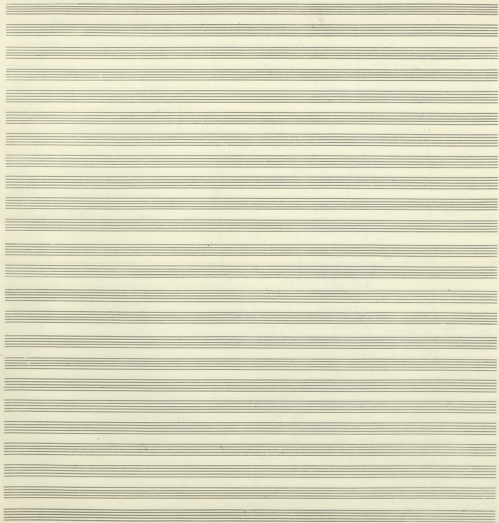

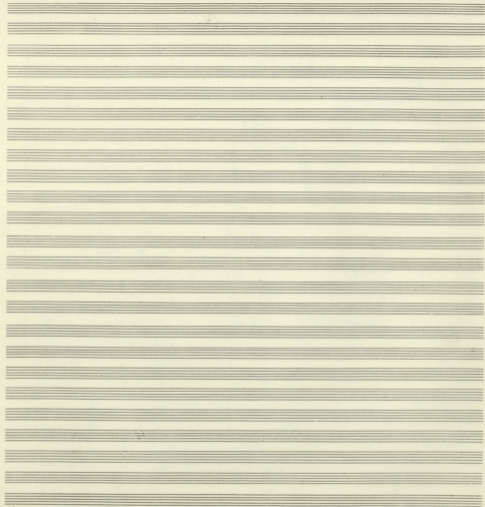

43 Conto
43

14 - 45 - 46

54a Conto 2 2 2

54b

55

CON CONTO

52

CON CONTO 58 - 4 4 2 2

CON CONTO

dim
f
mf

pedale

~~XXXXXXXXXX~~

pedale

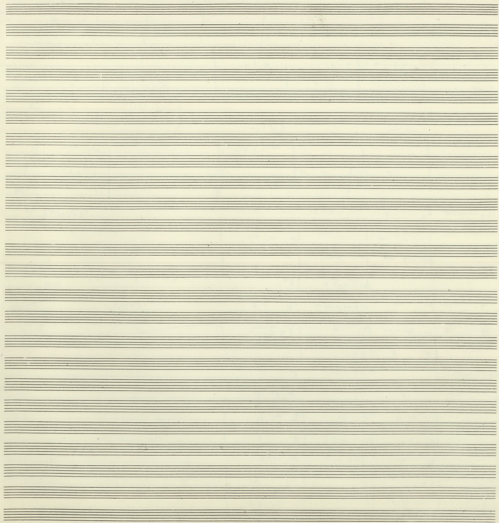

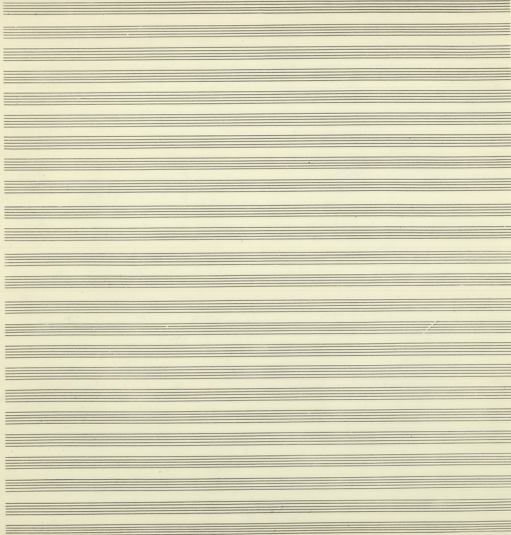

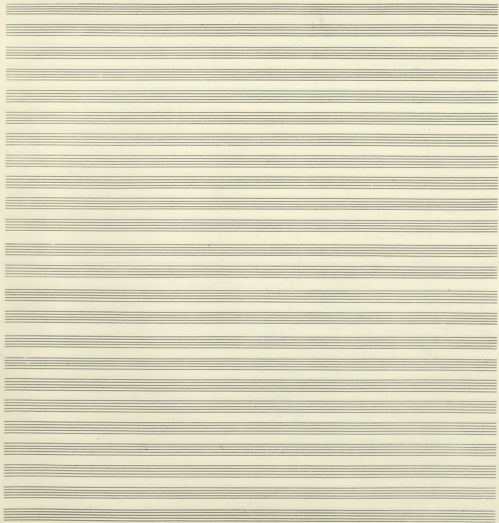

RES

Xylo - piece

Animal Bells
(Kornelsson)

Xylo B

Drum B

Bongos
Bells

DEUXIEME PARTIE

* EANEOS EPABOS.

Fl. $\text{B} \frac{3}{4}$
 OB $\text{B} \frac{3}{4}$
 Cl $\text{B} \frac{3}{4}$
 Cl $\text{B} \frac{3}{4}$
 Fg $\text{D} \frac{3}{4}$

Cor $\text{B} \frac{3}{4}$

Sax $\text{B} \frac{3}{4}$
 Alt $\text{B} \frac{3}{4}$

Viol I $\text{B} \frac{3}{4}$
 Viol II $\text{B} \frac{3}{4}$
 Vcl $\text{B} \frac{3}{4}$
 CB $\text{D} \frac{3}{4}$

Fl $\text{B} \frac{3}{4}$
 Fg $\text{D} \frac{3}{4}$
 Fg $\text{D} \frac{3}{4}$

Tam $\text{L} \frac{3}{4}$

Piann $\text{D} \frac{3}{4}$

Corn $\text{B} \frac{3}{4}$

Trp $\text{B} \frac{3}{4}$

Trp 3 $\text{B} \frac{3}{4}$

Хорбаи (1)

Kamra

2nd times in 9/8

(A1)

(A1)

(B)

(B2)

(C)

(C2)

D1

D2

E1

E2

Z1

Z2

H

KATA SINGKATAN

1

A1

Hanya di per karama ni karama ni di ka - ni di ni -

ni di ni - ni di ni - ni di ni - ni di ni -

A2

ni di ni - ni di ni - karama ni di ka - ni di ni -

ni di ni - ni di ni - karama ni di ka - ni di ni -

P1

ni di ni - ni di ni - ni di ni - ni di ni -

B1

ni di ni - ni di ni - ni di ni - ni di ni -

C1

ni di ni - ni di ni - ni di ni - ni di ni -

C2

ni di ni - ni di ni - ni di ni - ni di ni -

D1

ni di ni - ni di ni - ni di ni - ni di ni -

D2

ni di ni - ni di ni - ni di ni - ni di ni -

E1

ni di ni - ni di ni - ni di ni - ni di ni -

E2

ni di ni - ni di ni - ni di ni - ni di ni -

Z1

ni di ni - ni di ni - ni di ni - ni di ni -

Z2

ni di ni - ni di ni - ni di ni - ni di ni -

Z3

ni di ni - ni di ni - ni di ni - ni di ni -

X₁ 8 7 . 1 | 1 7 . 1 | 6 > 1 7 . 1 | 7 . 1 6)
 Gitarrenorgel A - wufu Gitarrenorgel A - wufu

X₂ 8 7 2 2 | 1 7 2 2 | 1 7 2 2 | 1 7 2 2 |
 Gitarrenorgel A - wufu Gitarrenorgel A - wufu

X₃ 8 6 6 | 6 6 | 1 7 2 2 | 1 7 2 2 |
 Gitarrenorgel A - wufu Gitarrenorgel A - wufu

X₄ 8 7 1 1 | 7 1 1 | 7 1 1 | 7 1 1 |
 Gitarrenorgel A - wufu Gitarrenorgel A - wufu

X₅ 8 6 6 | 6 6 | 1 7 2 2 | 1 7 2 2 |
 Gitarrenorgel A - wufu Gitarrenorgel A - wufu

X₆ 8 A - | | | |
 Gitarrenorgel A - wufu Gitarrenorgel A - wufu

X₇ 8 | | | |
 Gitarrenorgel A - wufu Gitarrenorgel A - wufu

↗ **Korn** (A)
 8 1 1 1 1 1 1 1 1 | 2 | 2 | 2 | 2 2 2 2 2 2 2 2 | 2 2 2 2 2 2 2 2 |
 Gitarrenorgel A - wufu Gitarrenorgel A - wufu

8 A | A | A | A | ⁵ 5 5 5 5 5 5 | A | A | A | A |
 Gitarrenorgel A - wufu Gitarrenorgel A - wufu

8 1 1 1 1 1 1 1 1 | 2 2 2 2 2 2 2 2 | A | A | A | A | A | A |
 Gitarrenorgel A - wufu Gitarrenorgel A - wufu

8 1 1 1 1 1 1 1 1 | 2 2 2 2 2 2 2 2 | 2 2 2 2 2 2 2 2 |
 Gitarrenorgel A - wufu Gitarrenorgel A - wufu

8 1 1 1 1 1 1 1 1 | 2 2 2 2 2 2 2 2 | 2 2 2 2 2 2 2 2 |
 Gitarrenorgel A - wufu Gitarrenorgel A - wufu

8 1 1 1 1 1 1 1 1 | 2 2 2 2 2 2 2 2 | 2 2 2 2 2 2 2 2 |
 Gitarrenorgel A - wufu Gitarrenorgel A - wufu

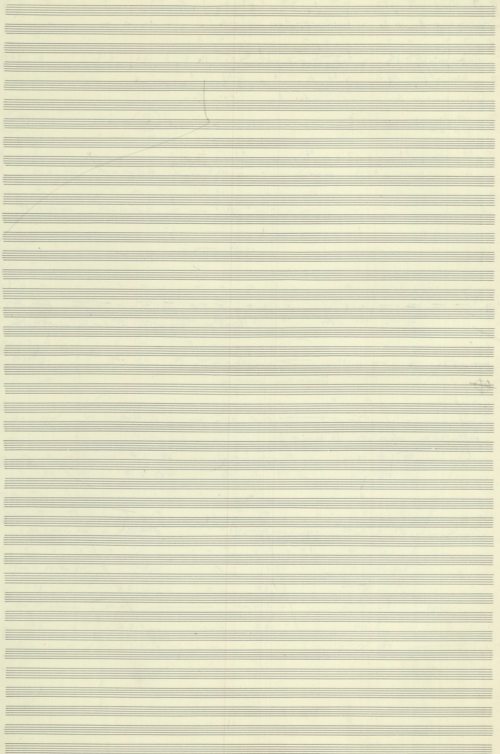

(3)

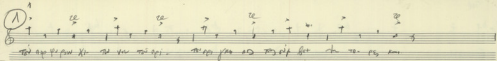
1. 
 ...
 ...

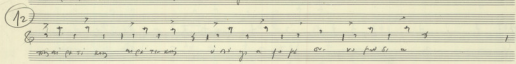
12. 
 ...
 ...

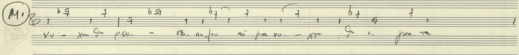
M.1. 
 ...
 ...

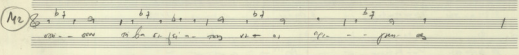
M2. 
 ...
 ...

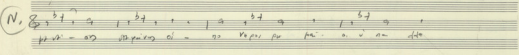
N. 
 ...
 ...

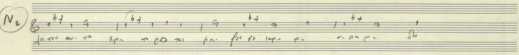
N2. 
 ...
 ...

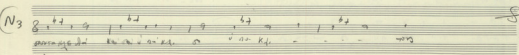
N3. 
 ...
 ...

♯

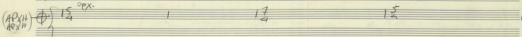
AD (or A) 
 ...
 ...

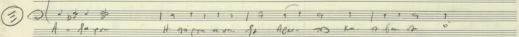
3. 
 ...
 ...

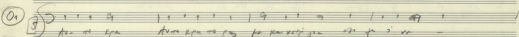
4. 
 ...
 ...

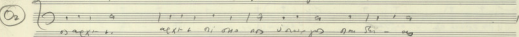
5. 
 ...
 ...

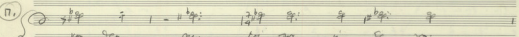
P1. 
 ...
 ...

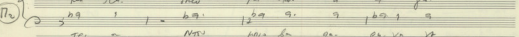
P2. 
 ...
 ...

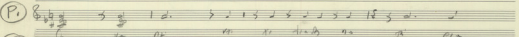
P. 
 ...
 ...

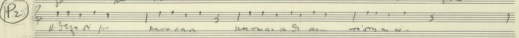
P2. 
 ...
 ...

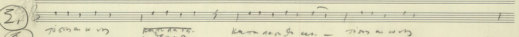
Σ1. 
 ...
 ...

Σ2

4

708

T1

T2

A

B

S3

Y

S2

Phi

Ff

X2

X3

X4

Empty musical staves at the bottom of the page.

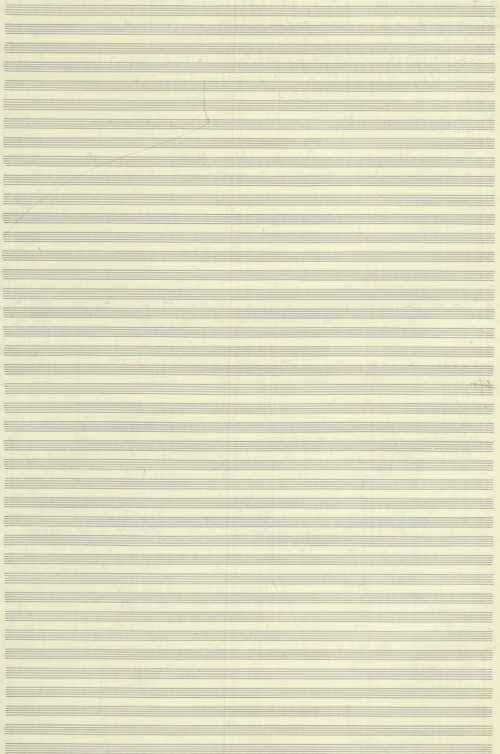

4 reg

③

④

⑤

π₁

π₂ ~ π₀

P₁

P₂

Sif

Ala

Tom

Bu

Σ₁ Σ₂

T₁ T₂

Y

And. spinto

⊕

Sop

Alto

Ten

Bass

X

3

87

5
S
A
T
B

9

1

1

88

SW
AL
TA

K₂

8¹⁰⁰

Appassionato

Kontraaloes

Violoncello

A₁

PIANO
GUITARS
VIOLAS

TIMP
TAMBO
XYLO
PISTOL
GONG
T. M. C.
VIOLA

A₂

M₁

M₂

~~N₁~~

N₁

- ~~N₂~~
- N₂
- N₃

To: 10

Fl 1-2, 3
 Clarinet
 Bassoon

Clarin. 3

Fl. 2, 3

Tubo II, III, Tub. Basso

Timpani
 Tamburi

Pirotecnici
 Eritr.
 2a
 1a
 3a
 4a
 5a
 6a
 7a
 8a
 9a
 10a
 11a
 12a
 13a
 14a
 15a
 16a
 17a
 18a
 19a
 20a

NOTE *
 A. bel lo mestron no po bi pro
 S. 8, A. 8, T. 8, B. 7

Viol. Sola

NOTE = TA-TA-TA quasi pizz.

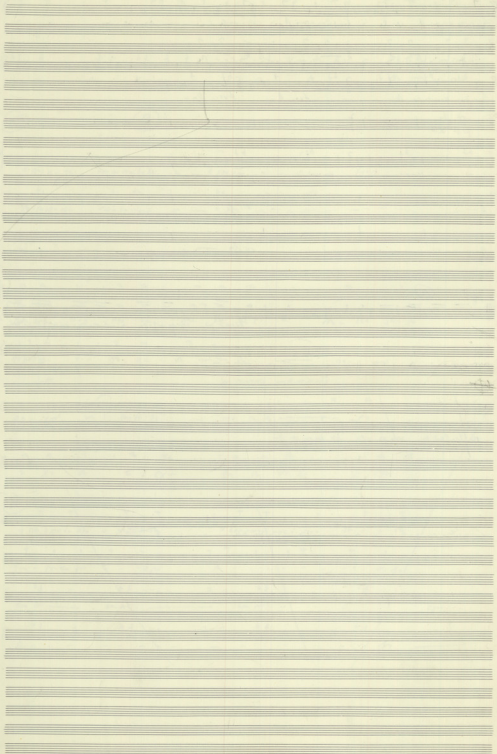

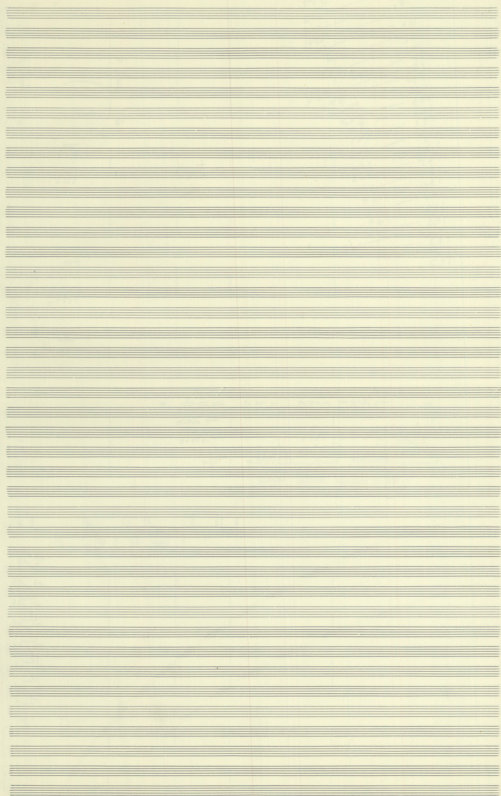

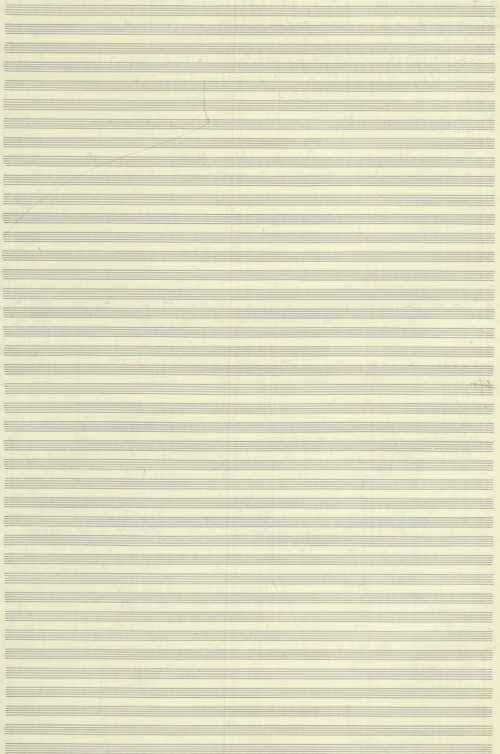

5 (Ave Maria 2PA)

Fl. 1-2 3/4
 Ob. 1-2 3/4
 Cl. 1-2 3/4
 Fg. 1-2 3/4

Cori
 F. tempo stacc.
 Tpt.
 F. tempo stacc.

Tuba
 Trombone

4 Trombones (4 Trombones)

Piano

Viol. I
 Viol. II
 Viola
 Violoncello

Violoncello

Viol. 1-2

Alto

Viola

Violoncello

Violoncello

Violoncello

Violoncello

7 (Auratus wpa)

Handwritten musical score for the second system, continuing the vocal and piano parts. The piano accompaniment features intricate rhythmic figures.

Handwritten musical score for the third system, showing further development of the vocal melody and piano accompaniment.

Handwritten musical score for the fifth system, primarily consisting of piano accompaniment with complex rhythmic patterns.

Handwritten musical score for the sixth system, featuring a vocal line with lyrics: "Auratus wpa".

Handwritten musical score for the seventh system, including a vocal line with lyrics: "Auratus wpa" and a piano accompaniment. The piano part has a more rhythmic and melodic character in this section.

Handwritten musical score for the eighth system, featuring a vocal line with lyrics: "Auratus wpa" and a piano accompaniment. The piano part continues with complex rhythmic patterns.

8 (Aure tuu 2da)

Handwritten musical score for a symphony or opera. The score includes parts for Flute, Oboe, Clarinet, Bassoon, Corn, Trumpet, Trombone, Piano, Guitar/Double Bass, Soprano, Alto, Tenor, Bass, Violin I & II, Viola, and Violoncello/Double Bass.

The score is written in G major and 4/4 time. It features complex rhythmic patterns and melodic lines across various instruments. The vocal parts (Soprano, Alto, Tenor, Bass) have lyrics in Italian:

Soprano: A - ve Baine ed yn tu san pini Bja fan di jns. e.

Alto: e tr e r e br e tu ed e r e r e r

Tenore: d q tebe r be ebe ab ab d

Basso: a d tebe r be ebe ab ab d

The score includes various musical notations such as clefs, time signatures, dynamics, and articulations. There are also some handwritten annotations and corrections throughout the manuscript.

Alto.
chiarissimo piano; gliss.

che far-que è Sp-e-cu-lum non-è Sp-e-cu-lum / mi-ti-mo-fo-rem / In-qui-ri-um non-est-que / In-qui-ri-um non-est-que / In-qui-ri-um non-est-que / In-qui-ri-um non-est-que

The basso continuo line shows figured bass notation: *3/4*, *3/4*, *3/4*, *3/4*, *3/4*.

The word *Andante* is written above the right side of the score.

A large arrow points to the right, indicating the direction of the music.

3 Fl $\text{B}\flat$

$\text{B}\flat$

A

3 Tr $\text{B}\flat$

1 $\text{B}\flat$

2 $\text{B}\flat$

3 $\text{B}\flat$

$\frac{3}{2} \frac{3}{2} \frac{3}{2}$
 $\text{f f f f f f f f f f}$

1 $\text{B}\flat$

Tuba $\text{B}\flat$

3 $\text{B}\flat$

1 C

2 C

STOMP

1 CASSA

mf

Caïenne

Eclaircie

mf

mf

Piano

mf

mf

mf

mf

mf

mf

mf

mf

mf

mf

mf

mf

mf

mf

mf

Soprano $\text{B}\flat$ A $\text{B}\flat$ C

Alto $\text{B}\flat$ A $\text{B}\flat$ C

Tenore $\text{B}\flat$ A $\text{B}\flat$ C

Basso $\text{B}\flat$ A $\text{B}\flat$ C

Vcl I $\text{B}\flat$ A $\text{B}\flat$ C

Vcl II $\text{B}\flat$ A $\text{B}\flat$ C

Alto $\text{B}\flat$ A $\text{B}\flat$ C

Vcllo $\text{B}\flat$ A $\text{B}\flat$ C

Choro $\text{B}\flat$ A $\text{B}\flat$ C

Andante *Con legno* *F*

AUTH TAN WPA

| | | |
|----------|------|------------------------------------|
| II' B C | 2FL | f ^{du}
p ^{du} |
| II' B C | 2FL | f ^{du}
p ^{du} |
| III' B C | 2.Ob | f ^{du}
p ^{du} |
| III' B C | 2.Ob | f ^{du}
p ^{du} |

Guitone Electrico 8 C
Cello 8 C
Tuba 8 C
Bass 8 C

(Avec vibraphone)

gloss

Soprano Alto Tenor Bass

F marcato

Al. Tu. Ten. V. - vibraphone ad p m rre. cap.

Vol 2
Alto B₃ C

Vol 3
Cello B₂ C

Vol 4
Bass B₁ C

Servobonny

3/4

1. 2. 3. 4.

2nd occ. of this part on page 121

5

Viol. I
Viol. II
Viola
Cello
Double Bass

Chorus

Sopr.
Alto
Tenor
Bass

Xi pe ves ye misa nam re a re in en tu tu
va pe te tuu tuu ai tu tu tu tu

Viol. I & II

3. (Ave Maria)

Contra Alt. Handwritten musical score for the Contralto voice part. It includes a vocal line with lyrics in Latin: "In Simi pua E qui pax et Spes et Vita in terra pax et Vita in terra".

10

Handwritten musical score for Violin I (Viol. I), Viola (Alc.), and Violoncello/Double Bass (Vc. et Cb.). The score shows rhythmic patterns and melodic lines for these instruments.

Empty musical staves for the Violoncello/Double Bass (Vc. et Cb.) part, corresponding to the section above.

Fl 1
Fl 2
Ob 1
Ob 2

Cont. El.
S.
A.
T.
B.

ei - mi - tu - ne - pi - du - mi - va - ri - os. Pa - tr - i - mi - se - re - ni - a - i -
 zai - ter - ge - ni - ti - fil - i - us - de - i - de - i - ve - ri - ta - ti - us - pa -

15

V. I
V. II
A. b.
Vc.
Cb.

a - ve - ri - ta - tis in - te - gu - lum in - ce - ptu - m et in - cor - ru - ptu - m
 et in - con - cu - ssa - bilis in - de - le - ti - bilis in - ter - mi - tu - m
 cu - jus in - ter - mi - tu - m cu - jus in - ter - mi - tu - m cu - jus in - ter - mi - tu - m

At the bottom of the page, there are three small markings: "5", "c", and "7", which likely refer to specific measures or sections of the music.

Piano

Soprano
 此 - 一 日 之 間 亦 有 一 個 人 在 此 處 寫 下 這 些 字 樣
 此 一 日 之 間 亦 有 一 個 人 在 此 處 寫 下 這 些 字 樣

Alto
 這 是 一 個 人 在 此 處 寫 下 這 些 字 樣
 這 是 一 個 人 在 此 處 寫 下 這 些 字 樣

Tenor
 這 是 一 個 人 在 此 處 寫 下 這 些 字 樣
 這 是 一 個 人 在 此 處 寫 下 這 些 字 樣

Bass
 這 是 一 個 人 在 此 處 寫 下 這 些 字 樣
 這 是 一 個 人 在 此 處 寫 下 這 些 字 樣

Violin I

Violin II

Viola

Cello

Handwritten text, possibly a title or instruction, written above the staff.

8 a.

8

8

8

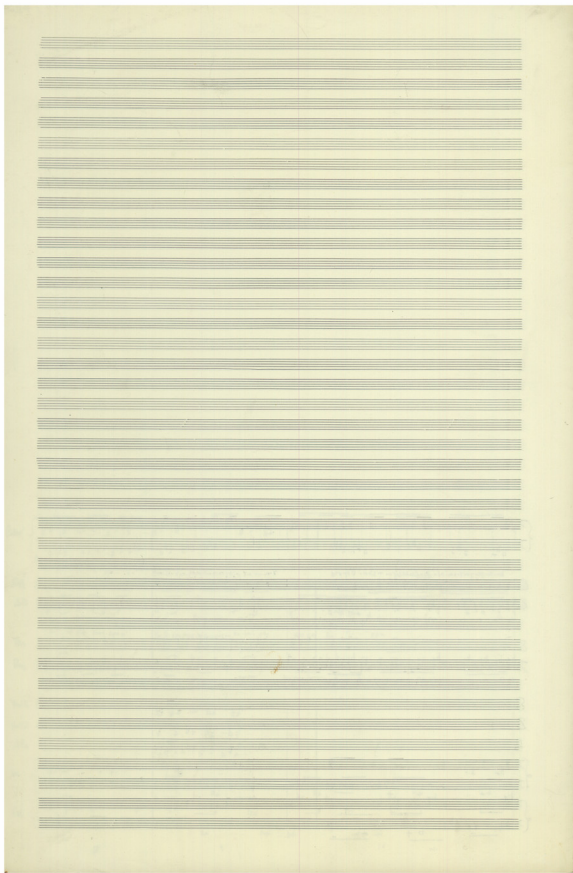

↑ H. X. ... (1)

↓ H. X. ... (2)

↑ H. X. ...

↑ H. X. ...

∞ Terra ... (1)

--- Energi ...

.....

~

S B

A B

F PP

F P

~

Bat

Sala

1 8

2 8

3 8

4 8

Temp (Timp)

Tom

2 Group Bg

4 ... Bl

N

Vcl
div 2/3

ff

Abn
div 2/3

Violon
1=12 8

Violon II
13=24 8

(8) 1 2 3 4 5 6 7 8 9 10 11 12

(8) 13 14 15 16 17 18 19 20 21 22 23 24

Ensay: Adieu en loyense...

Abn

Bass

Timp

Toms

Copo
Bassi

B. a. quasi pin

Fl 1=2 8 b so

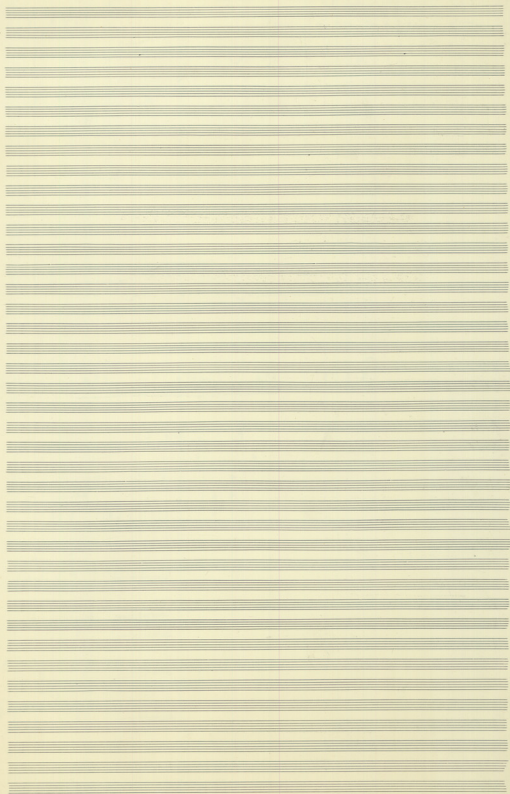

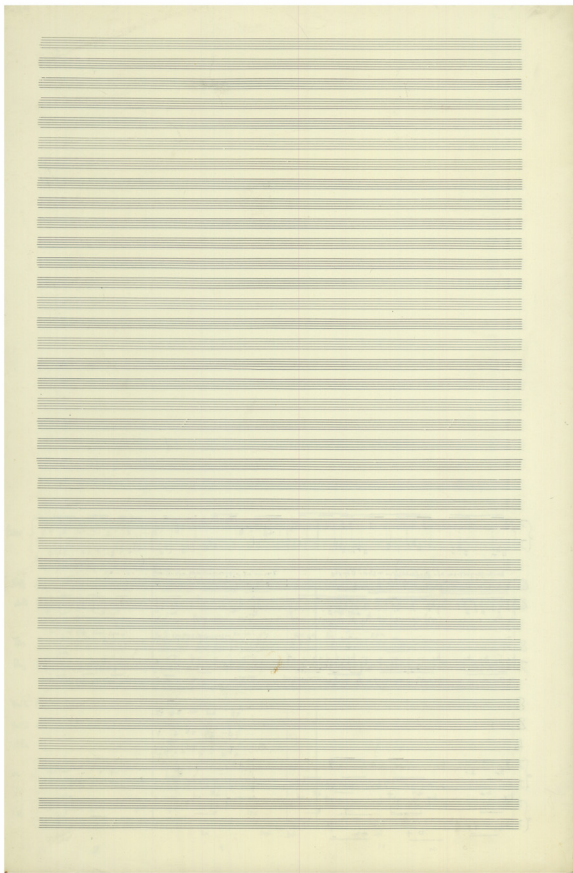

KATA ZADOKHAIN (127)

207

Coro $\text{C} \text{ } \frac{3}{4}$

000

pedal

pizzicato

Zadokhain, Epsa

