

# ΜΕΤΟΥΡΝΑ ορ. Δο

Κυρίε Ελεησθε

① Κυρίε Ελεησθε 3οη

② Κυρίε Ελεησθε 3οη

③ Κυρίε Ελεησθε 3οη

④ Κυρίε Ελεησθε 3οη

⑤ Κυρίε Ελεησθε 3οη

⑥ Κυρίε Ελεησθε 3οη

A - - - *Mour*

A - - - *Mour*

A - - - *Mour*

Est - - - A

Kai ME-TA-TOI NIBUNA-TAJ-  
Est

MIKH S GEORGALAKIS

# ΕΙΤΟΥΡΤΙΑ σε Do

ΚΥΡΙΕ ΕΛΕΗΤΩΝ

1.  $\text{♩} = 48-52$

Κυ-ρι-ε ε-λε-η-των σου

3

Κυ-ρι-ε ε-λε-η-των σου

4

Κυ-ρι-ε ε-λε-η-των σου

5

Κυ-ρι-ε ε-λε-η-των σου

6

kv er e e te n sv

F

7

- - er e e te - - n

F mf p

8

kv er e e te n sv

9

kv er e e te n sv

10

11

12

10

11

12

Four empty musical staves for systems 13, 14, 15, and 16.

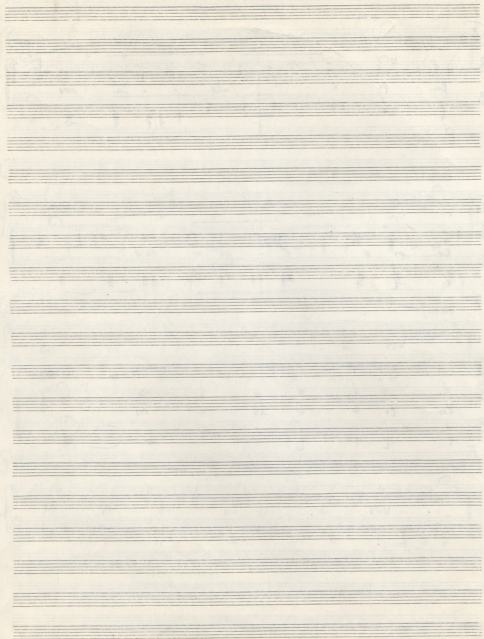

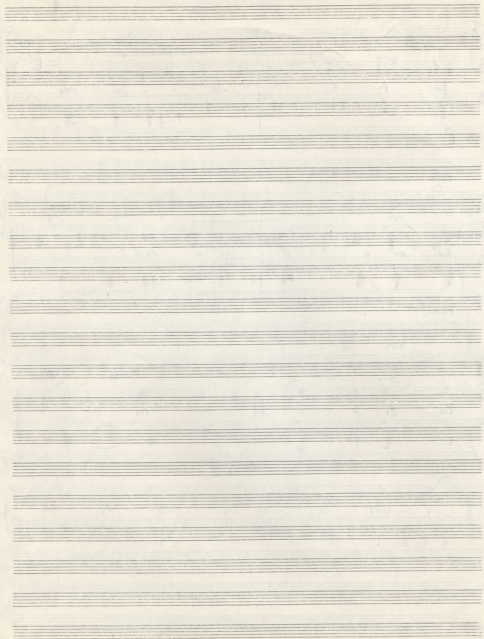

**SIXENA  
DEI  
METURNA**

3/1

3/1

28

Amen

-9-

A men - e - san - tus qui se - des ad dex - te - ram Pa - tris  
 qui ex - ce - les - sis est et qui cum Pa - tre et Spi - ri - tu  
 Sa - c - ro - to - ge - ni - to et con - sub - stan - tialiter  
 Pa - tri est et qui cum Pa - tre et Spi - ri - tu  
 Sa - c - ro - to - ge - ni - to et con - sub - stan - tialiter

29

qui ex - ce - les - sis est et qui cum Pa - tre et Spi - ri - tu  
 Sa - c - ro - to - ge - ni - to et con - sub - stan - tialiter  
 Pa - tri est et qui cum Pa - tre et Spi - ri - tu  
 Sa - c - ro - to - ge - ni - to et con - sub - stan - tialiter

30

qui ex - ce - les - sis est et qui cum Pa - tre et Spi - ri - tu  
 Sa - c - ro - to - ge - ni - to et con - sub - stan - tialiter  
 Pa - tri est et qui cum Pa - tre et Spi - ri - tu  
 Sa - c - ro - to - ge - ni - to et con - sub - stan - tialiter

DESA ABERATA

Beaux  
5.XII.82

5) 8/8 <sup>MM</sup> ♯

2

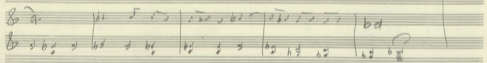
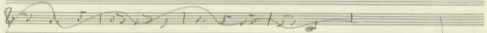
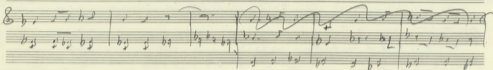
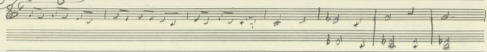

6)

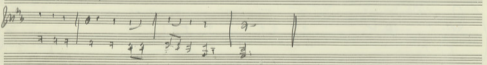
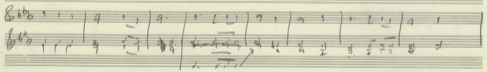

(2)

4

9

10

6

15

*meno* 8

16

*meno*

16a

⑦

*G* *4/4*  
 0 p o r p i s t i o n e A p o s t o l e A d e m o n s t r a n t e

*G* *4/4*  
 t u m e s t f i r m i s s i m i l e s t e r u m e

*G* *4/4*  
 e t e p a n d i t v e l a t a n p i e n t i e m h u m a n a m

*G* *4/4*  
 e i n t e r m u n d a n t e m e t e r u m e t a n t e

*G* *4/4*  
 e t e r u m e i n t e r m u n d a n t e m e t e r u m e t a n t e

*G* *4/4*  
 e t e r u m e i n t e r m u n d a n t e m e t e r u m e t a n t e

*G* *4/4*  
 e t e r u m e i n t e r m u n d a n t e m e t e r u m e t a n t e

*G* *4/4*  
 e t e r u m e i n t e r m u n d a n t e m e t e r u m e t a n t e

(7)

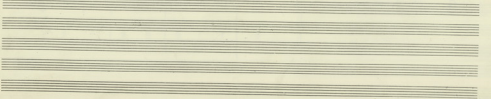

8

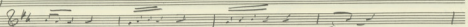
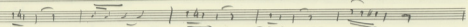
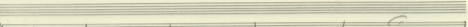
8<sup>th</sup> *And.<sup>te</sup>*  *And.<sup>te</sup>*  
 De-um, ex-pa-trem ve-rum, Pa-tris-Fi-lii et  
 8<sup>th</sup> *And.<sup>te</sup>*  *And.<sup>te</sup>*  
 Spi-ri-tus Sa-ncti, qui ex Pat-re et Fi-lio  
 8<sup>th</sup> *And.<sup>te</sup>*  *And.<sup>te</sup>*  
 Simul et con-sub-stan-ti-um cum Pa-tre et Fi-lio  
 qui se-cum et con-si-stens, qui ex Pa-tre et Fi-lio  
 Pro-ce-dit, qui cum Pa-tre et Fi-lio simul  
 ad-oratur et con-gl-o-ratur, qui lo-cu-tus est  
 per Pro-phetas.

9

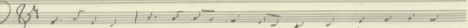
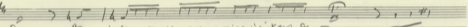
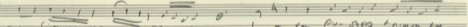
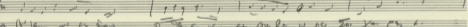
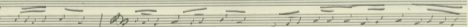
9<sup>th</sup> *And.<sup>te</sup>*  *And.<sup>te</sup>*  
 De-um, ex-pa-trem ve-rum, qui ex Pa-tre et Fi-lio  
 9<sup>th</sup> *And.<sup>te</sup>*  *And.<sup>te</sup>*  
 Spi-ri-tus Sa-ncti, qui ex Pa-tre et Fi-lio  
 9<sup>th</sup> *And.<sup>te</sup>*  *And.<sup>te</sup>*  
 Simul et con-sub-stan-ti-um cum Pa-tre et Fi-lio  
 9<sup>th</sup> *And.<sup>te</sup>*  *And.<sup>te</sup>*  
 qui se-cum et con-si-stens, qui ex Pa-tre et Fi-lio  
 9<sup>th</sup> *And.<sup>te</sup>*  *And.<sup>te</sup>*  
 Pro-ce-dit, qui cum Pa-tre et Fi-lio simul  
 ad-oratur et con-gl-o-ratur, qui lo-cu-tus est  
 per Pro-phetas.

*And.<sup>te</sup>*  

(9)

8<sup>va</sup> . | . . . | a . . . | . . . | a . . . | 1 |  
 A - p - r - i - s - t - a A - p - r - i - s - t - a A - p

6<sup>ta</sup> . | . . . | . . . | . . . | . . . |

(10)

6<sup>ta</sup> . | . . . | . . . | . . . | . . . |  
 A - p - r - i - s - t - a A - p - r - i - s - t - a

8<sup>va</sup> . | . . . | . . . | . . . | . . . |  
 A - p - r - i - s - t - a A - p - r - i - s - t - a

6<sup>ta</sup> . | . . . | . . . | . . . | . . . |  
 A - p - r - i - s - t - a A - p - r - i - s - t - a

6<sup>ta</sup> . | . . . | . . . | . . . | . . . |  
 A - p - r - i - s - t - a A - p - r - i - s - t - a

8<sup>va</sup> . | . . . | . . . | . . . | . . . |  
 A - p - r - i - s - t - a A - p - r - i - s - t - a

6<sup>ta</sup> . | . . . | . . . | . . . | . . . |  
 A - p - r - i - s - t - a A - p - r - i - s - t - a

56

50

15

16

16A

17

(11)  $8^h$   $2 \cdot 1 \cdot 1 \cdot 2$   $1 \cdot 2 \cdot 1 \cdot 2$   $1 \cdot 2 \cdot 1 \cdot 2$   
 $2 - 1 \cdot 1 \cdot 2$   $1 \cdot 2 \cdot 1 \cdot 2$   $1 \cdot 2 \cdot 1 \cdot 2$

$8^h$   $1 \cdot 2 \cdot 1 \cdot 2$   $1 \cdot 2 \cdot 1 \cdot 2$   $1 \cdot 2 \cdot 1 \cdot 2$   
 $1 \cdot 2 \cdot 1 \cdot 2$   $1 \cdot 2 \cdot 1 \cdot 2$   $1 \cdot 2 \cdot 1 \cdot 2$

(12)  $8^h$   $1 \cdot 2 \cdot 1 \cdot 2$   $1 \cdot 2 \cdot 1 \cdot 2$   
 $1 \cdot 2 \cdot 1 \cdot 2$   $1 \cdot 2 \cdot 1 \cdot 2$

(13)  $8^h$   $1 \cdot 2 \cdot 1 \cdot 2$   $1 \cdot 2 \cdot 1 \cdot 2$   $1 \cdot 2 \cdot 1 \cdot 2$   $1 \cdot 2 \cdot 1 \cdot 2$   
 $1 \cdot 2 \cdot 1 \cdot 2$   $1 \cdot 2 \cdot 1 \cdot 2$   $1 \cdot 2 \cdot 1 \cdot 2$   $1 \cdot 2 \cdot 1 \cdot 2$

$8^h$   $1 \cdot 2 \cdot 1 \cdot 2$   
 $1 \cdot 2 \cdot 1 \cdot 2$

(14)

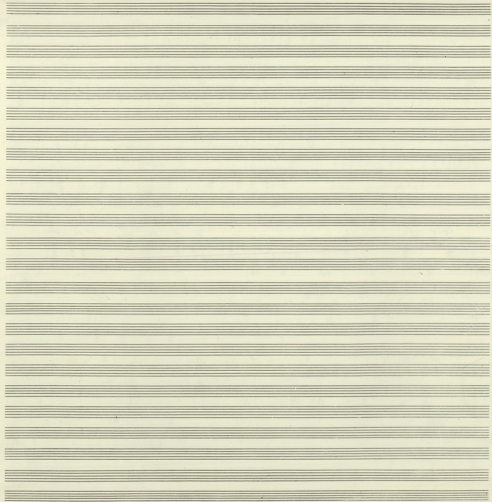

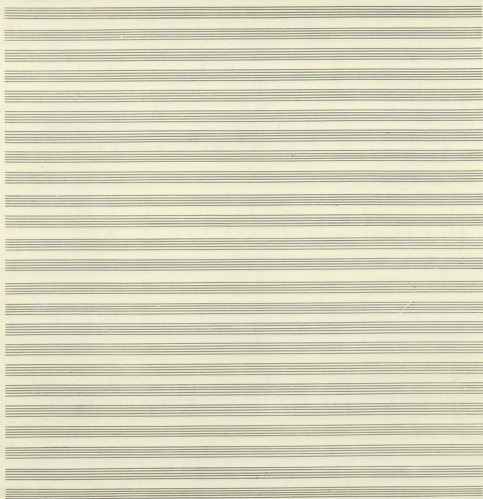

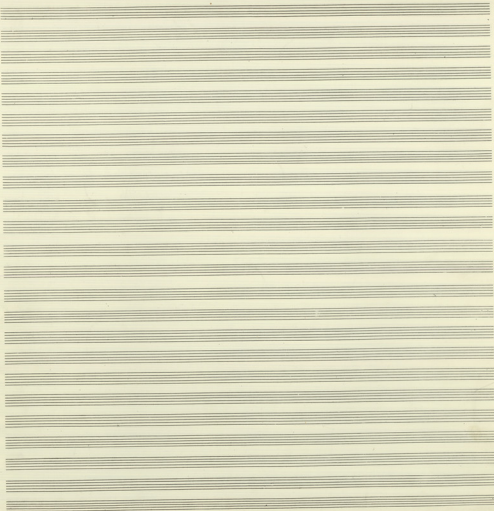

16a

17

2

2

22-23

24-25

26 *Long*

26

Si e tu, m'hai fatto tanto bene, non ti scorderò  
 no, no, no, no, no, no, no, no, no, no, no, no, no, no

no, no, no, no, no, no, no, no, no, no, no, no, no, no

no, no, no, no, no, no, no, no, no, no, no, no, no, no

Handwritten musical score for a piece in 8/4 time. The score is written on ten systems, each consisting of a vocal line and a piano accompaniment line. The lyrics are written below the vocal line.

**System 1:**  
 Vocal: *E mi mi mi t rima d e e fan t e t p u l s t r a n k e n s t r a*  
 Piano: *E mi mi mi t rima d e e fan t e t p u l s t r a n k e n s t r a*

**System 2:**  
 Vocal: *o - - - - -*  
 Piano: *o - - - - -*

**System 3:**  
 Vocal: *o - - - - -*  
 Piano: *o - - - - -*

**System 4:**  
 Vocal: *o - - - - -*  
 Piano: *o - - - - -*

**System 5:**  
 Vocal: *o - - - - -*  
 Piano: *o - - - - -*

**System 6:**  
 Vocal: *o - - - - -*  
 Piano: *o - - - - -*

**System 7:**  
 Vocal: *o - - - - -*  
 Piano: *o - - - - -*

**System 8:**  
 Vocal: *o - - - - -*  
 Piano: *o - - - - -*

**System 9:**  
 Vocal: *o - - - - -*  
 Piano: *o - - - - -*

**System 10:**  
 Vocal: *o - - - - -*  
 Piano: *o - - - - -*

Son PA - in Do son a Son l'arr - l' -

FA 20  
 A 20  
 A 20  
 A 20

24

*Amoroso piano  
poco cresc.  
poco cresc.  
poco cresc.*

30

*And.  
poco*

*And.  
poco*

Kari naman kau naman  
 Kari naman kau naman  
 Kari naman kau naman  
 Kari naman kau naman  
 Kari naman kau naman

*Handwritten notes and markings:*  
 Kari naman kau naman  
 Kari naman kau naman  
 Kari naman kau naman  
 Kari naman kau naman  
 Kari naman kau naman

1. 23  
 (Takt. 23)

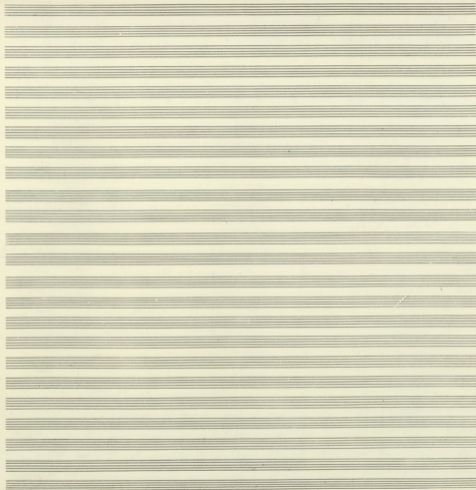

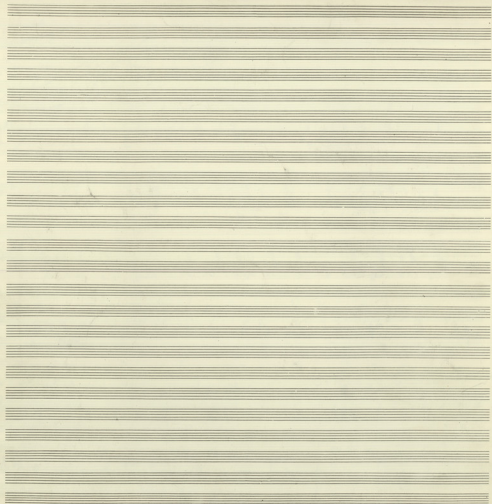

(4. TALS APREBBES)

Tals Apre. Be. 5 as Se-o ti kas Zu-ter Zu-er on ti pas

Tals Apre 6 as Se-o ti kas Zu-ter Zu-er on ti pas

Tals Apre. Be. 5 as Se-o ti kas Zu-ter Zu-er on ti pas

Tals Apre. Be. 5 as Se-o ti kas Zu-ter Zu-er on ti pas Tals Apre. 5 as Se-o ti kas Zu-ter Zu-er on ti pas

MIKH GEDRUCKT

ΙΕΡΑ ΛΕΙΤΟΥΡΓΙΑ

ΙΩΑΝΝΗΣ ΤΟΥ ΚΡΕΤΤΟΥ

ΑΝΘΗ - ΚΥΡΙΣ ΕΓΕΝΕΤΩΝ. ΣΟΙ ΚΥΡΙΣ

1

A - pou A - pou

2

Κυρι ε Κυρι ε Ε - γε - νη - τον Κυρι ε Κυρι ε Ε - γε - νη - τον

3

Σοι Κυρι ε