

Handwritten: 20

Handwritten: 20

Viol. I

Viol. II

Alt.

Vcl.

mf

mf

Handwritten: 21

2 Flaut.

Clarin.

Viol. I

Viol. II

Alt.

Vcl.

mf

mf

Handwritten: 21

Handwritten: 1-9

Handwritten: 22

2 Cl.

2 Cl.

Viol. I

Viol. II

Alt.

Vcl.

mf

mf

Handwritten: 22

Handwritten: 1-4

32

Fl. *cresc.* *f*

Cl. *f*

2 Cor. *f* *rit.*

Cabas. *f* *rit.*

30

Viol. I

Viol. II

Alt.

Vcel.

35

Fl.

Cl.

OB.

Cabas.

33

Viol. I

Viol. II

Alt.

Vcel.

II

Allegro - =
pp

Tam Tam
Cassa-Chino

Piano

Vcilli
divisi

Conti ca. Bassi
divisi

①

P

Trp. 1-2
3-4

Sordines

Tous les accents exagérés

Sordines

Trp.
Tuba

②

P

Trippala

Cassa

Piatti

Tam Tam
Cassa-Chino

Congas

Bongo

Piano

Vcilli

C. Bassi

Avec des Banquettes de Bronze

5

Perfecto

3
4

OBI

Cl I

Viol. I
div. 2

Viol. II
div. 2

Alto
div. 2

Vcell
div. 2

Contra Bass
div. 2

Fl. I & II

Cl. I & II

Fg. I & II

Trp. I & II

T. M. I.

Bass

Drum

Alto

Vcell

Dynamic Markings: *p* *ccsc*, *mf* *ccsc*, *F* *ccsc*, *FF* *ccsc*

Performance Instructions: *Senza Sol.*, *Senza Sol.*, *Colla Battuta da Truppa*

Instrument Parts: Fl. 1-2, Ob. 1-2, Clarinet (Clar.), Bassoon (Fg.), Horns (Corno), Trumpets (Trup.), Trombones (Tuba), Timpani (Timp.), Tom-toms (Tom-tom), Cymbals (Cacaba), Snare Drum (T.M.), Clarinet (Clarin.), Bassoon (Fag.), Piano, Violin I (Viol. I), Violin II (Viol. II), Viola (Vcll.), Celli (Cello), and Basses (C. Bass).

Tempo/Character Markings: *p* *ccsc*, *mf* *ccsc*, *F* *ccsc*, *FF* *ccsc*

Page Number: 16

I volta

P

F

12

Fl. 1-2
Ob. 1-2
Corno 1-3
Tromba 1-2
Pia. 1-2
F. marc.

I volta

pp

Viol. I
Viol. II
Alt.
Vcll.
Cello
F. marc.

Fl. 1-2
Ob. 1-2
Corno 1-3
Fagotto 1-2
Tromba 1-2
Timp.

Puffi
Cassa
Viol. I
Viol. II
Alt.
Vcll.
Corno 1-3

8

FF

Fl. 1-2
3

Ob. 1-2
3

Cl. 1-2
3

Tr. 1-2
3

II volta

2 2 2 2

FF

Coro 1-2
3-4

Tp. 1-2
3-4

Tuba 1-2
3

Timp.

Potm.

Glab.

II volta

2 2 2 2

FF

Piano

FFF *marc.*

Viol. I

Viol. II

Alt.

Vclli.

Choro.

II volta

1
Fl. 2
3
Ob. 1-2, 3
1
Cl. 2
3
Fg. 1
2-3
Cm. 1-2
3-4
Trp. 1-2
3-4
Tpt. 1-2
3
Tub. 3
Timp.
Basso
Soprano
T. Soprano
Piano
C. Canto

Piano

poco a poco piu mosso et cres- cen- do

Vcl. 1
Viol. 2
Alti
Vcll.
Cbass.

F

1.

R. 2.

3.

OB. 1. 2. 3.

Cl. 1. 2. 3.

Fg. 1. 2. 3.

4 Corni

4 Trombe

Tuba

Timpani

Bouquet

Jamb. de Org.

Petit Cassa

FF

Violino

Viol. I

Viol. II

III.

1. 2. 3.

1. 2. 3.

Celli

1. 2. 3.

Cont.

sff **ff** **ff** **ff** **ff** **ff** **ff** **ff** **ff** **ff**

11 *Allegretto* $\text{♩} = 48$

Enchaíra

* tenuto avec les deux archets des violons

Andantino sostenuto 4/8

Flute I & II
Oboe
Clarinet in Bb
Bassoon
Horn I & II
Trumpet I & II
Trombone I & II
Percussion (Toms, Tam-Tam, Cymbals, Snare, Bass Drum)
Piano

Dynamic markings: *pp*, *ppp*, *ppp sempre*, *f*, *ppp* (with note).

Tempo: *Andantino sostenuto 4/8*

Other markings: *pp*, *ppp*, *ppp sempre*, *f*, *ppp* (with note).

1. ERZÄHLUNG

Andante cantabile $\text{♩} = 60$

1. & 2. CORNI

1. & 2. TROMBONEN
BASS

VIOLINI

③

1. & 2. CORNI

1. & 2. TROMBONEN
BASS

VIOLA I

VIOLA II

ALTI

CELLI

AB

ANTIGONI

DELLA

REDAZIONE

PARIGI

Vol. I
Vol. II
Alt.
Vcll.
Cbass.

Viol. I
Viol. II
Alt.
Vcll.
Cbass.

Viol. I
Viol. II
Alt.
Vcll.
Cbass.

5

Flauti
 1-2
 Cori
 3
 3 Tromp
 (in Fa)
 Trombe
 3
 Tuba
 Xylofon
 Viol. I
 Viol. II
 Alti
 Vcelli
 Contr.

30

dim

dim **P**

pizz **f**

I

VC

20

6
2
A. H. W.

2. A. H. W.

Fl
Cl.
(in Sib)
C-A
Fg
Con:
Viol I
Viol II
Alte
Vcell.

N° 2

3. ~~Andante~~ ~~70~~ ~~100~~
 3. ~~Andante~~ ~~70~~ ~~100~~
 3. ~~Andante~~ ~~70~~ ~~100~~

Allargo marcato d. = 80

Musical score for Flute (Fl.), Piccolo (Pic.), Oboe (Ob.), Clarinet (Cl.), and Cello/Double Bass (Cb.).

- Fl.: 3/4 time signature, dynamic markings *f* and *mf*.
- Pic.: 3/4 time signature, dynamic marking *f*.
- Ob.: 3/4 time signature, dynamic marking *mf*.
- Cl.: 3/4 time signature, dynamic marking *mf*.
- Cb.: 3/4 time signature, dynamic markings *f* and *mf*.

There is a circled number '5' above the Cb. staff. A large section of the score is heavily scribbled out with black ink.

(a)

Allargo marcato d. = 85

molto

1-3

Musical score for Violin I (Viol I), Violin II (Viol II), Viola (Vla), Violoncello (Vcl), and Contrabasso (Cbass).

- Viol I: 3/4 time signature, dynamic markings *mf* and *f*.
- Viol II: 3/4 time signature, dynamic markings *mf* and *f*.
- Vla: 3/4 time signature, dynamic markings *mf* and *f*.
- Vcl: 3/4 time signature, dynamic markings *mf* and *f*.
- Cbass: 3/4 time signature, dynamic markings *mf* and *f*.

The score continues with various musical notations and dynamics. A large section of the score is heavily scribbled out with black ink.

(21)

12

Woodwind Section:

String Section:

Other Instruments:

Rehearsal Marks:

- Rehearsal mark 10 is circled in red at the beginning of the section.
- Rehearsal mark 15 is circled in red at the end of the section.
- Rehearsal mark 16 is circled in red at the beginning of the next section.

Performance Instructions:

- ff* (fortissimo)
- ff marcato* (fortissimo, marked)
- u* (unaccompanied)
- v* (with voice)

Handwritten initials or signature in a red circle.

14

14

Key features of the score include:

- Handwritten annotations and markings throughout the score, including large scribbles and the word "Sordina" written above the Trumpets staff.
- Rehearsal marks with the number "30" circled in blue ink, appearing above the Horns staff and below the Violins I staff.
- Complex rhythmic patterns and melodic lines across all instruments.
- Dynamic markings and articulation symbols.

23

lmb

24

Handwritten musical score for orchestra and choir. The score is arranged in systems with the following parts:

- Choir:**
 - 7. M. (Men's voices)
 - 8. P. (Women's voices)
 - 9. X. (Soprano)

Handwritten annotations include "F. marc.", "Ces. sosten.", "V. marc.", and "Ces." (Crescendo). The score includes various musical notations such as notes, rests, and dynamic markings.

26

78

-ff Più mosso $\text{♩} = 104$

Handwritten musical score for orchestra and strings. The score is written in 4/4 time and includes the following parts:

- Flutes (Fl.)**: Flute 1 and Flute 2 staves.
- Oboes (Ob.)**: Oboe 1 and Oboe 2 staves.
- Clarinets (Cl.)**: Clarinet 1 and Clarinet 2 staves.
- Bassoons (Fg.)**: Bassoon 1 and Bassoon 2 staves.
- Trumpets (Tr.)**: Trumpet 1 and Trumpet 2 staves.
- Trombones (Tbn.)**: Trombone 1 and Trombone 2 staves.
- Timpani (Timp.)**: Timpani staff.
- Flute-Cor (Fl. Cor.)**: Flute-Cor staff.
- Violins (Viol.)**: Violin 1 and Violin 2 staves.
- Violas (Vla.)**: Viola staff.
- Celli (Cello)**: Cello staff.
- Contra Bass (Cb.)**: Contra Bass staff.

Key markings and annotations include:

- Tempo: *Più mosso*, $\text{♩} = 104$
- Dynamic markings: *-ff*, *ff*, *f*, *mf*, *mfz*
- Rehearsal marks: **65** and **66** in circles.
- Performance instructions: *colla Viol. I* with an arrow pointing to the Violin I staff.
- Handwritten notes: *mfz* and *mfz* written above the Violin I staff.
- Handwritten numbers: **1**, **2**, **3**, **7** written below the Cello/Contra Bass staff.

27

pesante

Empty musical staves for the third system.

Empty musical staves for the fourth system.

Viol. I II

20

80

85

Fl.
Fl.
Ob.
Cl.
Fg.
Cu.
Tup.
Tup.
Tup.
Timp.
T.M.
Fut.
Cau.
Voi. I
II
Alc.
Val.
Cm.

29

Handwritten musical score for strings and woodwinds. The top system includes parts for Violins I and II, Violas, Cellos, and Double Basses. The bottom system includes parts for Flutes, Clarinets, and Bassoons. Dynamics include *ff* and *f*. A circled *ff* is present at the beginning of the second system.

Handwritten musical score for strings. Dynamics include *f*. A circled *f* is present at the beginning of the system.

Handwritten musical score for strings. Dynamics include *f*. A circled *f* is present at the beginning of the system.

Handwritten musical score for Trombones (Tub.). Dynamics include *f*. A circled *f* is present at the beginning of the system.

Handwritten musical score for Trombones (Tub.). Dynamics include *f*. A circled *f* is present at the beginning of the system.

Handwritten musical score for Trombones (Tub.). Dynamics include *f*. A circled *f* is present at the beginning of the system.

22

- 12 -

22
95

100

Fl.
Pia.
4b.
Cl.
Fg.

1-2
3-4
Cm.

3. Trp.

3 Trb.

4. Tuba

Timp.

Tr. Md.

6. Prat. Cava.

95

100

Viol. 2. II
Alto
Voce.
Cbass.

31

23

105

110

105

110

105

110

32

24

24

- Fl. (Flute)
- Pr. (Percussion)
- Ob. (Oboe)
- Cl. (Clarinet)
- Fg. (Fagott)
- Cor. (Corno)
- Tp. (Trompe)
- Tub. (Tuba)
- Tu. (Trombon)
- Timp. (Timpani)
- C. T.M. (Cymbale)
- Flut. (Flute)
- Cas. (Cassino)
- Viol. I (Violin I)
- Viol. II (Violin II)
- Alti. (Alto)
- Viol. (Viola)
- Cell. (Violoncello)

33

26

26. 135

Fl.
Fl.
Ob.
Cl.
Fg.

C.

Tp.

Tca.

Tub.

Tmr.

T.Mr.

Pan.
Carr.

Viol. I
Viol. II
Vcl.
Cb.

135

35

FIN

27

(145)

Tempo I

Tempo II

TAN. MA

(145)

1-6

36

28/ 28 (50)

Fl
Pic
Op.
Cl.
Fg.

Coro 2
3
4

Trp 1
2

Tob 1-2
Tob 3

*Allegro moderato
con timpani*

Tuba
Timp

Basso
Cont. Basso
Grav. Basso
Stron-Timp

150

div. dir.

155

univ.

div. dir.

Viol I
Viol II
Vcll
Cello

F marcato

F marcato

160

165

160

165

F

38

30/

30

P 39

res

175

180

31

31

175

180

32

185

190

Fl.
Pic.
Ob.
Cl.
Fg.
C.
Tpt.
Tbn.
Tuba
Tym.
Piat.
Cass.
Gagn.
C.
2 Trom.

Viol. I
Viol. II
Alto
Violoncello
Contrebasse

P cresc

41

S. a.

Enchaînez

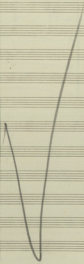

42

3A
4 EIS

Cant.

Cant.

[Le Zuppa]

[Le Solo]

[Le Solo]

Batt. III T. Mil.
 VI. I *f* *cresc.*
 VI. II *f* *cresc.*
 Vie. *f* *cresc.*
 Vc. *mf cresc.*

Tr. in Do *mf*
 3 *mf*
 1.2 *mf*
 T. bni. *mf*
 3 *mf*
 Batt. III T. Mil.
 VI. I *f*
 VI. II *f*
 Vie. *f*
 Vc. *f*
 Cb. *f*

12 Tr. in D₃

3

12 Tbnl. ^{0.2}

3 Tuba

Batt II T. Mil.

VI. I

VI. II

Via.

Vc.

Cb.

15

12 Tr. in D₃

3

12 Tbnl. ^{0.2}

3 Tuba

Temp.

Batt II I T-tam

II PHl.

III G.C.

15

VI. I

VI. II

Via.

Vc.

Cb.

20

1. 2
Tr In Do

3

1. 2
Tbn. I.

3
Tuba

Timp.

I
T-tam.

Batt. II
Ptti.

III
G.C.

20

ff

molto

dim.

ff

molto

ff

dim.

ff

molto

ff

dim.

ff

molto

ff

dim.

ff

molto

ff

dim.

ff

molto

ff

dim.

poco più mosso

25

FL. 1. 2. 3

mf espr

cresc.

f

Co. 1.

Cl. 1.
in Sib

mf

Cor. 1.
in Fa

mf

Tbn. 1

con sord.

mf

25

25

poco più mosso

mf espr.

mf

FL.1,2 ^{a3} 30 1.2 ³ *mute* Fl.3 in Oct.

Ob. 1

Cl. 1 in Sib

Cor 1 in Fa

Tr. 1 in Do *TC* *(con sord.)*

Tbn. 1 *(con sord.)*

VI. I 30

VI. II

Vc. *VC*

III. 35

Fl. 1 *f espr.*

Ob. 1

Cl. 1, 2 in Sib ¹ ^{a2} *f espr.* ^{a2}

Fag. 1, 2 ^{a2} *f*

Corn. Fa 1

Corn. Fa 2

Tr. 1 in Do *senza sord.*

Tbn. 1 *senza sord.*

Batt. 1 *(T. Roll)* *T-Tom* *mf*

VI. I *pizz.* *f* 35 *unis. arco*

VI. II *pizz.* *f* *arco*

Vc. *pizz.* *f* *arco*

Vc. *cresc.* *espr.*

Cb.

45

Ott. *cresc.*

Fl. 1, 2 *cresc.*

Ob. 1, 2

Cl. 1, 2 in D♭

Fag. 1, 2

Cor. in Fa

1

2

3, 4

Tr. in Do

1, 2 *senza sord.*

3 *senza sord.*

subito *f*

1, 2 *senza sord.*

3

Tbn. 1, 2

3

Timp.

1 *T. Rull.*

2 *pl.*

3 *T. Mil.*

III

Cel.

Arpa *cresc.*

45

VI. I *cresc.*

VI. II *cresc.*

Vie.

Vc.

Cd.

50

B. & H. 10615

50

Or. *p*

Fl. 1, 2 *p*

Ob. 1, 2 *p*

Cl. 1, 2 in B \flat *p*

Fag. 1, 2 *p*

1 *p*

Coc. in F \sharp 2 *p*

3, 4 *p*

Tr. In D \flat 1, 2 *p*

3 *p* *stacc*

1, 2 *p* 1, 2 senza sord. *a2*

Tbnl. 3, 4 *p* 3 senza sord. *a2*

Tuba *p*

Timp. *p*

1 T. Rull. T. tom.

Bat. II *p* *GH* *GC*

III *p* T. Mill.

Cel. *p*

Arpa *p*

50

VI. I *div* *ff*

VI. II *ff*

VI. e. *ff*

vc. *ff*

cb. *div* *ff* *ar. co.* *unis.*

D. & H. 18815

51

68

Ott.

Fl. 1, 2

Ob. 1

Cl. 1, 2
In 9/8

Fag. 1, 2

1, 2
Cor in Fa

3, 4

1
Tr. in D

3

1, 2
Tbn.

3
Tuba

Timp.

Xylo.
I

Bass.
II

55

Vl. I

Vl. II

Vla.

Vc.

Cb.

55

52

B. & H. 10815

Lento a tempo ma poco meno mosso 60

Ott. *p*

Fl. 1, 2 *p*

Ob. 1 Solo *mf molto espr.*

Cl. 1, 2 in Sib *p*

Fag. 1 Solo *p*

Cor. 3 & 4 in Fa *g2* *p*

Tbn. 1, 2 *a2* *p*

Tuba 3 *p*

Timp. *p*

Batt. I G.C. *p*

Lento a tempo ma poco meno mosso 60

Vl. I *p*

Vl. II *p*

Vcl. *p*

Vc. *p*

Cb. *p*

VC

Viol

mf

65

Ort. *cresc.* *mf* *cresc.*

Fl. 1, 2 *cresc.* *mf* *cresc.*

Ob. 1 *cresc.* *mf* *cresc.*

Cl. 1, 2
in Sib *cresc.* *mf* *cresc.*

Fag. 1 *cresc.* *mf* *cresc.*

Vi. I *con sord.* *pp* *div. v.* *cresc.*

Vi. II *con sord.* *pp* *div. v.* *cresc.*

Vie. *con sord.* *pp* *div. v.* *cresc.*

Vc. *con sord.* *pp* *div. v.* *cresc.*

70

enlevez progressivement les sourdines

Vi. I *mf* *p cresc.* *mf*

Vi. II *mf* *p cresc.* *mf*

Vie. *mf* *p cresc.* *mf*

Vc. *mf* *p cresc.* *mf*

75

Vi. I *mf* *p*

Vi. II *mf* *p* *unis.*

Vie. *mf* *p*

Vc. *mf* *p*

85

86

Otl.
 Fl. 1 & 2
 Ob. 1
 Cl. in Gb
 Fag. 1
 Cor. 1 in F#
 1
 3
 Tr. in D#
 con sord.
 Tbn. 1
 3
 Timp.
 T. Bull.
 I
 Batt.
 T. Mil.
 III
 Cel.
 Arpa
 85
 Vl. I
 Vl. II
 Vle.
 Vc.
 Cb.
cresc. poco a poco
cresc. poco a poco
cresc. poco a poco

100

poco rit. Poco meno mosso

Orch. score page 76, measures 100-102. Tempo: poco rit. Poco meno mosso.

Instrument parts shown:

- Fl. 1, 2
- Ob. 1, 2
- Cl. in Sib. 1, 2
- Fag. 1, 2
- Cec. in Fa. 1, 2, 3, 4
- Tr. in Do. 1, 2, 3
- Tbn. 1, 2, 3
- Tuba 1, 2, 3
- Temp. (T. B. III, T. Iam.)
- Batt. II
- Cel.
- Arpa
- Vi. I
- Vi. II (div.)
- Vcl. (div.)
- Vc.
- Cb.

Handwritten markings: Large numbers 3, 2, and 1 are written across the Tuba and Temp. staves. A circled number 66 is at the bottom center.

①

Fl *ff* *stacc.*

Pic *ff* *stacc.*

ob *ff* *stacc.*

Cl *ff*

Fg *ff*

Cor *ff*

Trp

Trb

② *ff*

③ *ff*

④ *ff*

⑤ *ff*

⑥ *ff*

⑦ *ff*

⑧ *ff*

⑨ *ff*

⑩ *ff*

⑪ *ff*

⑫ *ff*

⑬ *ff*

⑭ *ff*

⑮ *ff*

⑯ *ff*

⑰ *ff*

⑱ *ff*

⑲ *ff*

⑳ *ff*

㉑ *ff*

㉒ *ff*

㉓ *ff*

㉔ *ff*

㉕ *ff*

㉖ *ff*

㉗ *ff*

㉘ *ff*

㉙ *ff*

㉚ *ff*

㉛ *ff*

㉜ *ff*

㉝ *ff*

㉞ *ff*

㉟ *ff*

㊱ *ff*

㊲ *ff*

㊳ *ff*

㊴ *ff*

㊵ *ff*

㊶ *ff*

㊷ *ff*

㊸ *ff*

㊹ *ff*

㊺ *ff*

㊻ *ff*

㊼ *ff*

㊽ *ff*

㊾ *ff*

㊿ *ff*

tratt. colla Basso

①

Vcl I

Vcl II

Alt

Vcl

CB

ff

Temp. pp 3

③

③ *poco a poco cresc.*

Viol. I
Viol. II
Alt.
Vce.
C. Bass

Trpt. ④

④ Legn.
④ Clar.
④ Saxo.
Vcl. Basso
C. Africano

*Affirmo
Dens* p

④

Viol. I
Viol. II
Alt.
Vce.
C. Bass

Tempo

(3)

PIATTI
ONCIA

A.D.

TAM TAM

Viol I

Viol II

Alti

Vcell

CBass

mf cresc

div

67

3^o Movimento

Woodwinds: Flute (Fl), Oboe (Op), Clarinet (Cl), Bassoon (Fg), Cor Anglais (Cor), Saxophone (Sax), Trombone (Tbn), Trumpet (Tpt), Percussion (Perc), Timpani (Timp), Xylophone (Xyl).

Strings: Violin I (Viol I), Violin II (Viol II), Viola (Vla), Violoncello (Vc), Contrabass (Cb).

Key Features:

- Dynamic Markings:** *ff* (fortissimo) is used frequently, particularly in the string sections.
- Tempo/Performance Instructions:** "Percussion" and "Timpani" are noted in the percussion section.
- Complex Rhythms:** The woodwinds and strings play intricate rhythmic patterns, often with accents and slurs.

79

Handwritten musical score for strings and woodwinds. The score is divided into systems. The first system includes parts for Violins I & II, Violas, Cellos, and Double Basses. The second system includes parts for Flutes, Clarinets, and Bassoons. The third system includes parts for Oboes and English Horns. The fourth system includes parts for Horns. The score features various musical notations including notes, rests, and dynamic markings such as *ff* and *f*. There are also some circled numbers like 2, 3, 4, 5, 7, and 9.

Musical score for woodwinds and brass. It includes parts for Flute (Fl.), Clarinet (Cl.), Bassoon (Bsn.), Oboe (Ob.), and Horns (Horn). The Flute part has a circled '1' and the Clarinet part has a circled '2'. The Bassoon part has a circled '3'. The Oboe part has a circled '4'. The Horns part has a circled '5'. There are also some handwritten notes and markings like *Humor* and *f*.

Fl. 1-2 *ff*
 Picc. *ff*
 1-2 OB *ff*
 3. *ff*
 1-2 Cl. *ff*
 3. *ff*
 Fg. 1 *ff*
 2-3 *ff*
 G. *ff*
 Trp. *ff*
 Trp. *ff*
 Trp. *ff*
 Tuba *ff*
 Td. B. *ff*
 Basso *ff*
 Basson *TAN. TAN*
 Oboe *Cassa*
 Viol. I *ff*
 Viol. II *ff*
 Vla. *ff*
 Cel. *ff*
 C.B. *ff*

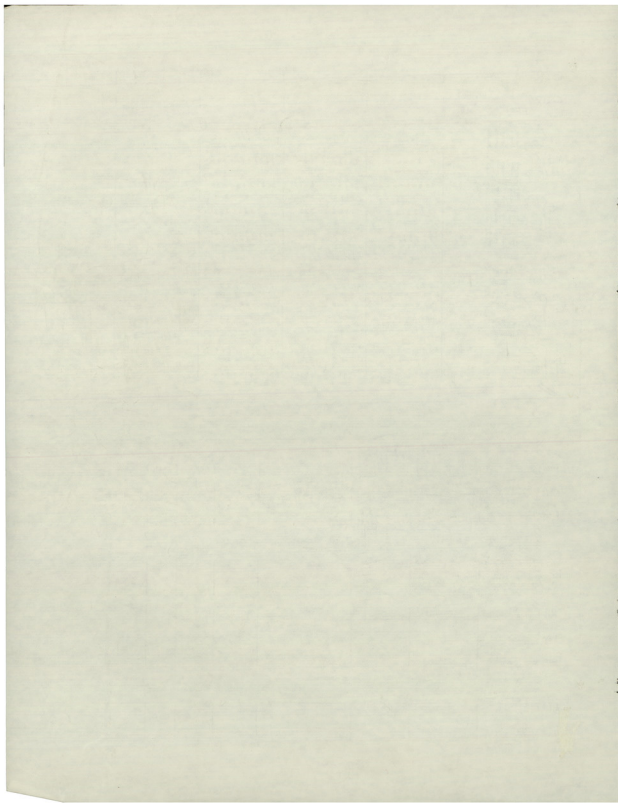

Handwritten scribbles and a red circle with diagonal lines at the top of the page.

Adagio (♩ = 56)

Flauti (Flutes) part with a 2/4 time signature and a circled '5' above the staff.

Xylo (Xylophone) part with a 2/4 time signature.

Violini I (Violin I) part with a 2/4 time signature and a circled '4' above the staff.

Violini II (Violin II) part with a 2/4 time signature and a circled '4' above the staff.

Violenze (Viola) part with a 2/4 time signature and a circled '4' above the staff.

Alto (Alto) part with a 2/4 time signature and a circled '4' above the staff.

Violini III (Violin III) part with a 2/4 time signature and a circled '4' above the staff.

Violini IV (Violin IV) part with a 2/4 time signature and a circled '4' above the staff.

Violini V (Violin V) part with a 2/4 time signature and a circled '4' above the staff.

Handwritten notes and a circled '76' at the bottom of the page.

2

UNSTIX (circled)

10

Fl.

Flute part with notes, dynamics (p, F), and articulation marks.

Xylo

Xylophone part with notes and dynamics (sf).

Viol I

Violin I part with notes and dynamics (p).

Viol II

Violin II part with notes and dynamics (p).

Viol III

Violin III part with notes and dynamics (p).

Viol IV

Violin IV part with notes and dynamics (p).

Alto

Alto part with notes and dynamics (p).

Viol V

Violin V part with notes and dynamics (p).

Val.

Valve trombone part with notes and dynamics (p).

77 (circled)

4

Claz. I
Claz. II

Pizzicato et sec. (20)

3 Contr.
4
1 Tpt. 3
3
1 Tpt. 2
3
Timp.
G. Cassa
Viol. II
Alti
Viol.
Oban

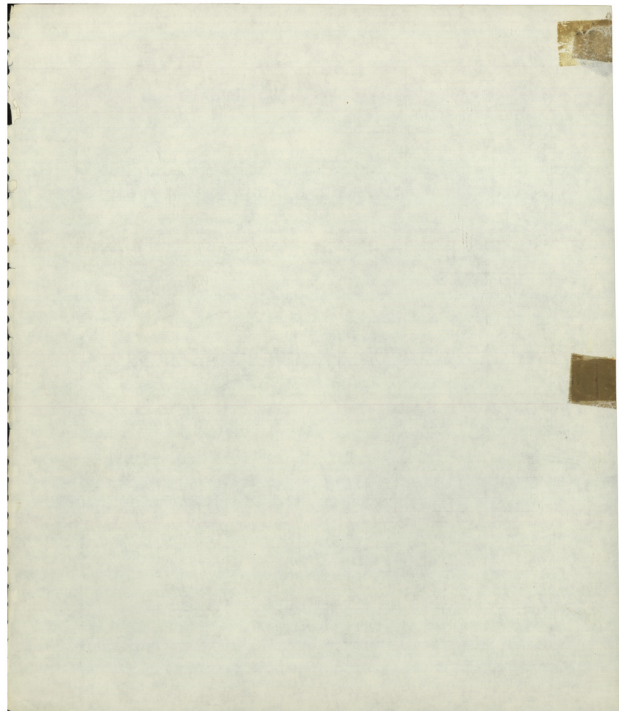

6A

~~Streichquartett~~

~~Andante~~
 Adagio $\text{♩} = 54$

Flauto 1

Oboe 1

Arpa

Violini I
3 Soli

Violini II
2 Soli

Viole
2 Soli

Violoncelli
2 Soli

Contrabbassi
2 Soli

Fl. I

Ob. 1

Cl. 1, 2
in Sib

Arpa

VL. I
3 Soli

VL. II
2 Soli

Vie.
2 Soli

Vc.
2 Soli

Cb.
2 Soli

Fl. 1.2 *f* *molto espr.*

Ob. 1.2 *f* *molto espr.*

Pag. 1.2 *f* *molto espr.*

1. Cor. In Fa *f* *molto espr.*

3.4 *mf*

1.2 Tr. In Do *mf* (con sord.)

3. *mf*

1.2 Tbn. *mf* (con sord.)

3. *mf*

Tuba *mf* *tr* *gliss.* *tr* *gliss.* *tr* *gliss.* *tr* *gliss.*

Timp. *f*

T. tam

Batt. *mf* G.C.

III *mf*

Vl. I *tutti* *f* *molto espr.*

Vl. II *tutti* *f* *molto espr.*

Vie. *tutte* *mf* *div. a 4*

Vc. *tutti* *f* *molto espr.*

Cb. *tutti* *f*

10

10

glus

(tr) 20
 Ofl. *ff*
 Fl. 1, 2 *ff*
 Ob. *ff*
 Cl. *tr*
 in Sb *tr*
 1 *tr*
 2 *tr*
 1 *tr*
 2 *tr*
 1, 2 *tr*
 in Fa *tr*
 3, 4 *tr*
 1, 2 *tr*
 in Dr *tr*
 3 *tr*
 1, 2 *tr*
 3 *tr*
 Tieni. *pliss.*
 3 *sim*
 Tube *pliss.*
 Timp. *tr*
 Pito. *pliss.*
 T. Moll. *pliss.*
 T. Lam. *pliss.*
 Batt. II *pliss.*
 III *pliss.*
 20
 Vi. I *pliss.*
 Vi. II *pliss.*
 Vie. *pliss.*
 Vc. *pliss.*
 Cb. *pliss.*

BB con sord.

25

Fl. 1.2

Ob. 1

Cl. 1.2
in Sib

Fag. 1

1

Cor.
in Fa

3

Arpa

Cell.

25

Vi. I

Vi. II

Vla.

Vc.

Cb.

87

1,2 Fl. *dim.*

3

Cl. I
In Sib

1

Fag. *pp*

2

1,2 Cor.
In Fa

3,4

1,2 Tr.
in Oc

3,4

1,2 Tbnl.

3

Tuba *mf*

Timp. *f* *p* *dim.* *pp*

I
T. rull.
T. tam.

Batt. II

III
G.C. *sf*

Arpa

Cel.

35 unis. *dim.*

VI. I *dim.*

VI. II *dim.*

VIc. *dim.*

Vc. *dim.*

Cb. *dim.* *pizz.* *p*

40

1.2 Fl. *ppp*

3 Fl. *ppp*

Fig. 2 *p*

Muta in Ott.

1.2 Cor. in Fa *pp* *ppp*

3.4 Cor. in Fa *pp* *ppp*

1.2 Tbnl.

3 Tbnl. *p* *ppp*

Tuba *p* *ppp*

1 Ptto. *pp* *ppp*

Batt. II T-tam. *pp* *ppp*

III G.C. *pp* *ppp*

40

Cel. *pp*

Cb. *pp* *ppp*

~~Andante~~ **Vivace**

~~Andante~~ $\text{♩} = 126$

66 6B

Fag. I.2 *ff*

1.2 Cor. In Fa *ff*

3.4 *ff*

1.2 Tr. in D \flat *senza sord.* *ff*

3 *senza sord.* *ff*

1.2 Tbn. *ff* *senza sord.*

3 *ff* *senza sord.* *con sord.* *f*

Tuba *ff*

Timp. *ff*

Xylo. *ff*

Batt. II G.C. *f*

III T. Mil. *f*

Vivace

~~Andante~~ $\text{♩} = 126$

VI. I *ff* *senza sord.*

VI. II *ff* *senza sord.*

VIc. *ff* *senza sord.*

Vc. *ff* *senza sord.* *pizz. div.* *f*

Cb. *ff* *senza sord.* *pizz. div.* *f*

45

Ott. - - - - - *ff*

Fl. 1,2 - - - - - *ff*

Ob. 1,2 - - - - - *ff*

Cl. 1,2
in Sib - - - - - *ff*

Fag. 1,2 *ff*

1,2
Cor.
in Fa 3,4 *ff*

1
Tr.
in Do 3 *f*

1,2
Tbn. 3 *ff* { senza sord.

3
Tuba *ff*

Timp. *f*

Batt. II *f* g.c. *f* Pttlo. *f* xylo. *f*

III *f* Tri. *f*

Arpa *ff*

45

Vi. I *ff*

Vi. II *ff*

Vla. *ff*

Vc. *ff* arco

Cb. *ff* arco

Ott. 55

Fl. 1, 2

Ob. 1, 2

Cl. 1, 2
In Sib

Fag. 1, 2

1, 2
Cor.
In Fa

3, 4

Tr. 1, 2
In Do

Arpa

ff

VI. I

VI. II

Vcl.

Cb.

arco

pizz. unis.

55

60

Ott. *ff*

Fl. 1.2 *ff*

Ob. 1.2 *ff*

Cl. 1.2
In Sib

Fag. 1.2

1.2
Cor.
In Fa

3.4

1.2
Tr.
In Dc

3

1.2
Tbnl.

3
Tuba

Batt. I Xylo.

II G.C. *ff*

Arpa

60

Vl. I *ff*

Vl. II *ff*

Vla. *ff* div.

Vc. *ff* arco

Cb. *ff* arco

65

Fl. 1, 2 *ff espr.*

Ob. 1, 2 *ff espr.*

Cl. 1, 2
in Sib *ff espr.*

Fag. 1, 2 *ff*

1, 2
Cor.
in Fa *ff*

3. *ff*

1, 2
Tr.
in Do *f espr.*

3

1, 2
Tbni. *con sord. ff*

3

I *G.C.*

Batt. *f*

II *ff*

65

Vi. I *ff espr.*

Vi. II *ff espr.*

Vie. *unis. ff espr.*

Vc. *div. pizz. ff*

Cb. *div. pizz. ff*

~~Andante~~
Adagio $\text{♩} = 54$

1.2 *mf dolce*

Fl. 3 *mf dolce*

Cor. 1,2 in Fa *con sord. p*

1.2 *mf dolce*

Tr. in Do *con sord. mf dolce*

3 *mf dolce*

Tbn. 1,2 *con sord. p*

Tuba *p*

Batt. I *Xylo. f*

Adagio $\text{♩} = 54$

VI. I *f molto espr.*

VI. II *f molto espr.*

Vi. *pizz. mf molto espr.*

Vc. *pizz. mf molto espr.*

Cb. *arco mf molto espr.*

80

1.2 *f dim. - - mf - - p mf*

Fl.

3 *f dim. - - mf - - p mf*

Cor. 1,2
In Fa

1.2

Tr.
In Dr

3

1.2

Tbn

Tuba

Batt. I

Xylo.

80

Vi. I

Vi. II

Vie.

Vc.

Cb.

Detailed description of the musical score: The page contains a full orchestral score for measures 80, 81, and 82. The top system features Flute (Fl.) and Clarinet in B-flat (Cl. 3) parts with dynamics *f dim.*, *mf*, *p*, and *mf*. Below are parts for Cor. 1,2 (In Fa), Trumpet (Tr., In Dr), Trombone (Tbn), and Tuba. The percussion section includes Batt. I and Xylophone (Xylo.). The string section (Vi. I, Vi. II, Vie., Vc., Cb.) is at the bottom. Measure 80 is marked with a box containing the number 80. The score is written in a key with one sharp (F#) and a 2/4 time signature.

Instrument Labels: Fl (Flute), Ob (Oboe), Cl (Clarinet), Fg (Fagott), C (Cello), Trp (Trumpet), Tuba, Timp (Timpone), Xyl (Xilofon), Viol. I, Viol. II, Alt (Alto), Viol. (Violoncello), and Cb (Contrabbasso).

Performance Instructions: *dim...*, *molto Flauto grande in piccolo*, *mf dolce*, *p*, *molto dim...*, *pp*.

Measure Markers: A circled number **35** is present in the middle of the page. A circled number **403** is at the bottom center.

Handwritten Annotations: There are several handwritten notes and markings, including a large bracket over the strings with the instruction *molto dim...* and *pp*, and various accents and slurs throughout the score.

enchaîner

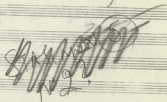

1

I Cl. I
II

II Fl.

II II

I Tromp.

II Do

Ca. sord. (metal)

pp - cresc.
molto esp. sat.

mf

1

Piatta

Ton. Tom. o

Cel. solo

Piano

four pedal

2

Viol I

4 s. soli

ppp

pizz

ppp

ppp

Viol II

3 s. soli

ppp

pizz

ppp

ppp

Alto Solo

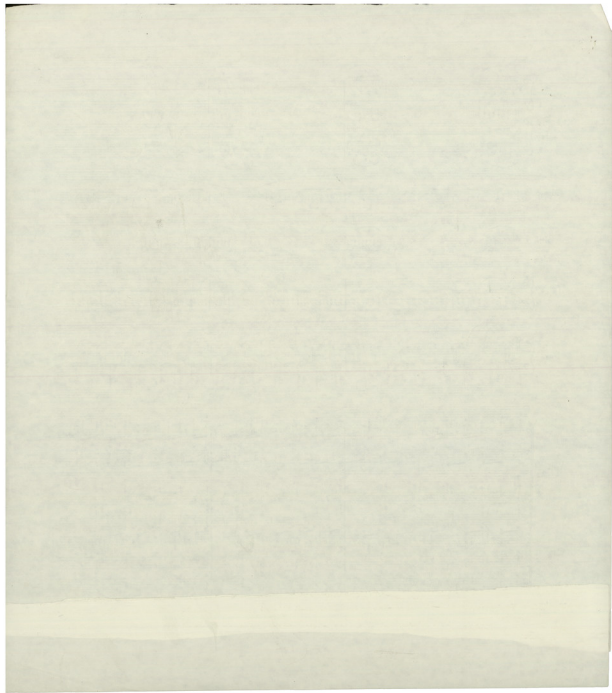

② *pp*

Impiani

Tutti *pp*

Tr. Cassia

T. Militari *pp*

de Bassi

Militari

Classe

② *pp*

Organo

Basso

Compt *pp*

Viol I *mf molto effuso* *dim*

Viol II *tutti acco* *div.*

Alti *tutti pp* *dim*

Vcelli *mpff*

C. Bassi

Temp.

Piatta

Cassa

Milit.

T. Bassi

T. Milit.

Classe

Organo

Basso

Viol I

Viol II

Alti

Vcel.

C. Bassi

3/ Avec la petite Baguette de Tempo

③

Fl. I & II

Pic

OB *ff esp.*

Cl. I & II

Fg. I & II

Cor.

Trp.

I. II
Trop.
Tuba

Timp.

Platti
Cassa

To.Ml.

Basso

Organo

③

Celli

Piano

Psac.

③

Viol. I

Viol. II

Alt.

Vcal.

Cb.

Piatto sospeso con 40 Basso

mf *espress.*

Fl. I
Pic.
OBr.
I
Cl.
II

mf *espress.*

Fl. II
Coro
Tromp.
Tromb.
Timp.

Colo.
Piano

cresc.

cresc.

un.
un.
un.
un.

String section (Violins I & II, Violas, Cellos, Double Basses) and woodwind section (Flutes, Clarinets, Bassoons) with complex rhythmic patterns and articulation marks.

Brass section (Trumpets I & II, Trombones I & II) and Percussion (Cassa, T.M.). Includes dynamic markings like *mf* and *ff*.

Patti
Cassa
T.M.

String section with melodic and harmonic lines.

String section with melodic and harmonic lines.

String section with melodic and harmonic lines.

a2 *FFF aspa*

Fl. I of Pansolo
 Fl. II
 3 Obs.
 3 Clar.
 3 Fagot

Ca.

Tup.
sond.
mf aspa

Tub.
 Timp.

Platt.
 Cassa

T. Mit.

Basso

Comp.

Calata

()

Piano
F cresc

FFF aspas

Viol. I
 div.

Viol. II
 div.

All.

Vc.

Cb.
 Pizz.
 arco

⑤

Violins I, Violins II, Violas, Cellos, Double Basses, Flutes, Clarinets, Bassoons, Trumpets, Trombones, Percussion (masc. ff.), avec des Biquets, matras.

fca, *fcaop*, *fcaoc*, *mfcaoc*, *mfcaosc*

⑥

ff

ff molto marcato. Cres. con. do sempre

⑦

TCHAIKOVSKY

3 MOUVEMENT

Andante $\text{♩} = 60$

Fl

3 Flauti

(Cantabile - 4 quartetti)

2 Oboi

2 Clarini

3 Fagotti

Trombe

PIATTI
(Cassa, Tombe, Timpani)

Viola

Viol. I
[Le Sopra in corda]Viol. II
[Le Solo in corda]

Alti

Viol. III
[Le Solo in corda]

Viol. IV

Corno

116

TEMPERATURE

④

~~11~~ 3

Stop
~~Ver 10 715 10 10 10 10~~
am 11:30
~~0.05~~

Handwritten circled numbers 19, 20, and 21 are present above the staves.

Handwritten annotations include "Piano" on the left and "Carpa" on the right.

Piano

Carpa

Fl. 2
Op.
Cl.
Fg.

Ga.

Trp. 2

Trp. 1 & 3
Tuba

Trp.

Corn.

Pan.

Aspa.

Corn.

Viol. I

Viol. II

Alt.

Viol.

Con.

50

Piano

50

125

stop: 0:02

N° 1

77

Car. Anglals

mf *molto espr.* e dolce

Fagotto 1

mf *p*

30

Fl. 1

f *espr. e dolce*

C. Ang.

Cl. 1
in Sib.

f *espr. e dolce*

Fag. 1.2

mf

Cor. 1
in Fa

mf

Vi. I

f *espr. e dolce*

Vi. II

f *espr. e dolce*

Vi.

mf

Vc.

mf *div.*

35

Senza Sord.

Senza Sord.

Senza Sord.

40

Fl. 1

Ob. 1

Cl. 1 in Si b

Fag. 1, 2

Cor. 1 in Fa

Vi. I

Vi. II

Vi.

Vc.

mf espr.

45

50

Ob. 1

Tr. 1, 2, 3 in Do

Cel.

con sord.

p

mf

55

Ob. 1

Tr. 1, 2, 3 in Do

Cel.

f

mf dim.

30

Ob. 1 *f*

C. Ang.

Fag. 1 *mf espr. e dolce*

Tr. 1, 2, 3
in Do

Cel.

Vi. I 30

Vc. *pp espr. cresc. poco a poco*

35

C. Ang. *mf*

Fag. 1 *mf*

Vi. I 35 *pizz. p*

Vc. *mf mp*

40

Fl. 1 *f espr. e dolce*

C. Ang. *f*

Cl. 1
in Sib *f espr. e dolce*

Fag. 1 *f*

Tr. 1, 2
Tbn. 1, 2 *p dolce*

Tr. 3 *p dolce*

Arpa *p*

Vi. I 45 *f*

Fl. I

Cl. I
in Sib

Tbn. 3

Timp.

Arpa

Vi. I

dim. *p* *dim. molto*

pp *smorz.*

80

Ob. 1

Cor. 1
in Fa

Timp.

Vi. I

Vc.

p dolce con sord. *p dolce*

ppp *arco* *pp* *espr.*

85

Ob. 1

Cor. 1
in Fa

Timp.

Vi. I

Vc.

dim. *ppp* *ppp* *ppp* *ppp*

pp *dim.* *ppp* *ppp*

mp *p* *dim.* *ppp*

poco p *dim.* *ppp*

90 65 65

Liez:

PO-TA-NA LAH-BE-RU-RO PAI SEO-TU-SES-TO-KO MA-TON-LU-UN-KA PA SAU PA.

DEN-TA-XA-NA DIS-TO-KO-MATON-RA-NO DEN-TA-KO-UIS-PA-TE TON I-KO-TON-KO-MATON SA-VO

U-PA PRO-KO-RIS STO KA-OS STER-NI-FO RA-AS-A-KOU-STH HET-TI-SIO-Pi

TO-TRA-GEI-NI-TIS GY-PAIN TE-LI KA-TI-LI-KTO STO KA-OS E-NA GIA-SOU TA

78

76

8. Mikropartitura
Tropasuri

Allegro
M.M. = 116

N° 7

21

Fl. 1-2 3 - - - | 2 - - -

Piccolo 4 - - - | 4 - - -

2 Oboi 4 - - - | 4 - - -

2 Clari 3 - - - | - - -

2 Faguri 3 - - - | 2 - - -

1. & 2. Corni 4 3 ff 3 ff 3 | 4 - - -

1. & 2. Trombe 3 3 ff 3 3 ff 3 | 2 3 ff 3 3 ff 3

3. & 4. Trombe 4 3 ff 3 3 ff 3 | 4 3 ff 3 3 ff 3

Tromboni 3 3 ff 3 3 ff 3 | 2 3 ff 3 3 ff 3

[C. Bassi] 4 3 ff 3 3 ff 3 | 2 3 ff 3 3 ff 3

[C. Contr.] 4 3 ff 3 3 ff 3 | 4 3 ff 3 3 ff 3

[T. Milioni] 3 3 ff 3 3 ff 3 | - - -

3 Allegro 3 3 ff 3 3 ff 3 | 2 3 ff 3 3 ff 3

Viol. I 4 - - - | 4 - - -

Viol. II 3 - - - | 4 - - -

Alti 3 - - - | - - -

Viol. 3 - - - | 2 - - -

Oboi 4 - - - | 4 - - -

3 3 ff 3 3 ff 3 | 2 3 ff 3 3 ff 3

7 N

138

80

Fl. 1+2
 Pic.
 Ob.
 Cl.
 Fg.
 Ca.
 Trp.
 Tsb.
 Tmp.
 CA.
 CB.
 CC.
 Vol. I
 Vol. II
 Alt.
 Viol.
 CBass

10

2

3

2

3

Can. Soloita

2

3

10

2

3

3

2

3

3

139

(20)

141

142

84

Handwritten musical score for a symphony orchestra. The score is divided into two systems. The first system includes woodwinds (Flute, Piccolo, Oboe, Clarinet, Bassoon, Horn, Trumpet, Trombone, Tuba, Snare Drum, Cymbal, Triangle) and strings (Violin I, Violin II, Viola, Violoncello, Contrabasso). The second system includes Violin I, Violin II, Viola, Violoncello, and Contrabasso. The score features various musical notations such as notes, rests, and dynamic markings like *mf*, *ff*, and *pizz*. There are also tempo markings like *Allegro* and *Andante*. The score is marked with large red numbers 2 and 3, and green vertical lines, indicating specific measures or sections. The page number 143 is circled in red at the bottom.

143

39

2/4 3/4 2/4 3/4

ff

sf

Xylo

A Xylo

2 3

(Fict.)

30

2/4 3/4 2/4 3/4

ff

sf

2 3

144

Handwritten musical score for orchestra. The score is divided into two systems. The first system includes Flute (Fl.), Piccolo (Pic.), Oboe (Ob.), Clarinet (Cl.), Bassoon (Fg.), Horns (Cor), Trumpets (Tpt. 1 & 2), Trombones (Tbn. 1 & 2), Timpani (Timp.), Cymbals (C.), and Gong (G.). The second system includes Violins (Viol. I & II), Viola (Alc.), Violoncello (Viol.), and Contrabass (Cb.).

Key features of the score include:

- Dynamic Markings:** *sf* (sforzando) is present in the Horns and Bassoon parts.
- Handwritten Annotations:**
 - A large red "3" is written in the Horns part.
 - A large red "2 1 1 3" is written across the Cymbals and Gong parts.
 - A large red "3" is written in the Cymbals part.
 - A large red "1 1" is written at the bottom of the page.
- Measure Numbers:** (35) is circled in red at the beginning of the second system.
- Performance Indications:** *rit.* (ritardando) and *sf* markings are present in the Cymbals and Gong parts.

(40)

3

- 87. 7+

(40)

2

3

2

3

145

70

3/4

2 (55)

4

55

55

55

149

92

92

Fl
Pic
Ob
Cl
Fg
Ca
Tpt
Tpt
Timp
G
B
E
Viol. I
Viol. II
Alti
Vcl.
Cb.

score cond.
1. 2. 3. ans. cond.
rit.
rit.
rit.

2
4
3

2
4
3
4

1
2
3
4

2/4 3/4 - 95- (33) 2/4

96

Adagio (♩ = 48)

- 96 -

Handwritten annotations include a large red "2" in the left margin, a red circle around the number "80" in the top right, and a red circle around the number "155" at the bottom center. There are also some handwritten numbers like "1 3" and "1 3" in the Timp and C staves.

Handwritten musical score for orchestra and choir. The score is divided into several systems. The top system includes woodwinds (Flute, Piccolo, Oboe, Clarinet, Bassoon) and strings (Violin I, Violin II, Viola, Violoncello, Contrabasso). The middle system includes percussion (Cymbals, Tom-toms, Snare, Tenor, Bass) and brass (Trumpet, Trombone, Xylophone, Piano, Accordion, Calisto). The bottom system includes strings (Violin I, Violin II, Viola, Violoncello, Contrabasso). The score features various dynamics such as *pp*, *p*, *f*, *ff*, *dim*, and *ppm*. There are handwritten annotations including "97", "95", "96", "98", and "99" in circles. A large handwritten "55" is written in the center of the page. The score is written in black ink on aged paper.

28

Fl
Pic.
Ob.
Cl.
Fg.
Corno 1
Corno 2
Trombe 1
Trombe 2
Tuba
Xyl.
Perc.
Apx.
Corno
Viol I
Viol II
Alc.
Vcl.
Cb.

90

98

157

93

mf In stesso tempo

100

95

In stesso tempo

100

700

- 100 -

a tempo

Handwritten musical score for an orchestra and vocal soloists. The score is divided into two systems, with a circled number 105 marking the beginning of the second system. The instruments listed on the left are Flute (Fl), Piccolo (Pic), Oboe (Ob), Clarinet (Cl), Bassoon (Fg), Cor Anglais (Ca), Trumpet (Tpr), Trombone (Tbn), Timpani (Timp), Xylophone (Xyl), Piano (Pno), Acoustic Piano (Acp), Violin I (Viol I), Violin II (Viol II), Viola (Vcl), and Cello (Cbn). The score includes various musical notations such as dynamics (cresc., mf, ff), articulation (acc.), and performance instructions (1. 2. 3. Cor Anglais). The time signature is 2/4.

159

- Fl (Flute)
- Pic (Piccolo)
- Ob (Oboe)
- Cl (Clarinet)
- Fg (Fagot)
- 1-2 (Horn 1-2)
- 3-4 (Horn 3-4)
- CA Saxh (Corno Alto Saxophone)
- 1-2 (Trumpet 1-2)
- 3 (Trumpet 3)
- Tuba
- Sinf (Sinfonia)
- Xylo (Xylophone)
- Tom-Tom / Cr. Cassa (Tom-Tom / Cymbal)
- Cl. W. Basso (Clarinete W. Basso)
- Alpa (Alpa)
- Viol I (Violino I)
- Viol II (Violino II)
- Alc (Alcornoque)
- Viol. (Viola)
- Cel. (Cello)
- B. (Bass)

702

- 102 -

Handwritten musical score for orchestra and voice. The score is arranged in systems with the following parts:

- Flutes (Fl):** Flute I and Flute II
- Oboes (Ob):** Oboe I and Oboe II
- Clarinets (Cl):** Clarinet in Bb and Clarinet in A
- Bassoons (Fg):** Bassoon I and Bassoon II
- Trumpets (Cu):** Trumpet I and Trumpet II
- Trombones (Tb):** Trombone I and Trombone II
- Timpani (Timp):** Timpani
- Xylophone (Xyl):** Xylophone
- Tom-Toms (Tom-Tom):** Tom-Toms
- W. Drum (W. Drum):** Wood Drum
- Ag. (Ag.):** Agogo
- Cello (Cello):** Cello
- Viola (Viola):** Viola
- Violin I (Viol I):** Violin I
- Violin II (Viol II):** Violin II
- Alto (Alc):** Alto
- Voice (Voi):** Voice
- CB. (CB.):** Contrabass

The score includes various musical notations such as dynamics (p, pp, pp^{mf}, pp^{mf} *intra* *ap*), articulation (acc, marc), and performance instructions (v. *aut. ap*). Rehearsal marks 115 and 120 are circled in the score.

161

Viol I
u
Viol II
Alti
Vocal

P *u* *can*

FFF

FFF

P *u* *can*

FFF

129

Vn Vn V

Viol I
Viol. II
Alti
Vocal

dim *u* *can*

P *u* *can*

P *u* *can*

P *u* *can*

130

2
4

2
4

H. A. ...
 m. 100 ...
 m. 110 ...

NEA
 AFRICA 11 21

QUATRIEME MOUVEMENT

BLOCCHI DI LEGNO
 NEL QUINQUEM
 TAMBOR BASSO

Allégra. $\text{♩} = 160$

5

10

TIMPANI

- 1 TOM-TOMS
- 2 WOOD-BLOCKS
- 3 MATACAS

10

15

GITARRA

- 1 PIATTO GRACIOSA
- 2 PIATTO GRACIOSA
- 3 PIATTO GRACIOSA

Timbales

- 1 BONGOS
- 2 BONGOS
- 3 BONGOS

NOTE: Les instruments de la percussion sont divisés à six groupes pour chacun correspondre un musicien.

- 1 Timbales
- 2 Deux Bongos / Grand Tambour Militaire / Fouet
- 3 / Tamb. de Basque / Tamb. Militaire. / Caisse Claire / Triang. le
- 4 / Piatto (Castañeta) / Tom-Tom / Grosse Caisse / Castagnettes
- 5 / Tamb. Militaire B / Logno / Congas / Piatto
- 6 Xylophone

NOTE 2: Les timbales sont écrites sur deux lignes. La première pour timbales avec pédale la deuxième pour timbales sans pédale.

80

25

194 195

~~85~~

30

Timpani

① Timpani

② Percussion

③ Percussion

④ Percussion

⑤ Percussion

⑥ Percussion

⑦ Percussion

⑧ Percussion

⑨ Percussion

⑩ Percussion

⑪ Percussion

⑫ Percussion

⑬ Percussion

⑭ Percussion

⑮ Percussion

⑯ Percussion

⑰ Percussion

⑱ Percussion

⑲ Percussion

⑳ Percussion

㉑ Percussion

㉒ Percussion

㉓ Percussion

㉔ Percussion

㉕ Percussion

㉖ Percussion

㉗ Percussion

㉘ Percussion

㉙ Percussion

㉚ Percussion

㉛ Percussion

㉜ Percussion

㉝ Percussion

㉞ Percussion

㉟ Percussion

㊱ Percussion

㊲ Percussion

㊳ Percussion

㊴ Percussion

㊵ Percussion

㊶ Percussion

㊷ Percussion

㊸ Percussion

㊹ Percussion

㊺ Percussion

㊻ Percussion

㊼ Percussion

㊽ Percussion

㊾ Percussion

㊿ Percussion

~~85~~

35

① Timpani

② Percussion

③ Percussion

④ Percussion

⑤ Percussion

⑥ Percussion

⑦ Percussion

⑧ Percussion

⑨ Percussion

⑩ Percussion

⑪ Percussion

⑫ Percussion

⑬ Percussion

⑭ Percussion

⑮ Percussion

⑯ Percussion

⑰ Percussion

⑱ Percussion

⑲ Percussion

⑳ Percussion

㉑ Percussion

㉒ Percussion

㉓ Percussion

㉔ Percussion

㉕ Percussion

㉖ Percussion

㉗ Percussion

㉘ Percussion

㉙ Percussion

㉚ Percussion

㉛ Percussion

㉜ Percussion

㉝ Percussion

㉞ Percussion

㉟ Percussion

㊱ Percussion

㊲ Percussion

㊳ Percussion

㊴ Percussion

㊵ Percussion

㊶ Percussion

㊷ Percussion

㊸ Percussion

㊹ Percussion

㊺ Percussion

㊻ Percussion

㊼ Percussion

㊽ Percussion

㊾ Percussion

㊿ Percussion

165

Instrumentation:

- Flutes (Fl. 1-2)
- Oboes (Ob. 1-2)
- Clarinets (Cl. 1-2)
- Trumpets (Trp. 1-2)
- Trombones (Timp.)
- Timpani (Timp.)
- Violins (Viol. I, Viol. II)
- Viola (Vla.)
- Violoncello (Vc.)
- Double Bass (Cb.)
- French Horns (F. Horn)
- Trumpets (Trp.)
- Trombones (T. Horn)
- Drum Major (Dr. Maj.)
- Woodwinds (W. Wind)
- String Ensemble (Str.)

Performance Markings:

- Dynamic markings: *f*, *ff*, *mf*, *ff*
- Tempo markings: *Allegro*, *Andante*
- Articulation: *acc.*, *stacc.*
- Other markings: *rit.*, *rit.*

Handwritten Annotations:

- A circled '8' at the top of the first system.
- A circled '8' at the top of the second system.
- A circled '8' at the top of the third system.
- A circled '8' at the top of the fourth system.
- A circled '8' at the top of the fifth system.
- A circled '8' at the top of the sixth system.
- A circled '8' at the top of the seventh system.
- A circled '8' at the top of the eighth system.
- A circled '8' at the top of the ninth system.
- A circled '8' at the top of the tenth system.
- A circled '8' at the top of the eleventh system.
- A circled '8' at the top of the twelfth system.
- A circled '8' at the top of the thirteenth system.
- A circled '8' at the top of the fourteenth system.
- A circled '8' at the top of the fifteenth system.
- A circled '8' at the top of the sixteenth system.
- A circled '8' at the top of the seventeenth system.
- A circled '8' at the top of the eighteenth system.
- A circled '8' at the top of the nineteenth system.
- A circled '8' at the top of the twentieth system.
- A circled '8' at the top of the twenty-first system.
- A circled '8' at the top of the twenty-second system.
- A circled '8' at the top of the twenty-third system.
- A circled '8' at the top of the twenty-fourth system.
- A circled '8' at the top of the twenty-fifth system.
- A circled '8' at the top of the twenty-sixth system.
- A circled '8' at the top of the twenty-seventh system.
- A circled '8' at the top of the twenty-eighth system.
- A circled '8' at the top of the twenty-ninth system.
- A circled '8' at the top of the thirtieth system.
- A circled '8' at the top of the thirty-first system.
- A circled '8' at the top of the thirty-second system.
- A circled '8' at the top of the thirty-third system.
- A circled '8' at the top of the thirty-fourth system.
- A circled '8' at the top of the thirty-fifth system.
- A circled '8' at the top of the thirty-sixth system.
- A circled '8' at the top of the thirty-seventh system.
- A circled '8' at the top of the thirty-eighth system.
- A circled '8' at the top of the thirty-ninth system.
- A circled '8' at the top of the fortieth system.
- A circled '8' at the top of the forty-first system.
- A circled '8' at the top of the forty-second system.
- A circled '8' at the top of the forty-third system.
- A circled '8' at the top of the forty-fourth system.
- A circled '8' at the top of the forty-fifth system.
- A circled '8' at the top of the forty-sixth system.
- A circled '8' at the top of the forty-seventh system.
- A circled '8' at the top of the forty-eighth system.
- A circled '8' at the top of the forty-ninth system.
- A circled '8' at the top of the fiftieth system.

Page Information:

- Page number: 167 (circled)
- Page number: 167 (circled)

Fl 1-2
 3-5
 OB 4
 2-3
 Clarinet 1-2
 3
 Fag 1
 2
 Cor 1
 2
 Trp 1
 2
 Tuba 1
 2

Dynamic markings: *FFF*, *FF*

② *Flauto*
 ③ *Flauto*
 ④ *Flauto*
 ⑤ *Flauto*

Dynamic marking: *fff*

Piano

Dynamic marking: *FFF*

Viol I
 Viol II
 Alti
 VC
 CB

Dynamic markings: *FF*, *ff*, *ffz*

Handwritten musical score for the second system, including a 'CANTO' section and various time signatures.

TIMP
 ② FORT
 ④ Piano

Handwritten musical score for the sixth system, showing complex rhythmic patterns.

105

ff

ff

FFF

Fl. 1-2
3

Ob. 1-2
3

Cl. 1-2
3

Fg. 1-2
3

16

Cor.

Trp.

Tuba

Temp.

French ①

Tam ②

G. B. ③

G. C. ④

① Xylo ⑤

105

ff

ff

FFF

Viol. 1
div. a. 2

Viol. 2
div. a. 3

Alt.
div. a. 3

Vc.
div. a. 3

Cb.
div. a. 2

17

16

Piano

Viol I

Viol II

Alti

Vcal

FFF

piu

FFF piu

piu

FFF piu

piu

FFF piu

piu

sempre FF anacora

120

Piano

Fl.

Clau

Truphos

17

121

Piano

Viol I

Viol II

Alti

Vcal

C.B.

mf cresc

mf cresc

F

135

T

102

Violino Flauto grande
in pizzicato

TURA

22

trillo

TURA

Violino Flauto grande

136

T

trillo

TURA

Violino Flauto grande

26 *FFF*

Viol I

Viol II

Vcllo

C. Bass

div

85

27 *mf cresc*

Fl. 1

Fl. 2

Pic.

Ob. 1

Ob. 2

Ob. 3

Cl. 1

Cl. 2

Cl. 3

3 Fg.

G.

T. B. 1

T. B. 2

28 *Allegro tempo primo fff*

29 *fff cresc*

Piano

Viol I

Viol II

Vcllo

Vc.

C. B.

mf dim

fff cresc

fff cresc

fff cresc

fff cresc

fff cresc

fff cresc

192

29

180

1-2 Fl. 2. *ff*

1-2 Ob. 2. *ff*

1-2 Cl. 2. *ff*

1-2 Fg. 2. *ff*

1-2 Cor. 2. *f*

1-2 Trp. 2. *f*

1-2 Trp. 2. *f*

1-2 Trp. 2. *f*

① Flut. *f*

② Tromp. *f*

③ Tromboni *f*

④ Fagotti *ff*

⑤ Corno *ff*

⑥ Xylo. *ff*

1-2 Fl. 1. *f*

1-2 Ob. 1. *f*

1-2 Cl. 1. *f*

1-2 Fg. 1. *f*

1-2 Cor. 1. *f*

1-2 Trp. 1. *f*

1-2 Trp. 1. *f*

1-2 Trp. 1. *f*

① Flut. *f*

② Tromp. *f*

③ Tromboni *f*

④ Fagotti *ff*

⑤ Corno *ff*

⑥ Xylo. *ff*

Piano *fff*

29

Viol. I *f*

Viol. II *f*

Alti *f*

Vc. *f*

Cb. *f*

ritard.

Timpani

- ②
- ③
- ④
- ①

Main musical score for strings and woodwinds. It consists of multiple staves with complex rhythmic patterns, including sixteenth and thirty-second notes. The notation includes various articulations such as accents and slurs. The score is written in a standard musical notation style with a key signature of one flat and a common time signature.

A section of the score marked *pf* (piano) and *ritard.* It features a complex rhythmic pattern with many sixteenth and thirty-second notes, typical of a piano solo in a classical or romantic style.

200231

Fl 1

Fl 2

Piccol

Ob

Cl

Fg

G

Trp

Tub

Tim

Clock

5

1. 2. stacc

mf

mf stacc

1. 2. 3. 4. (3)

pp stacc

1. 2. 3. 4. (3) *una corda* *mp*

pp stacc

mp

ff

Piarr

V:

V:

Al:

Vc:

Cb:

P

ff

P

ff

pp

Piu animato

- Violins:** *Violini* (written vertically on the left)
- Violas:** *Viola* (written vertically on the left)
- Celli:** *Celli* (written vertically on the left)
- Bassi:** *Bassi* (written vertically on the left)
- Flutes:** *Flauti* (written vertically on the left)
- Oboes:** *Oboi* (written vertically on the left)
- Clarinets:** *Clarinetti* (written vertically on the left)
- Trumpets:** *Truppi* (written vertically on the left)
- Trombones:** *Tromboni* (written vertically on the left)
- Percussion:** *Timpani*, *Xylo*, *Clav.* (written vertically on the left)
- Other:** *coesa*, *consorzio*, *Pan.*, *Organo*

30

c. coesa

Piu animato

- Violins:** *Violini* (written vertically on the left)
- Violas:** *Viola* (written vertically on the left)
- Celli:** *Celli* (written vertically on the left)
- Bassi:** *Bassi* (written vertically on the left)
- Flutes:** *Flauti* (written vertically on the left)
- Oboes:** *Oboi* (written vertically on the left)
- Clarinets:** *Clarinetti* (written vertically on the left)
- Trumpets:** *Truppi* (written vertically on the left)
- Trombones:** *Tromboni* (written vertically on the left)
- Percussion:** *Timpani*, *Xylo*, *Clav.* (written vertically on the left)
- Other:** *coesa*, *consorzio*, *Pan.*, *Organo*

av p22 mf c. coesa

Piu Mosso

20

20

Fl 1
Fl 2
Picc
Ob
Cl
Fg

Piu Mosso

21

Ca
Tup
Tup
Timp
Pnati
Pnati
Xylo
Clock

24

Piano

Mesochissimo

Viol. I
Viol. II
Alt
Vc
Cb

35

mp *Psace* *czas* *2)* *on a paco*

1736 Job

35

35

220

R
A
OB
Cl.
Fg

30

Cn

3 Trp

3 Trb

Timp.

④ Basses

④ Tuba

④ T. Milt

④ Xyl

⑤ Glockens

F
F
F

36

Piano

ff marc

Viol I

Viol II

All

Viol

Cont

(221)

(37)

② Bongos

③ T. Drum

④ T. Milt

① Xylo

⑤ Jucan

(37)

(38)

(231)

3 Corn: *mf*

Tuba *mf marc*

③ Trap

② Bongos

③ T. Drum

④ T. Milt *mf*

① Xylo

⑤ Jucan

(38)

Piano

Vcl I

Vcl II

Alti

Vcl *div pizz*

C.B. *pizz*

Fl 1
Fl 2
Pic
3 Obs.
Clas.
Fg.

Coro

39

Tip 1
Tip 2
3
4

Tip 1
Tip 2
3

Tuba

Temp

39

Piano

divas
Viol I
Viol II
Alt.
Voal.
Cbos.

Timp

270

Fl. 1
Fl. 2
Picc.
Ob.
1
2
3
Bf. g.

2
P
1-2
Tob.
3

Trmp.
8^{va}
A 10

Viol. I
Viol. II
A II
Vc.
C. o.

95

Temporissimo. Ma poco sostenuto

Fl
Pic
Ob
Cl
Fg

FF cresc

Ca
Tup

FF cresc

TcB

Con Tany
Cie Cassa

Timp

Piano

Vcl I
Vcl II
Vcl
Vcl
Cbss

(42)

4

5 Fl ♩ *hurla p. in Pi. gtrada* *F marc*

3 Ab ♩

3 Cl ♩

3 Fg ♩

Cor. ♩ *son*

3 Top ♩ *sonatas 1-2-3* *F* *tie courts of sempa marc.*

3 Ten ♩ *sonatas 1-2-3* *F* *tie courts of sempa marc.*

Tuba ♩

Temp. ♩

- 2 Fluti
- 4 Tam-tam
- 40 Caisa

(43)

3 Closer

Piano ♩ *ff sempa et maru*

Viol I ♩ *aca diva 3*

Viol II ♩ *aca diva 3*

Alt. ♩ *aca diva 3*

Vcl. ♩

CBm ♩

(44)

Main musical score for measures 44-49. The score consists of several staves. The top two staves are for a melodic instrument, likely a trumpet or saxophone, with a complex rhythmic pattern of eighth and sixteenth notes. Below these are two more staves for a similar instrument. The bottom two staves are for piano accompaniment, featuring a steady eighth-note bass line and a more complex upper line. The music is in 4/4 time and includes various articulations and dynamics.

Trump

- ② Pizz
- ③ TAM
- ④ in Cas.

Percussion and auxiliary parts for measures 44-49. This section includes a snare drum line (labeled 'Snare') and a cymbal line (labeled 'Cym'). The snare part features a consistent rhythmic pattern of eighth notes. The cymbal part includes occasional accents and a 'Pizz' (pizzicato) marking. There are also markings for 'TAM' (tam-tam) and 'in Cas.' (in case).

(44)

Continuation of the main musical score for measures 50-55. The structure is similar to the previous section, with melodic staves at the top and piano accompaniment at the bottom. The rhythmic complexity continues, with various note values and articulations. The piano part maintains its steady eighth-note bass line while the upper line evolves.

7-

40 *fff*

1.2

2

3

4

5

6

7

8

9

10

11

12

13

14

15

16

17

18

19

20

21

22

23

24

25

26

27

28

29

30

31

32

33

34

35

36

37

38

39

40

41

42

43

44

45

46

47

48

49

50

51

52

53

54

55

56

57

58

59

60

61

62

63

64

65

66

67

68

69

70

71

72

73

74

75

76

77

78

79

80

81

82

83

84

85

86

87

88

89

90

91

92

93

94

95

96

97

98

99

100

101

102

103

104

105

106

107

108

109

110

111

112

113

114

115

116

117

118

119

120

121

122

123

124

125

126

127

128

129

130

131

132

133

134

135

136

137

138

139

140

141

142

143

144

145

146

147

148

149

150

151

152

153

154

155

156

157

158

159

160

161

162

163

164

165

166

167

168

169

170

171

172

173

174

175

176

177

178

179

180

181

182

183

184

185

186

187

188

189

190

191

192

193

194

195

196

197

198

199

200

201

202

203

204

205

206

207

208

209

210

211

212

213

214

215

216

217

218

219

220

221

222

223

224

225

226

227

228

229

230

231

232

233

234

235

236

237

238

239

240

241

242

243

244

245

246

247

248

249

250

251

252

253

254

255

256

257

258

259

260

261

262

263

264

265

266

267

268

269

270

271

272

273

274

275

276

277

278

279

280

281

282

283

284

285

286

287

288

289

290

291

292

293

294

295

296

297

298

299

300

301

302

303

304

305

306

307

308

309

310

311

312

313

314

315

316

317

318

319

320

321

322

323

324

325

326

327

328

329

330

331

332

333

334

335

336

337

338

339

340

341

342

343

344

345

346

347

348

349

350

351

352

353

354

355

356

357

358

359

360

361

362

363

364

365

366

367

368

369

370

371

372

373

374

375

376

377

378

379

380

381

382

383

384

385

386

387

388

389

390

391

392

393

394

395

396

397

398

399

400

401

402

403

404

405

406

407

408

409

410

411

412

413

414

415

416

417

418

419

420

421

422

423

424

425

426

427

428

429

430

431

432

433

434

435

436

437

438

439

440

441

442

443

444

445

446

447

448

449

450

451

452

453

454

455

456

457

458

459

460

461

462

463

464

465

466

467

468

469

470

471

472

473

474

475

476

477

478

479

480

481

482

483

484

485

486

487

488

489

490

491

492

493

494

495

496

497

498

499

500

501

502

503

504

505

506

507

508

509

510

511

512

513

514

515

516

517

518

519

520

521

522

523

524

525

526

527

528

529

530

531

532

533

534

535

536

537

538

539

540

541

542

543

544

545

546

547

548

549

550

551

552

553

554

555

556

557

558

559

560

561

562

563

564

565

566

567

568

569

570

571

572

573

574

575

576

577

578

579

580

581

582

583

584

585

586

587

588

589

590

591

592

593

594

595

596

597

598

599

600

601

602

603

604

605

606

607

608

609

610

611

612

613

614

615

616

617

618

619

620

621

622

623

624

625

626

627

628

629

630

631

632

633

634

635

636

637

638

639

640

641

642

643

644

645

646

647

648

649

650

651

652

653

654

655

656

657

658

659

660

661

662

663

664

665

666

667

668

669

670

671

672

673

674

675

676

677

678

679

680

681

682

683

684

685

686

687

688

689

690

691

692

693

694

695

696

697

698

699

700

701

702

703

704

705

706

707

708

709

710

711

712

713

714

715

716

717

718

719

720

721

722

723

724

725

726

727

728

729

730

731

732

733

734

735

736

737

738

739

740

741

742

743

744

745

746

747

748

749

750

751

752

753

754

755

756

757

758

759

760

761

762

763

764

765

766

767

768

769

770

771

772

773

774

775

776

777

778

779

780

781

782

783

784

785

786

787

788

789

790

791

792

793

794

795

796

797

798

799

800

801

802

803

804

805

806

807

808

809

810

811

812

813

814

815

816

817

818

819

820

821

822

823

824

825

826

827

828

829

830

831

832

833

834

835

836

837

838

839

840

841

842

843

844

845

846

847

848

849

850

851

852

853

854

855

856

857

858

859

860

861

862

863

864

865

866

867

868

869

870

871

872

873

874

875

876

877

878

879

880

881

882

883

884

885

886

887

888

889

890

891

892

893

894

895

896

897

898

899

900

901

902

903

904

905

906

907

908

909

910

911

912

913

914

915

916

917

918

919

920

921

922

923

924

925

926

927

928

929

930

931

932

933

934

935

936

937

938

939

940

941

942

943

944

945

946

947

948

949

950

951

952

953

954

955

956

957

958

959

960

961

962

963

964

965

966

967

968

969

970

971

972

973

974

975

976

977

978

979

980

981

982

983

984

985

986

987

988

989

990

991

992

993

994

995

996

997

998

999

1000

② Flauti

③ Clarinetto

④ Clarinetto

⑤ Trombe

⑥ Trombe

⑦ Trombe

⑧ Trombe

⑨ Trombe

⑩ Trombe

⑪ Trombe

⑫ Trombe

⑬ Trombe

⑭ Trombe

⑮ Trombe

⑯ Trombe

⑰ Trombe

⑱ Trombe

⑲ Trombe

⑳ Trombe

㉑ Trombe

㉒ Trombe

㉓ Trombe

㉔ Trombe

㉕ Trombe

㉖ Trombe

㉗ Trombe

㉘ Trombe

㉙ Trombe

㉚ Trombe

㉛ Trombe

㉜ Trombe

㉝ Trombe

㉞ Trombe

㉟ Trombe

㊱ Trombe

㊲ Trombe

㊳ Trombe

㊴ Trombe

㊵ Trombe

㊶ Trombe

㊷ Trombe

㊸ Trombe

㊹ Trombe

㊺ Trombe

㊻ Trombe

㊼ Trombe

㊽ Trombe

㊾ Trombe

㊿ Trombe

1

2

3

4

5

6

7

8

9

10

11

12

13

14

15

16

17

18

19

20

21

22

23

24

25

26

27

28

29

30

31

32

33

34

35

36

37

38

39

40

41

42

43

44

45

46

47

48

49

50

51

52

53

54

55

56

57

58

59

60

61

62

63

64

65

66

67

68

69

70

71

72

73

74

75

76

77

78

79

80

81

82

83

84

85

86

87

88

89

90

91

92

93

94

95

96

97

98

99

100

101

102

103

104

105

106

107

108

109

110

111

112

113

114

115

116

117

118

119

120

121

122

123

124

125

126

127

128

129

130

131

132

133

134

135

136

137

138

139

140

141

142

143

144

145

146

147

148

149

150

151

152

153

154

155

156

157

158

159

160

161

162

163

164

165

166

167

168

169

170

171

172

173

174

175

176

177

178

179

180

181

182

183

184

185

186

187

188

189

190

191

192

193

194

195

196

197

198

199

200

201

202

203

204

205

206

207

208

209

210

211

212

213

214

215

216

217

218

219

220

221

222

223

224

225

226

227

228

229

230

231

232

233

234

235

236

237

238

239

240

241

242

243

244

245

246

247

248

249

250

251

252

253

254

255

256

257

258

259

260

261

262

263

264

265

266

267

268

269

270

271

272

273

274

275

276

277

278

279

280

281

282

283

284

285

286

287

288

289

290

291

292

293

294

295

296

297

298

299

300

301

302

303

304

305

306

307

308

309

310

311

312

313

314

315

316

317

318

319

320

321

322

323

324

325

326

327

328

329

3

94

735

75

47

Fl.

Ob.

Cl.

Fg.

Stra

47

Cor.

Trp.

Tub.

Temp.

Platti

Cassa

T.M.

Tuba

Fine

47

Jacuzzi

Piano

47

Viol. I

Viol. II

Alli.

Viol.

CBa.

800

800

800

(48)

① Piano
 ② T. M. C.
 ③ X V. C.
 ④ C. M. C.

(49)

Instrumentation:

- Flute (Fl.)
- Woodwind (Wd.)
- Cornet (C)
- Trumpet (T)
- 3 Trumpets (3 Tr)
- Tuba (Tuba)
- Timpani (Timp)
- Drum Set (Drum):
 - ① Snare
 - ② Bass
 - ③ Cymbal
 - ④ Tom
 - ⑤ Floor Tom
- Lyraph
- Clarinets (Clarin)
- Piano (Piano)
- Violin I (Viol I)
- Violin II (Viol II)
- Viola (Viola)
- Cello (Cb.)

Performance Instructions:

- Ad libitum* (written above several staves)
- ff* (fortissimo) dynamic markings
- ff marcato/ritmo* (fortissimo, marked/ritmo) dynamic markings
- Rehearsal marks: 49, 50, 51, 52, 53, 54, 55, 56, 57, 58, 59, 60, 61, 62, 63, 64, 65, 66, 67, 68, 69, 70, 71, 72, 73, 74, 75, 76, 77, 78, 79, 80, 81, 82, 83, 84, 85, 86, 87, 88, 89, 90, 91, 92, 93, 94, 95, 96, 97, 98, 99, 100, 101, 102, 103, 104, 105, 106, 107, 108, 109, 110, 111, 112, 113, 114, 115, 116, 117, 118, 119, 120, 121, 122, 123, 124, 125, 126, 127, 128, 129, 130, 131, 132, 133, 134, 135, 136, 137, 138, 139, 140, 141, 142, 143, 144, 145, 146, 147, 148, 149, 150, 151, 152, 153, 154, 155, 156, 157, 158, 159, 160, 161, 162, 163, 164, 165, 166, 167, 168, 169, 170, 171, 172, 173, 174, 175, 176, 177, 178, 179, 180, 181, 182, 183, 184, 185, 186, 187, 188, 189, 190, 191, 192, 193, 194, 195, 196, 197, 198, 199, 200, 201, 202, 203, 204, 205, 206, 207, 208, 209, 210, 211, 212, 213, 214, 215, 216, 217, 218, 219, 220, 221, 222, 223, 224, 225, 226, 227, 228, 229, 230, 231, 232, 233, 234, 235, 236, 237, 238, 239, 240, 241, 242, 243, 244, 245, 246, 247, 248, 249, 250, 251, 252, 253, 254, 255, 256, 257, 258, 259, 260, 261, 262, 263, 264, 265, 266, 267, 268, 269, 270, 271, 272, 273, 274, 275, 276, 277, 278, 279, 280, 281, 282, 283, 284, 285, 286, 287, 288, 289, 290, 291, 292, 293, 294, 295, 296, 297, 298, 299, 300, 301, 302, 303, 304, 305, 306, 307, 308, 309, 310, 311, 312, 313, 314, 315, 316, 317, 318, 319, 320, 321, 322, 323, 324, 325, 326, 327, 328, 329, 330, 331, 332, 333, 334, 335, 336, 337, 338, 339, 340, 341, 342, 343, 344, 345, 346, 347, 348, 349, 350, 351, 352, 353, 354, 355, 356, 357, 358, 359, 360, 361, 362, 363, 364, 365, 366, 367, 368, 369, 370, 371, 372, 373, 374, 375, 376, 377, 378, 379, 380, 381, 382, 383, 384, 385, 386, 387, 388, 389, 390, 391, 392, 393, 394, 395, 396, 397, 398, 399, 400, 401, 402, 403, 404, 405, 406, 407, 408, 409, 410, 411, 412, 413, 414, 415, 416, 417, 418, 419, 420, 421, 422, 423, 424, 425, 426, 427, 428, 429, 430, 431, 432, 433, 434, 435, 436, 437, 438, 439, 440, 441, 442, 443, 444, 445, 446, 447, 448, 449, 450, 451, 452, 453, 454, 455, 456, 457, 458, 459, 460, 461, 462, 463, 464, 465, 466, 467, 468, 469, 470, 471, 472, 473, 474, 475, 476, 477, 478, 479, 480, 481, 482, 483, 484, 485, 486, 487, 488, 489, 490, 491, 492, 493, 494, 495, 496, 497, 498, 499, 500, 501, 502, 503, 504, 505, 506, 507, 508, 509, 510, 511, 512, 513, 514, 515, 516, 517, 518, 519, 520, 521, 522, 523, 524, 525, 526, 527, 528, 529, 530, 531, 532, 533, 534, 535, 536, 537, 538, 539, 540, 541, 542, 543, 544, 545, 546, 547, 548, 549, 550, 551, 552, 553, 554, 555, 556, 557, 558, 559, 560, 561, 562, 563, 564, 565, 566, 567, 568, 569, 570, 571, 572, 573, 574, 575, 576, 577, 578, 579, 580, 581, 582, 583, 584, 585, 586, 587, 588, 589, 590, 591, 592, 593, 594, 595, 596, 597, 598, 599, 600, 601, 602, 603, 604, 605, 606, 607, 608, 609, 610, 611, 612, 613, 614, 615, 616, 617, 618, 619, 620, 621, 622, 623, 624, 625, 626, 627, 628, 629, 630, 631, 632, 633, 634, 635, 636, 637, 638, 639, 640, 641, 642, 643, 644, 645, 646, 647, 648, 649, 650, 651, 652, 653, 654, 655, 656, 657, 658, 659, 660, 661, 662, 663, 664, 665, 666, 667, 668, 669, 670, 671, 672, 673, 674, 675, 676, 677, 678, 679, 680, 681, 682, 683, 684, 685, 686, 687, 688, 689, 690, 691, 692, 693, 694, 695, 696, 697, 698, 699, 700, 701, 702, 703, 704, 705, 706, 707, 708, 709, 710, 711, 712, 713, 714, 715, 716, 717, 718, 719, 720, 721, 722, 723, 724, 725, 726, 727, 728, 729, 730, 731, 732, 733, 734, 735, 736, 737, 738, 739, 740, 741, 742, 743, 744, 745, 746, 747, 748, 749, 750, 751, 752, 753, 754, 755, 756, 757, 758, 759, 760, 761, 762, 763, 764, 765, 766, 767, 768, 769, 770, 771, 772, 773, 774, 775, 776, 777, 778, 779, 780, 781, 782, 783, 784, 785, 786, 787, 788, 789, 790, 791, 792, 793, 794, 795, 796, 797, 798, 799, 800, 801, 802, 803, 804, 805, 806, 807, 808, 809, 810, 811, 812, 813, 814, 815, 816, 817, 818, 819, 820, 821, 822, 823, 824, 825, 826, 827, 828, 829, 830, 831, 832, 833, 834, 835, 836, 837, 838, 839, 840, 841, 842, 843, 844, 845, 846, 847, 848, 849, 850, 851, 852, 853, 854, 855, 856, 857, 858, 859, 860, 861, 862, 863, 864, 865, 866, 867, 868, 869, 870, 871, 872, 873, 874, 875, 876, 877, 878, 879, 880, 881, 882, 883, 884, 885, 886, 887, 888, 889, 890, 891, 892, 893, 894, 895, 896, 897, 898, 899, 900, 901, 902, 903, 904, 905, 906, 907, 908, 909, 910, 911, 912, 913, 914, 915, 916, 917, 918, 919, 920, 921, 922, 923, 924, 925, 926, 927, 928, 929, 930, 931, 932, 933, 934, 935, 936, 937, 938, 939, 940, 941, 942, 943, 944, 945, 946, 947, 948, 949, 950, 951, 952, 953, 954, 955, 956, 957, 958, 959, 960, 961, 962, 963, 964, 965, 966, 967, 968, 969, 970, 971, 972, 973, 974, 975, 976, 977, 978, 979, 980, 981, 982, 983, 984, 985, 986, 987, 988, 989, 990, 991, 992, 993, 994, 995, 996, 997, 998, 999, 1000.

