

7

8

Trapped - Hard pt

ex pte of your

Trapped - Hard pt

ex pte of your

The

The

A

A. G. R. A. G. R. A. G. R. A. G. R. A. G. R. A. G. R.

(5)

Several empty musical staves, some with a few notes written at the beginning, representing the bottom section of the manuscript page. The staves are mostly blank, with only a few handwritten notes at the start of the first few lines.

6

ANNA
FRANK

REITERBIA
Dm to D major
partita
x80

Pieces

Handwritten text labels: "quasi subito", "non troppo", "quasi subito", "non troppo", "quasi subito".

Joseph Haydn *sonata in G major*
opus 105

Allo

Canon

GE GUEVARA

S 8^{va} ①

Az 8^{va} GLORIA

T 8^{va}

DA 8^{va}

S 8^{va}

A 8^{va}

T 8^{va}

B 8^{va}

79-16 Exam
 GS92203

GLORIA
 in minor with 4/4 time
 very slow tempo
 after 1st measure multi-
 meter signature as 3/4 or 3/8
 and 2/4 time signature as 3/4

GLORIA
 in minor with 4/4 time
 very slow tempo
 after 1st measure multi-
 meter signature as 3/4 or 3/8
 and 2/4 time signature as 3/4
 and 2/4 time signature as 3/4
 and 2/4 time signature as 3/4

(C)

(L) (FA) (Sio) (Do)

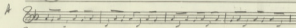
A 

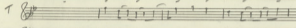
T 

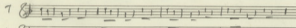
T 

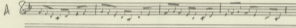
A 

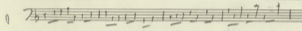
o 

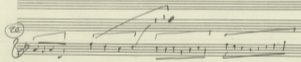

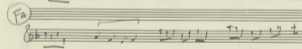

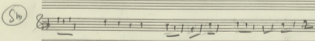

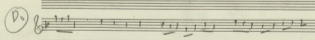

Soprano (S) and Alto (A) parts with lyrics: "me me suis paup'ers ne . . . de pa . . . cad"

Tenor (T) part with lyrics: "vo . . . Gu A Gu A"

Bass (B) part with lyrics: "Gu A Gu A . . . Gu A Gu A . . . Gu A Gu A"

3) *Andante*

ABC 13

- B** (Bass): One staff. The lyrics are: "A - - - - - Glo - - - - - Glo - - - - -".

② Gloria

~~Handwritten notes and corrections:~~

- ~~Handwritten notes and corrections:~~
- ~~Handwritten notes and corrections:~~
- ~~Handwritten notes and corrections:~~
- ~~Handwritten notes and corrections:~~
- ~~Handwritten notes and corrections:~~
- ~~Handwritten notes and corrections:~~
- ~~Handwritten notes and corrections:~~
- ~~Handwritten notes and corrections:~~
- ~~Handwritten notes and corrections:~~
- ~~Handwritten notes and corrections:~~

Empty musical staves at the bottom of the page.

3

LA

SSU LA

si la sa sa a ca la sa la

SSU LA

*ritardando
pizzicato*

LA

SSU LA

sa sa

SSU LA

si

mi

mi

si mi mi

2

X... X... X...

X... X... X...

Andante *Solo* *Andante*

Andante *Andante* *Andante*

Andante *Andante* *Andante*

Andante *Andante* *Andante*

Handwritten musical score for the fourth system, concluding with sections labeled A and B.

Five empty musical staves at the bottom of the page.

A →

~~mi RE=RO mi Ká v. Re Danh... a RE = b Do Re Do Re a~~

Do Re Sa mi Re

Sa Re Sa Do Sa mi Do Sa mi

mi RE a b mi mi Sa Re Sa Do Re Sa Re Sa Re Sa Do Sa Re Do Sa b Do Sa mi a

MANA

RE la mi fa sol mi sol Do Sol fa fa sol

RE la mi fa sol mi sol Do Sol fa fa sol

RE la mi fa sol mi sol Do Sol fa fa sol

RE la mi fa sol mi sol Do Sol fa fa sol

RE la mi fa sol mi sol Do Sol fa fa sol

mi la do sol si mi do so si

mi la do sol si mi do so si

mi la do sol si mi do so si

mi la do sol si mi do so si

mi la do sol si mi do so si

RE la mi fa sol mi sol Do Sol fa fa sol

RE la mi fa sol mi sol Do Sol fa fa sol

RE la mi fa sol mi sol Do Sol fa fa sol

RE la mi fa sol mi sol Do Sol fa fa sol

Soprano I

Soprano II

Alto

Do la mi fa sol mi sol Do Sol fa fa sol

Do la mi fa sol mi sol Do Sol fa fa sol

Do la mi fa sol mi sol Do Sol fa fa sol

Tenore I

Tenore II

Basso

Do la mi fa sol mi sol Do Sol fa fa sol

Do la mi fa sol mi sol Do Sol fa fa sol

Do la mi fa sol mi sol Do Sol fa fa sol

MI LA LA RE MI RE MI RE MI

LA RE LA MI RE MI

MI RE RE RE MI

Als

MS Ms A BMJ m Be X

ADAGIO

♩ = 64

SOPRANI $\text{C}^{\#} \frac{3}{4}$ 1 | 5 + 1 | 2

ALTI $\text{C}^{\#} \frac{3}{4}$

TENORI $\text{C}^{\#} \frac{3}{4}$

BASSI $\text{C}^{\#} \frac{3}{4}$

RECLAM RE SU LA RE LA PA SU SU LA

Vocal line lyrics: *Aug. 10. 18. 18. 18. 18. 18.*

Piano accompaniment lyrics: *Aug. 10. 18. 18. 18. 18. 18.*

Vocal line lyrics: *Pa do Sto Pa — Do Pa do Ca do Pa — Do*

Handwritten musical score for the third system, featuring a vocal line. The lyrics are written above the notes.

Vocal line lyrics: *1 2 3 4 5 6 7 8 9 10 11 12 13 14 15 16 17 18 19 20 21 22 23 24 25 26 27 28 29 30 31 32 33 34 35 36 37 38 39 40 41 42 43 44 45 46 47 48 49 50 51 52 53 54 55 56 57 58 59 60 61 62 63 64 65 66 67 68 69 70 71 72 73 74 75 76 77 78 79 80 81 82 83 84 85 86 87 88 89 90 91 92 93 94 95 96 97 98 99 100*

Vocal line lyrics: *1 2 3 4 5 6 7 8 9 10 11 12 13 14 15 16 17 18 19 20 21 22 23 24 25 26 27 28 29 30 31 32 33 34 35 36 37 38 39 40 41 42 43 44 45 46 47 48 49 50 51 52 53 54 55 56 57 58 59 60 61 62 63 64 65 66 67 68 69 70 71 72 73 74 75 76 77 78 79 80 81 82 83 84 85 86 87 88 89 90 91 92 93 94 95 96 97 98 99 100*

Capo Calm

Con Calm

pp Cres

fpp

pp

Cres

pp

I Lenta
no
40

no 40 - 41 - 42 no 98

47-50-51-52-53-55-56 (57)

no 60

MI FA RE mi re FA MI mi
 | 9 6 4 2 | 4 2 | 9 6 4 2 |

SOLO
PER 2
AL T

TR 1
TR 2
TR 3

70 acc

LARGHETTO ♩ = 60

20

Ma on the way in the sun RE mi re

Handwritten musical score for the first system. It includes a vocal line with lyrics "Ma on the way in the sun RE mi re" and piano accompaniment. The piano part consists of a right-hand melody and a left-hand bass line. The system is marked with a circled "16" in the top left corner.

Handwritten musical score for the second system. It continues the vocal line and piano accompaniment from the first system. The piano part features a right-hand melody and a left-hand bass line. The system is marked with a circled "17" in the top left corner.

Handwritten musical score for the third system. It continues the vocal line and piano accompaniment. The piano part features a right-hand melody and a left-hand bass line. The system is marked with a circled "18" in the top left corner.

Handwritten musical score for the fourth system. It continues the vocal line and piano accompaniment. The piano part features a right-hand melody and a left-hand bass line. The system is marked with a circled "19" in the top left corner.

Handwritten musical score for the fifth system. It continues the vocal line and piano accompaniment. The piano part features a right-hand melody and a left-hand bass line. The system is marked with a circled "20" in the top left corner.

PI 2- vir Ar. Su r
FAA Roo mi FFA
k PBO Tunc

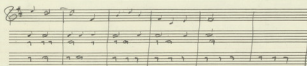
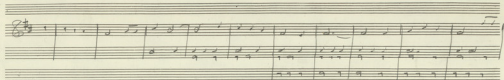

OTAVIA em
MAY 2011

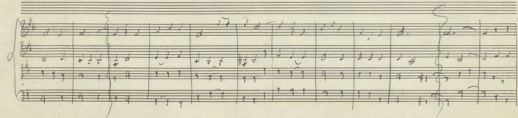
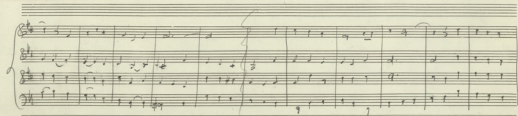
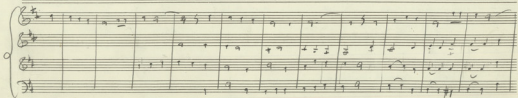

3-VI. R
Pezzer

A section of the handwritten musical score consisting of two staves. The notation includes notes and rests, with some markings that are difficult to decipher. The staves are connected by a brace on the left side.

A section of the handwritten musical score consisting of two staves. The notation includes notes and rests. There are some markings above the staves that appear to be "Cantata" and "17-18".

A section of the handwritten musical score consisting of two staves. The notation includes notes and rests. The word "Adm." is written on the left side of the first staff.

Saravali

8

Vc
Cb
Piano
Cf

12

- Fl (Flute)
- Ob (Oboe)
- Cl (Clarinet)
- Fg (Fagott)
- Chy (Chorale)
- Gr (Gitarre)
- Trp (Trompete)
- Tp (Trombone)
- Pf (Piano)
- Str (Streicher)
- Vi I (Violin I)
- Vi II (Violin II)
- Vc (Viola)
- Cb (Cello)

