

Ο ΜΑΘΗΤΗΣ ΑΥΤΟΥ

Βροχίτης και Κρίση

Επί Κόσμου και Σίτησι

στην αυτή κατασκευή

Πίναξ στην Πύλη

της Χίτης

~~Πρόσθετο~~

~~Πρόσθετο~~

in the center of the page

Πρόσθετο

Πρόσθετο

ROBERT A. THAYER

ROBERT A. THAYER

mi sal ze 3mi

mi mi sal ze 3mi
mi mi sal ze 3mi
mi mi sal ze 3mi

si si do mi mi ze 3si
si si do mi mi ze 3si

~~To ap...
To ap...
To ap...~~

~~...
...
...~~

Ο ΜΠΕΛΟΧΙΔΙΝΗΣ ⁽³⁾

Βροχή κ βόρα στον Κείτη ⁽³⁾

Στα ^{ΜΕΤΡα} ~~ΚΑΡΑΒΟ~~ στο σιτάρι ⁽²⁾
~~στον σιτάρι~~ ~~στον σιτάρι~~ ~~στον σιτάρι~~ ⁽³⁾
~~στον σιτάρι~~ ~~στον σιτάρι~~ ~~στον σιτάρι~~

στη γη της Ρίτης

στη ~~στη~~ ~~στη~~ ~~στη~~ ~~στη~~
~~στη~~ ~~στη~~ ~~στη~~ ~~στη~~ ~~στη~~
~~στη~~ ~~στη~~ ~~στη~~ ~~στη~~ ~~στη~~
~~στη~~ ~~στη~~ ~~στη~~ ~~στη~~ ~~στη~~

Κασαρι ¹³
~~Κασαρι~~ ~~Κασαρι~~ ~~Κασαρι~~ ~~Κασαρι~~
~~Κασαρι~~ ~~Κασαρι~~ ~~Κασαρι~~ ~~Κασαρι~~
~~Κασαρι~~ ~~Κασαρι~~ ~~Κασαρι~~ ~~Κασαρι~~
~~Κασαρι~~ ~~Κασαρι~~ ~~Κασαρι~~ ~~Κασαρι~~

FOOTLINE A IMAGE

FOOTLINE A IMAGE

① 2000/01/01

② 2000/01/01
③ 2000/01/01
④ 2000/01/01

⑤ 2000/01/01

⑥ 2000/01/01

⑦ 2000/01/01
⑧ 2000/01/01
⑨ 2000/01/01
⑩ 2000/01/01
⑪ 2000/01/01
⑫ 2000/01/01
⑬ 2000/01/01
⑭ 2000/01/01
⑮ 2000/01/01
⑯ 2000/01/01
⑰ 2000/01/01
⑱ 2000/01/01
⑲ 2000/01/01
⑳ 2000/01/01
㉑ 2000/01/01
㉒ 2000/01/01
㉓ 2000/01/01
㉔ 2000/01/01
㉕ 2000/01/01
㉖ 2000/01/01
㉗ 2000/01/01
㉘ 2000/01/01
㉙ 2000/01/01
㉚ 2000/01/01
㉛ 2000/01/01
㉜ 2000/01/01
㉝ 2000/01/01
㉞ 2000/01/01
㉟ 2000/01/01
㊱ 2000/01/01
㊲ 2000/01/01
㊳ 2000/01/01
㊴ 2000/01/01
㊵ 2000/01/01
㊶ 2000/01/01
㊷ 2000/01/01
㊸ 2000/01/01
㊹ 2000/01/01
㊺ 2000/01/01
㊻ 2000/01/01
㊼ 2000/01/01
㊽ 2000/01/01
㊾ 2000/01/01
㊿ 2000/01/01

1

2

3

3

Empty musical staff.

Empty musical staff.

Empty musical staff.

Empty musical staff.

Empty musical staff.

Empty musical staff.

Empty musical staff.

Empty musical staff.

Empty musical staff.

Faint, illegible handwriting on the first staff.

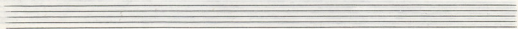
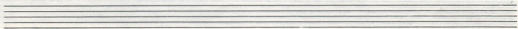
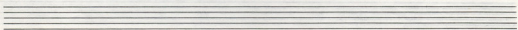
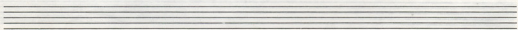
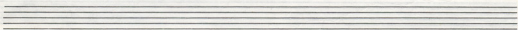
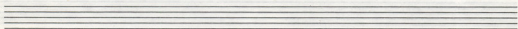
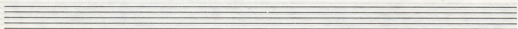
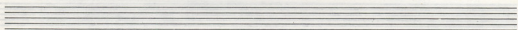
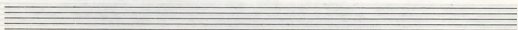
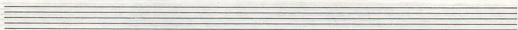
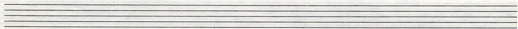

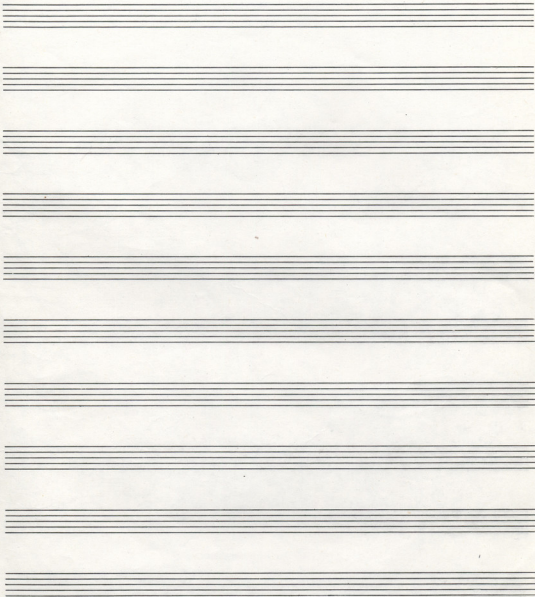

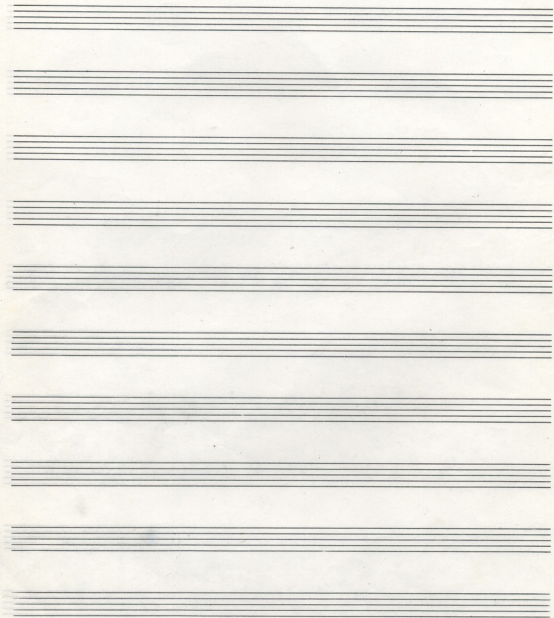

La

ΜΙΛΕΡΟΤΙΑΝΝΗΣ

Γράμματα της Συμφωνίας

Μίμησης Γεωργίου

fa si LA fa si si **LA Sol**

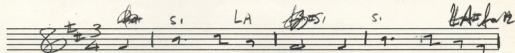

ο Μπε το γιαν της φω-νερ με θα στο

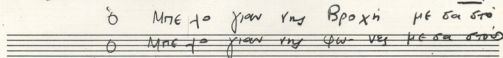

mi ~~fa~~ ~~fa~~ 3 si LA ~~fa~~ si **2fa**

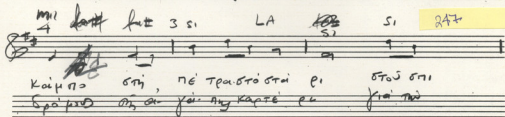

και η ο ση, νε τρα στο στα ει στο στα
 ερσιρεσ ος αυ για ης καρτε ει για το

Re mi LA si **LA Sol LA**

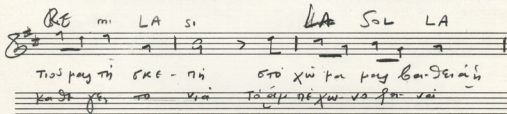

τος παυ τη σκε-νη στο χι τα που βα-θραις
 καστ γε, το να το απ νε χω να φα να

fa mi **LA** LA 2 mi Re si 3 mi

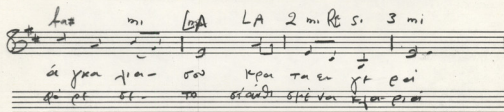

α για για σου κρα τα εν γτ ει
 ει ει ει το στασι ει εν κρα ει

Sol Sol fa fa si LA fa 4 si **LA** si si

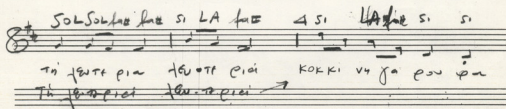

τη γετα πια τευ οττ ειαι κοκκι νη για εου φα
 τη γετα πια τευ οττ ειαι

3 fa LA mi LA si

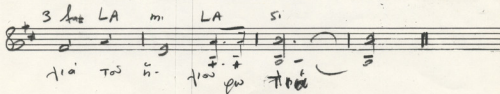

ηα τοσ η- ηα φω ηα

Handwritten musical score with lyrics in Greek. The lyrics are: *λα μί σο μί λα μί σε σο μί* and *ο μή γο γού ρη βρο χί ηε οα ούο κρε ηνο*. The score includes a vocal line and a piano accompaniment line.

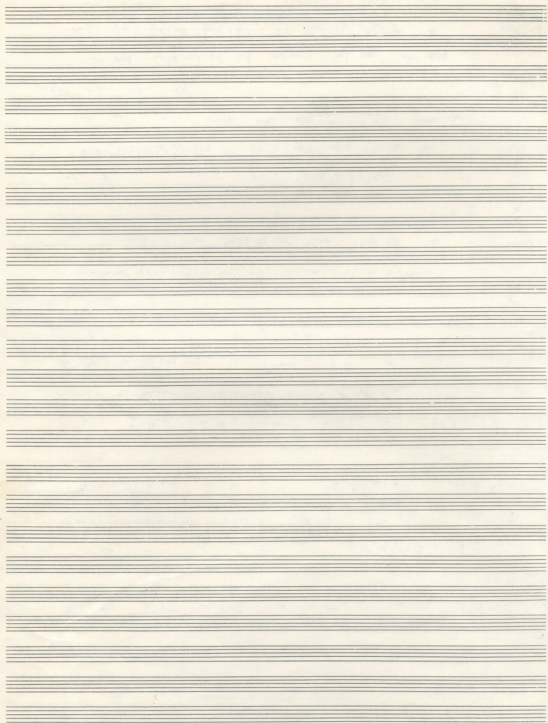

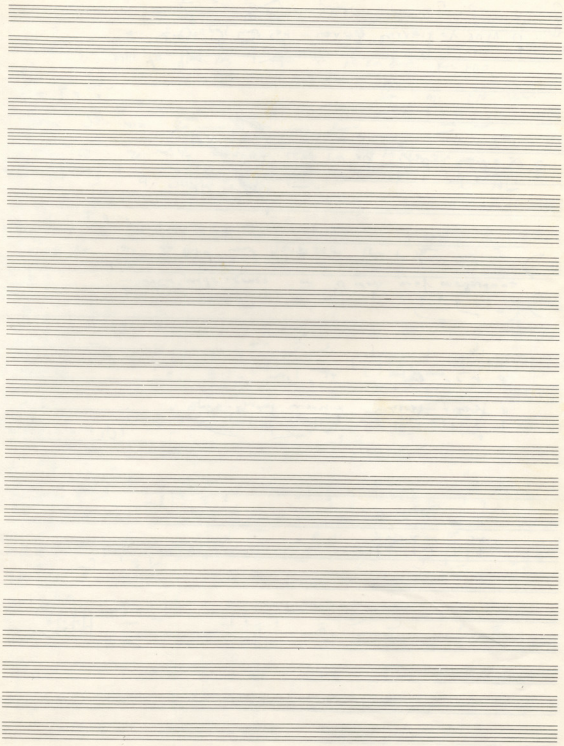

ΜΗΤΕΛΟΤΙΑΝΝΗΣ

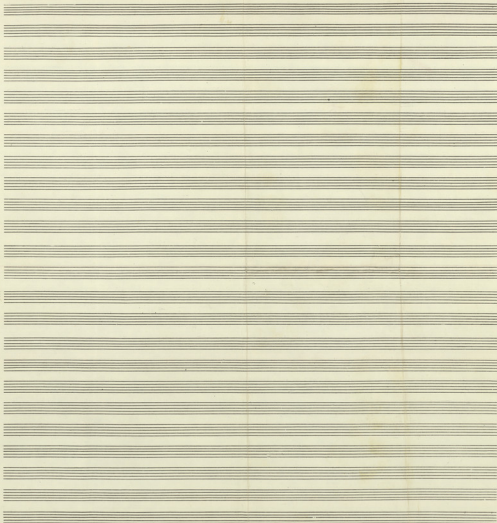

Тема tutti A (схизма)

МРЕПОРАМНА

M. V. D. (1919)

81

(2 Arapp.) Viol I $\frac{3}{4}$ | 2. 5. | 2. | 2. 5. 7. | 4. 2. 1. | $\frac{3}{4}$ 2. 5. 7. |
 (2 Arapp.) Viol II $\frac{3}{4}$ | 2. 5. | 2. | 2. 5. 7. | 4. 2. 1. | $\frac{3}{4}$ 2. 5. 7. |
 (1 Arca) Viola $\frac{3}{4}$ | 2. 5. | 2. | 2. 5. 7. | 4. 2. 1. | $\frac{3}{4}$ 2. 5. 7. |
 (1 Arca) Viol $\frac{3}{4}$ | 2. 5. | 2. | 2. 5. 7. | 4. 2. 1. | $\frac{3}{4}$ 2. 5. 7. |
 (1 Arca) Cello $\frac{3}{4}$ | 2. 5. | 2. | 2. 5. 7. | 4. 2. 1. | $\frac{3}{4}$ 2. 5. 7. |
 Em Am G Am Em Am G G Em Dm Em Em Am - G

8 | 2. 5. | 2. 5. | 2. 5. | 2. 5. 7. | 4. 2. 1. | $\frac{3}{4}$ 2. 5. 7. |
 8 | 2. 5. | 2. 5. | 2. 5. | 2. 5. 7. | 4. 2. 1. | $\frac{3}{4}$ 2. 5. 7. |
 Bass $\frac{3}{4}$ | 2. 5. | 2. | 2. 5. 7. | 4. 2. 1. | $\frac{3}{4}$ 2. 5. 7. |
 2 + Bass $\frac{3}{4}$ | 2. 5. | 2. | 2. 5. 7. | 4. 2. 1. | $\frac{3}{4}$ 2. 5. 7. |
 2 | 2. 5. | 2. | 2. 5. 7. | 4. 2. 1. | $\frac{3}{4}$ 2. 5. 7. |
 Am Am C Dm G Am Em Dm Em G Em Am Dm G Dm G Am

$\frac{3}{4}$ | 2. 5. | 2. 5. | 2. 5. | 2. 5. 7. | 4. 2. 1. | $\frac{3}{4}$ 2. 5. 7. |
 $\frac{3}{4}$ | 2. 5. | 2. 5. | 2. 5. | 2. 5. 7. | 4. 2. 1. | $\frac{3}{4}$ 2. 5. 7. |
 $\frac{3}{4}$ | 2. 5. | 2. 5. | 2. 5. | 2. 5. 7. | 4. 2. 1. | $\frac{3}{4}$ 2. 5. 7. |
 $\frac{3}{4}$ | 2. 5. | 2. 5. | 2. 5. | 2. 5. 7. | 4. 2. 1. | $\frac{3}{4}$ 2. 5. 7. |
 $\frac{3}{4}$ | 2. 5. | 2. 5. | 2. 5. | 2. 5. 7. | 4. 2. 1. | $\frac{3}{4}$ 2. 5. 7. |
 Dm F F Em Em Am G Em Am Em F Dm Em G Dm G Am

2

(No. 1588)

DEMA TUMI B (BIX-104)

VIII (Chorus in TUMI A)

Viol II $\text{C} \frac{3}{4}$

Alto $\text{B} \frac{3}{4}$

Vcll $\text{C} \frac{3}{4}$

Clng $\text{C} \frac{3}{4}$

Managers in file
 was analyzed
 (with 1. play)
 A/B
 Bunch too B
 name of A
 & no number B)

SEMA TUTTI (CANTATA)

Violin I $\left(\begin{matrix} 8\flat & \frac{3}{4} \\ 8\flat & \frac{3}{4} \end{matrix} \right)$

Violin II $\left(\begin{matrix} 8\flat & \frac{3}{4} \\ 8\flat & \frac{3}{4} \end{matrix} \right)$

Alto $8\flat \frac{3}{4}$

Vocals $8\flat \frac{3}{4}$

Basso $8\flat \frac{3}{4}$

Am Dm C Dm Am Dm C Am Gm Am Am Dm C Dm Dm

Violin I

Violin II

Alto

Bass

Chorus

FGC Dm A Gm Am C Am Dm Gm C Gm F Dm Gm Bm Am Dm C Am Dm Am Bm Gm Am C Gm C Dm

4

