

ΠΕΙΤΟΥΡΙΑ of Do

Kyrie Eleison

① Kyrie Eleison Kyrie Eleison

③ Kyrie Eleison Kyrie Eleison Kyrie Eleison

⑥ Kyrie Eleison Kyrie Eleison

A - - - *Mus*

A - - - *Mus*

A - - - *Mus*

Soi - - - A

Kai ME-TA-TOI NIBUNA-TOJ-
Soi

ΕΙΤΟΥΡΤΙΑ σε Do

ΚΥΡΙΕ ΕΛΕΗΤΩΝ

1. $\text{♩} = 48-52$

Κυ. ρι. ε. ε. λε. ν. ον

Κυ. ρι. ε. ε.

F p

2. $\text{♩} = 48-52$

λε. ν. ον

Κυ. ρι. ε. ε. λε. ν. ον

dim p p

3. $\text{♩} = 48-52$

Κυ. ρι. ε. ε. λε. ν. ον

P dim ... P

4. $\text{♩} = 48-52$

Κυ. ρι. ε. ε. λε. ν. ον

F dim mf p p

6

kv er e e te n sv

F

7

- - er e e te - - n

F mf p

8

kv er e e te n sv

9

kv er e e te n sv

10

11

12

10

11

12

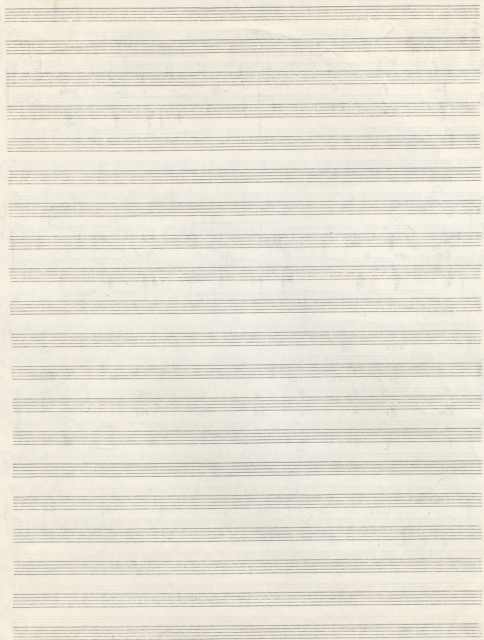

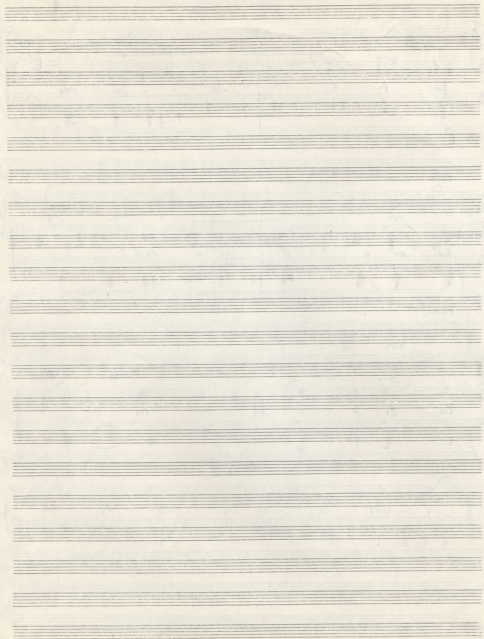

EXERVA
DEIAS
METURIA

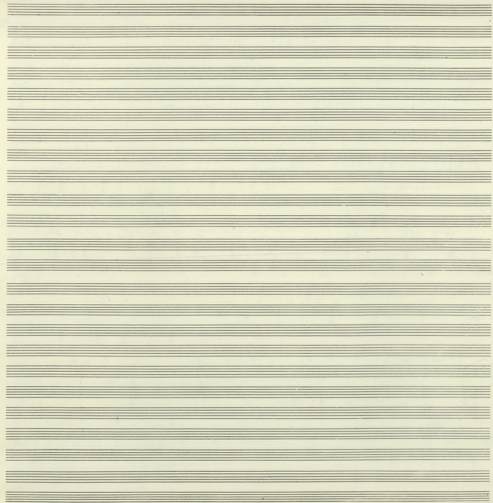

3/1

3/1

DEJA AMERICA

Benjamin
5. XII 82

5

♩ 2/4

2

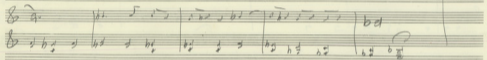
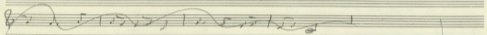
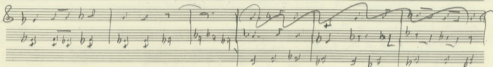

6

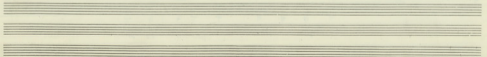
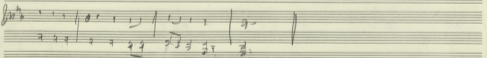
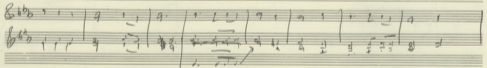

(2)

9

10

6

15

meno 8

16

meno

16a

① $\text{B} \text{ } \frac{3}{8}$ *Bin* ~~28 29 30 31 32~~ *28 29 30 31 32*

A - bu A - bu

② $\text{B} \text{ } \frac{3}{8}$ *28 29 30 31 32*

28 29 30 31 32

③ $\text{B} \text{ } \frac{3}{8}$

28 29 30 31 32

④ $\text{B} \text{ } \frac{3}{8}$

28 29 30 31 32

28 29 30 31 32

⑤ $\text{B} \text{ } \frac{3}{8}$

28 29 30 31 32

28 29 30 31 32

⑥ $\text{B} \text{ } \frac{3}{8}$

28 29 30 31 32

28 29 30 31 32

⑦ $\text{B} \text{ } \frac{3}{8}$

28 29 30 31 32

(7)

(7)

2

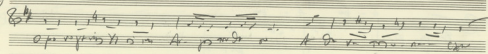

o p o r i s t i o n e A p o s t o l o A d r i a n o m e n t e

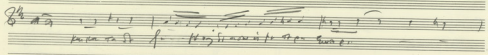

p e t r o s t i o n e f i l i i t i m e n t e s t i c o n s t a n t i n o p o l i t a n a

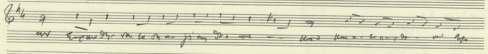

m e n t e s t i c o n s t a n t i n o p o l i t a n a

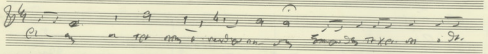

c i t i a t e m e n t e s t i c o n s t a n t i n o p o l i t a n a

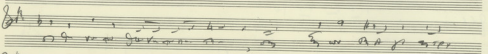

n o n e s t i c o n s t a n t i n o p o l i t a n a

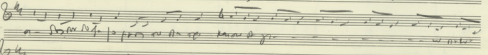

n o n e s t i c o n s t a n t i n o p o l i t a n a

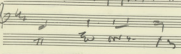

n o n e s t i c o n s t a n t i n o p o l i t a n a

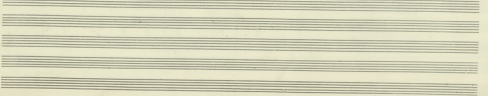

⑧

Handwritten musical score for system 8, featuring vocal lines and piano accompaniment in 8/4 time. The lyrics are: "Dei in expectatione tua speramus Domine Xpi Domine".

⑨

Handwritten musical score for system 9, featuring vocal lines and piano accompaniment in 8/4 time. The lyrics are: "Ad expectationem tuam Domine in diebus nostris in diebus nostris".

(9)

4

A - p r i - s o n A - p r i - s o n A - p r i - s o n

A - p r i - s o n A - p r i - s o n

A - p r i - s o n A - p r i - s o n

A - p r i - s o n A - p r i - s o n

A - p r i - s o n A - p r i - s o n

A - p r i - s o n A - p r i - s o n

A - p r i - s o n A - p r i - s o n

A - p r i - s o n A - p r i - s o n

56

50

15

16

16A

17

(11) 8^h $2 \cdot 1 \cdot 1 \cdot 2$ $1 \cdot 2 \cdot 1 \cdot 2$ $1 \cdot 2 \cdot 1 \cdot 2$
 $2 \cdot 1 \cdot 1 \cdot 2$ $1 \cdot 2 \cdot 1 \cdot 2$ $1 \cdot 2 \cdot 1 \cdot 2$

8^h $1 \cdot 2 \cdot 1 \cdot 2$ $1 \cdot 2 \cdot 1 \cdot 2$ $1 \cdot 2 \cdot 1 \cdot 2$
 $1 \cdot 2 \cdot 1 \cdot 2$ $1 \cdot 2 \cdot 1 \cdot 2$ $1 \cdot 2 \cdot 1 \cdot 2$

(12) 8^h $1 \cdot 2 \cdot 1 \cdot 2$ $1 \cdot 2 \cdot 1 \cdot 2$
 $1 \cdot 2 \cdot 1 \cdot 2$ $1 \cdot 2 \cdot 1 \cdot 2$

(13) 8^h $1 \cdot 2 \cdot 1 \cdot 2$ $1 \cdot 2 \cdot 1 \cdot 2$ $1 \cdot 2 \cdot 1 \cdot 2$ $1 \cdot 2 \cdot 1 \cdot 2$
 $1 \cdot 2 \cdot 1 \cdot 2$ $1 \cdot 2 \cdot 1 \cdot 2$ $1 \cdot 2 \cdot 1 \cdot 2$ $1 \cdot 2 \cdot 1 \cdot 2$

8^h $1 \cdot 2 \cdot 1 \cdot 2$
 $1 \cdot 2 \cdot 1 \cdot 2$

(14)

7

Handwritten lyrics: *... de ... - ... - ...*

Handwritten lyrics: *... - ... - ... - ... - ...*

Handwritten lyrics: *... - ... - ... - ...*

Handwritten lyrics: *... - ... - ... - ...*

Handwritten lyrics: *... - ... - ... - ...*

Handwritten lyrics: *... - ... - ... - ...*

24-25

26

Amore

26

l a l a m i m i e m i l e

l a l a m i m i e m i l e

l a l a m i m i e m i l e

l a l a m i m i e m i l e

l a l a m i m i e m i l e

l a l a m i m i e m i l e

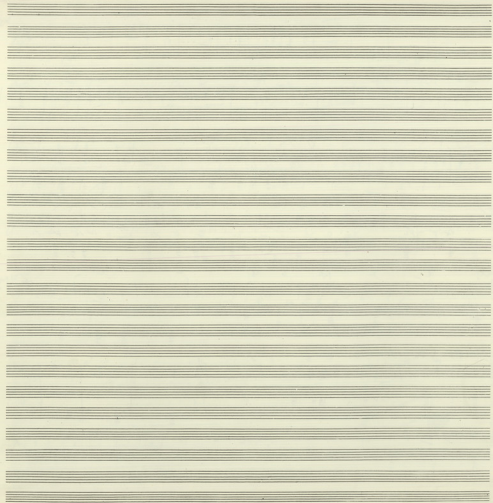

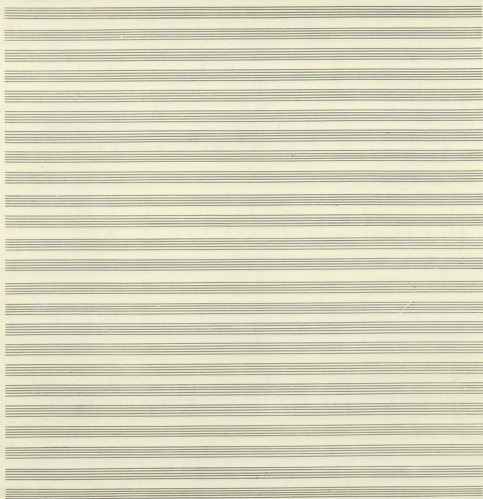

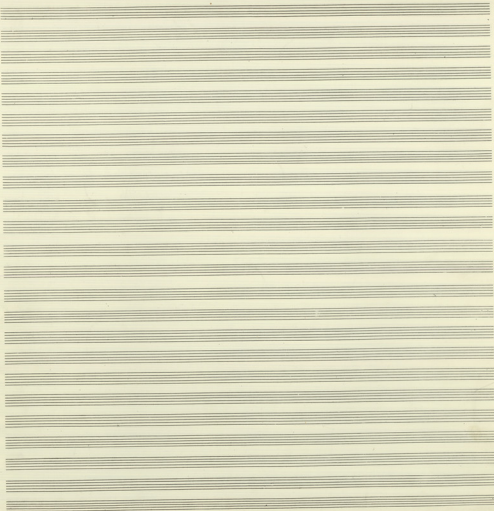

16a

17

2

2

22-23

24-25

26

26

Handwritten musical score for a piece in 8/4 time. The score is written on ten systems, each consisting of a vocal line and a piano accompaniment line. The lyrics are written below the vocal line.

System 1:
 Vocal: *E mi mi mi t ti mi mi d e e fan ti t t p u st i trank a m m*
 Piano: *E mi mi mi t ti mi mi d e e fan ti t t p u st i trank a m m*

System 2:
 Vocal: *no - no*
 Piano: *no - no*

System 3:
 Vocal: *no - no*
 Piano: *no - no*

System 4:
 Vocal: *no - no*
 Piano: *no - no*

System 5:
 Vocal: *no - no*
 Piano: *no - no*

System 6:
 Vocal: *no - no*
 Piano: *no - no*

System 7:
 Vocal: *no - no*
 Piano: *no - no*

System 8:
 Vocal: *no - no*
 Piano: *no - no*

System 9:
 Vocal: *no - no*
 Piano: *no - no*

System 10:
 Vocal: *no - no*
 Piano: *no - no*

Son PA - in Do son a Son l'arr - l' -

Pa a
a a

24

*Amoroso piano
 poco cresc.
 poco cresc.
 poco cresc.*

30

Kari naman kau naman
 Kari naman kau naman
 Kari naman kau naman
 Kari naman kau naman
 Kari naman kau naman

Handwritten notes and markings:
 Kari naman kau naman
 Kari naman kau naman
 Kari naman kau naman
 Kari naman kau naman
 Kari naman kau naman

1. 23
 (Takt. 23)
 A

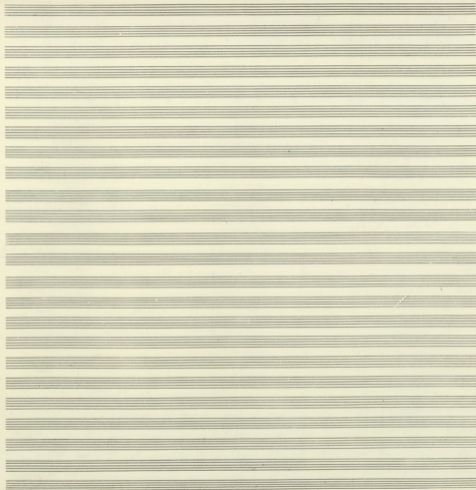

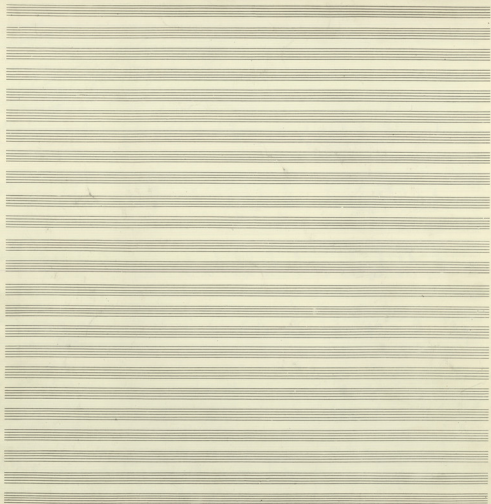

(4. TALS APREBBES)

Tals Apre. Be. 5 as Se-o ti kas Zu-ter Zu-er on ti pas

Tals Apre 6 as Se-o ti kas Zu-ter Zu-er on ti pas

Tals Apre. Be. 5 as Se-o ti kas Zu-ter Zu-er on ti pas

Tals Apre. Be. 5 as Se-o ti kas Zu-ter Zu-er on ti pas Tals Apre. 5 as Se-o ti kas Zu-ter Zu-er on ti pas

MIKH GEDRUCKT

ΙΕΡΑ ΛΕΙΤΟΥΡΓΙΑ

ΙΩΑΝΝΗΣ ΤΟΥ ΚΡΕΤΤΟΥ

ΑΝΘΗ - ΚΥΡΙΣ ΕΓΕΝΕΤΩΝ. ΣΟΙ ΚΥΡΙΣ

1

A - pou A - pou

2

Kyri e Kyri e E - gen ou Kyri e Kyri e E - gen ou

3

Soi Kyri e