

KAYGE

Two sets of empty musical staves at the bottom of the page, each consisting of five lines.

Andante

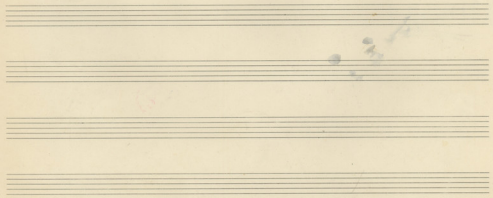

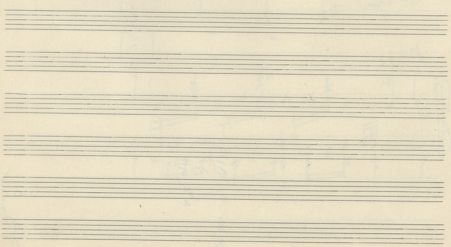
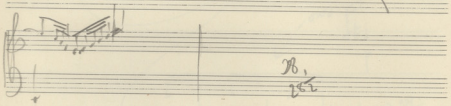
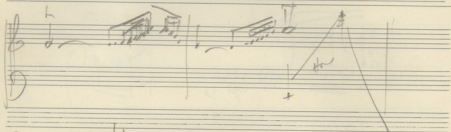
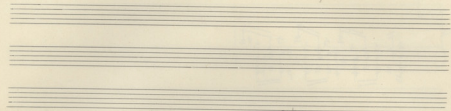
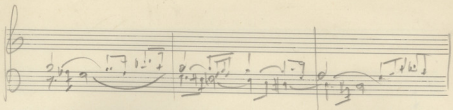

von Chopin, Polka

Op. 17

Andante

Nº 2

①

Kyrol Esmas

mp *mf*

mf

mp

mf

h *mf*

VI. I 

VI. II 

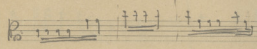

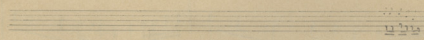

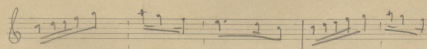

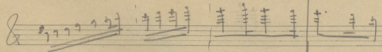

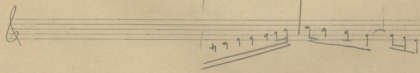

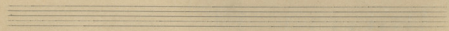

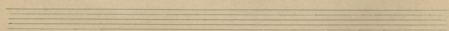

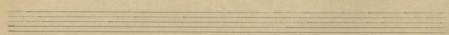

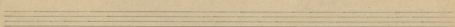
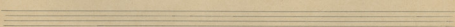
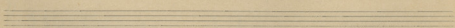
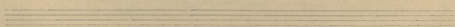
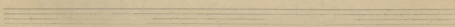
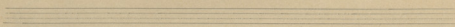
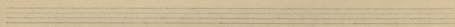
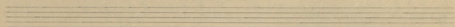
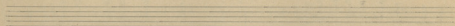
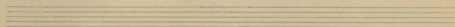
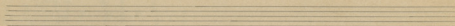
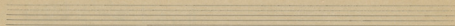

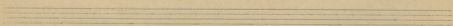
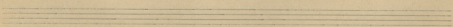
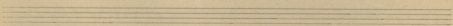
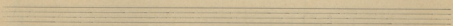
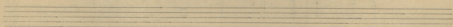
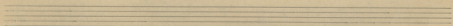
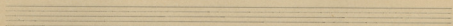
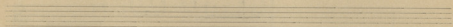
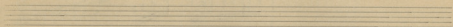
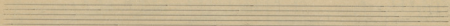
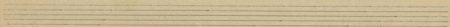
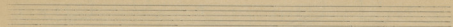

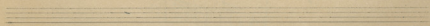
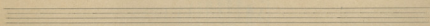
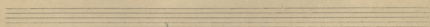
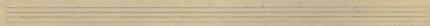
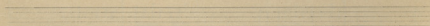
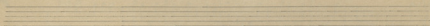
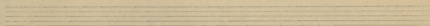
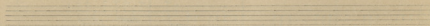
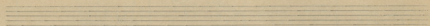
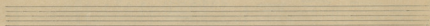
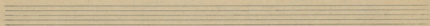
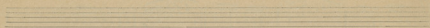

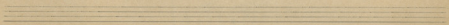
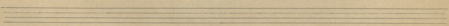
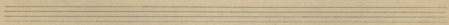
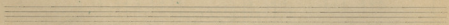
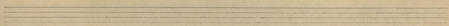
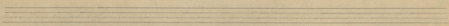
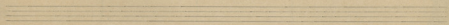
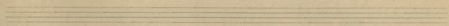
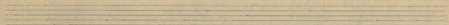
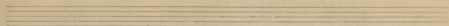
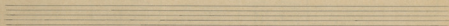
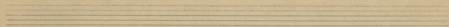

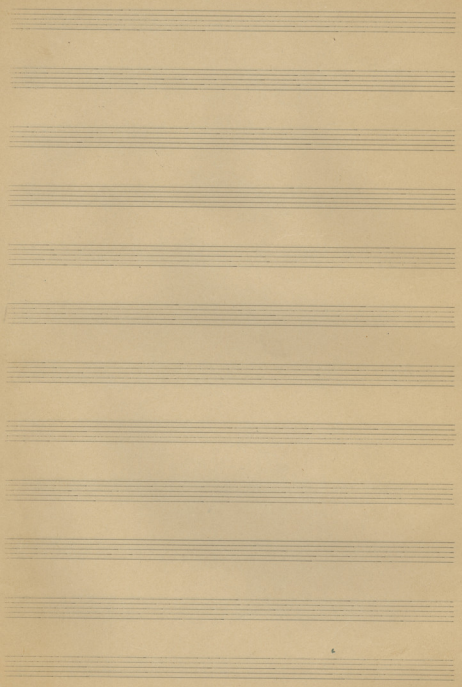

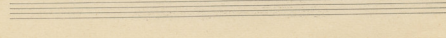
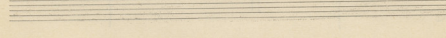
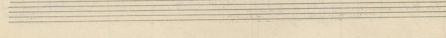
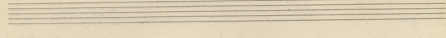
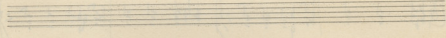
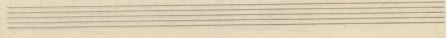
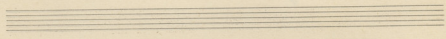
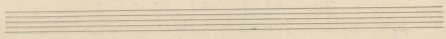

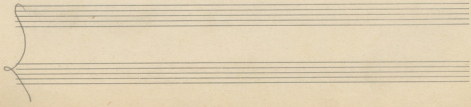
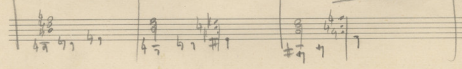
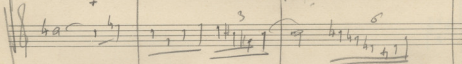
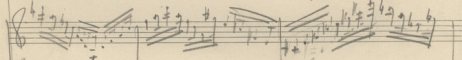
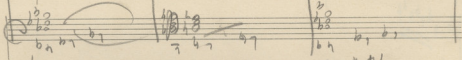
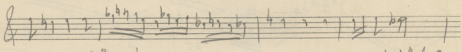
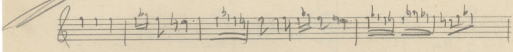
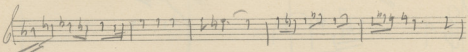
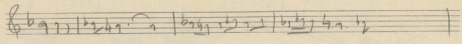

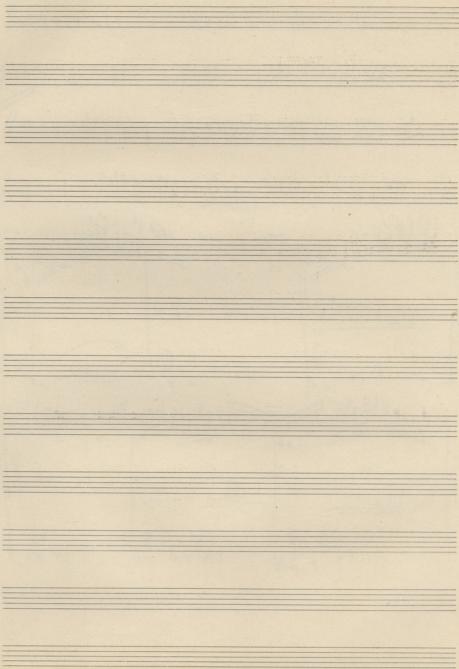

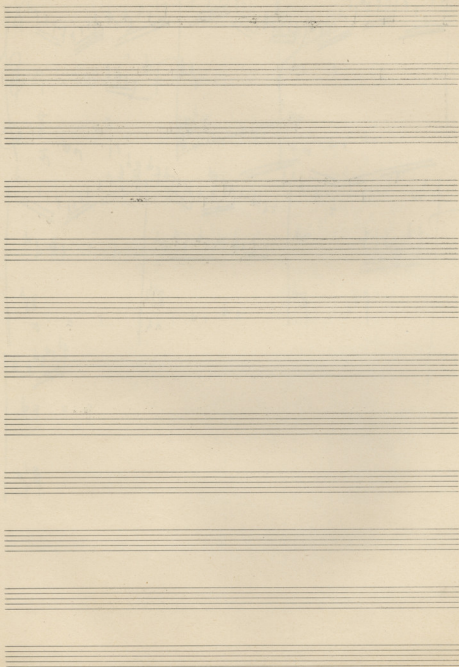

Mam
Agn B

Handwritten notes and symbols, possibly indicating a key signature or tempo.

A Paitavaki (Aparajita)
Agnais 7/8

Mam Agnain
Agnais

B Kapla (Bapla)

3

Καὶ νῦν ἀποδοῦτε
 τὸ κράτος αὐτοῦ

At the bottom of the page, there are several empty musical staves, indicating that the composition ends before the bottom of the page.

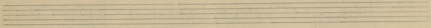

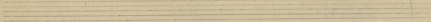

- 4 -

Handwritten symbol resembling a stylized 'S' or '8' with a vertical line through it.

om. 1820 →

2

Trop. Sourd.

ohne solo

Solo

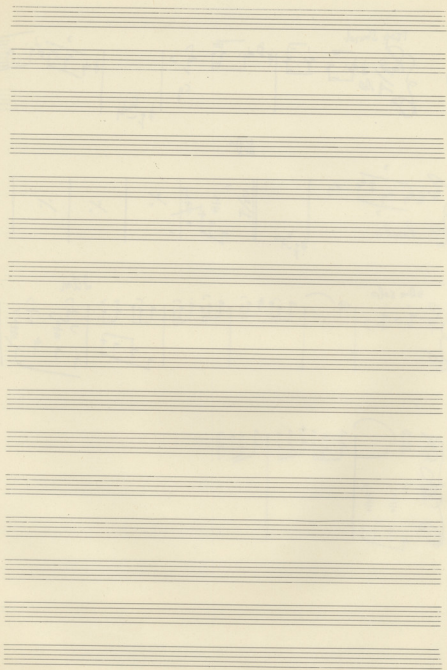

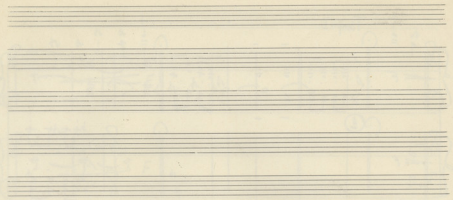

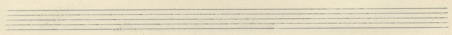

Tamp. I

espress

Rit *Viv*

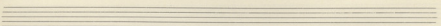
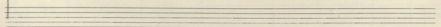
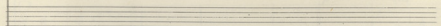
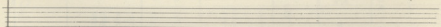
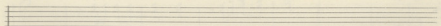
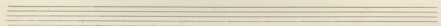
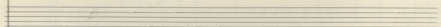
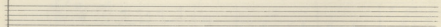
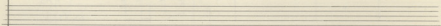
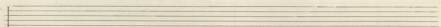
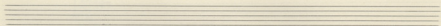

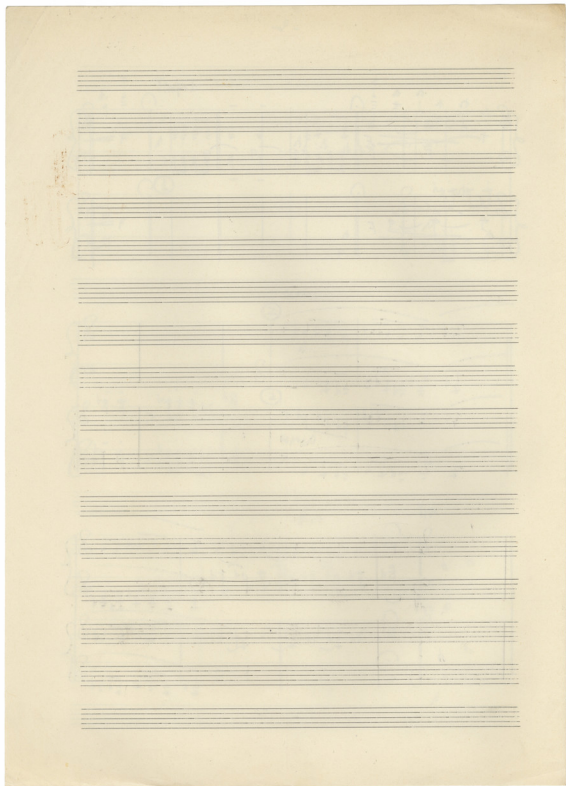

Four empty musical staves, each consisting of five horizontal lines, arranged vertically. These staves are blank and appear to be reserved for further musical notation.

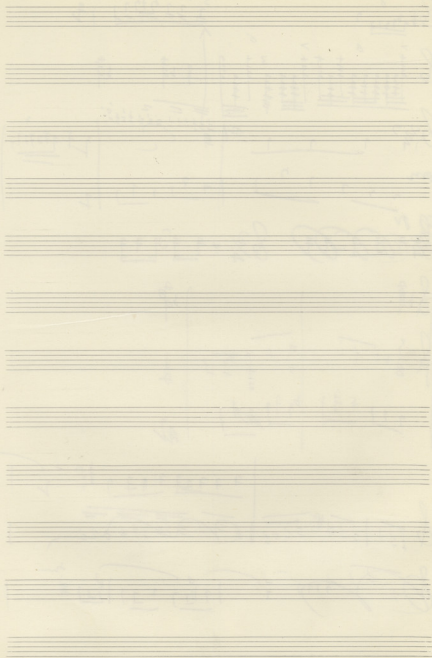

Two empty musical staves at the bottom of the page.

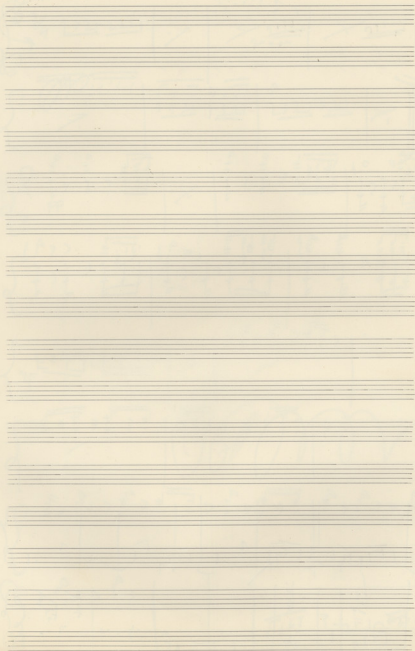

29001

Three empty musical staves at the bottom of the page.

Empty musical staves at the bottom of the page.

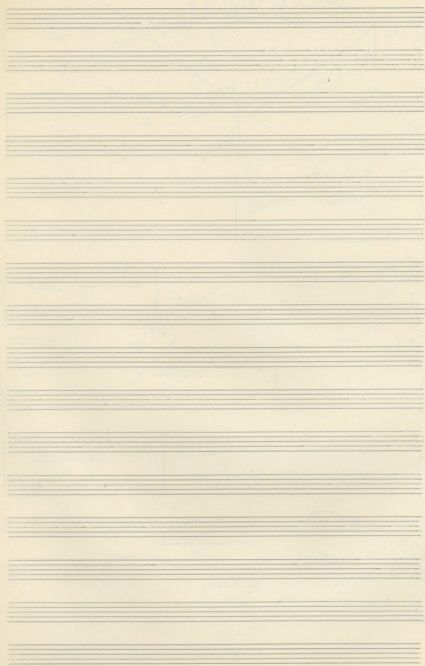

Andante

Four empty musical staves, each consisting of five horizontal lines, arranged vertically.

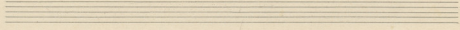
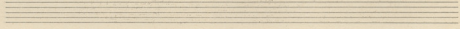
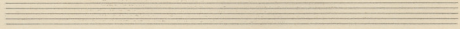
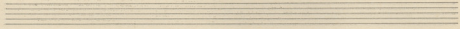
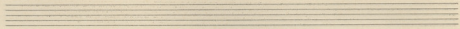
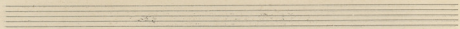
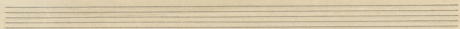
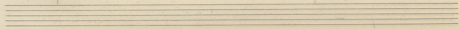
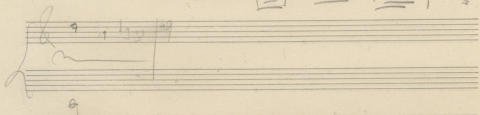
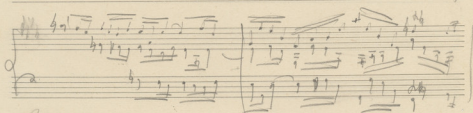
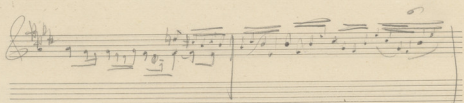

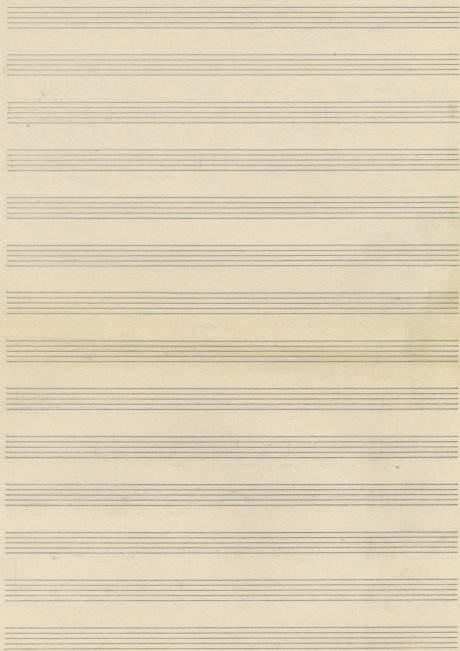

To Gavotale

Nº 10

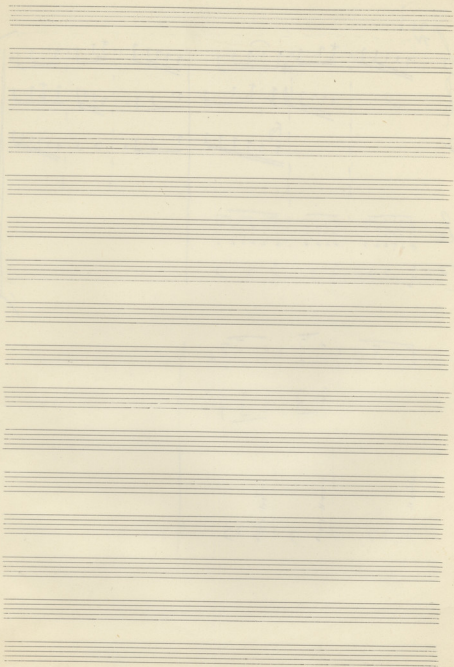

The score is organized into several systems:

- System 6:** The final system on the page, continuing the musical ideas from the previous systems.

The notation includes various note values (quarter, eighth, sixteenth notes), rests, and dynamic markings such as *mp* (mezzo-piano) and *mf* (mezzo-forte). There are also some handwritten annotations and corrections throughout the score.

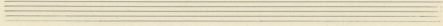
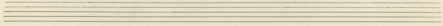
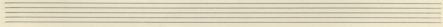
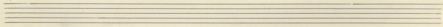
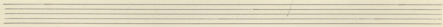
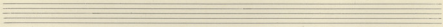
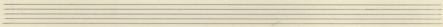
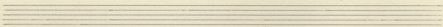
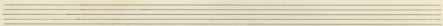

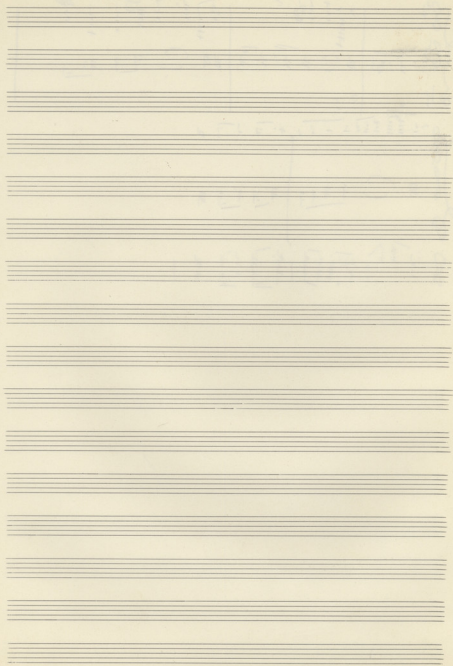

2

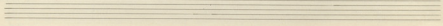
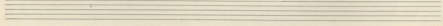
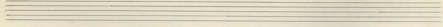
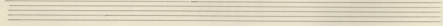
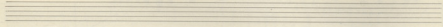
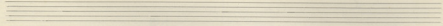
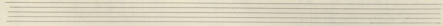
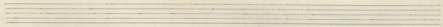
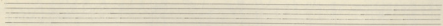
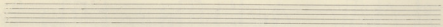
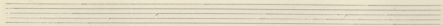
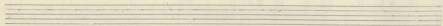
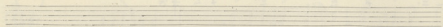
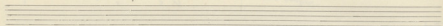
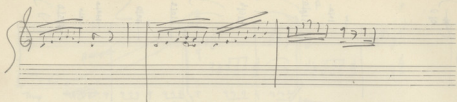

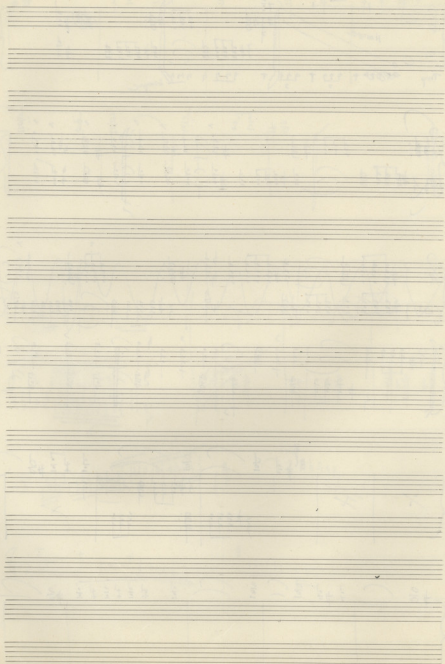

5

seca

Six empty musical staves at the bottom of the page.

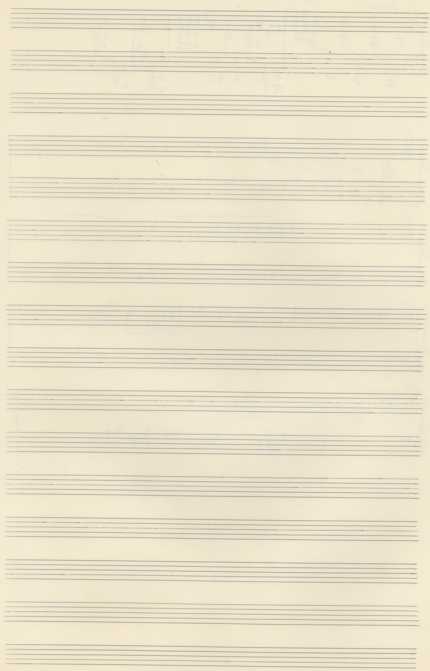

Do Kamp.

The paper shows signs of age, including some staining and discoloration. The handwriting is in dark ink, and the overall style is that of a personal manuscript or a composer's sketch.

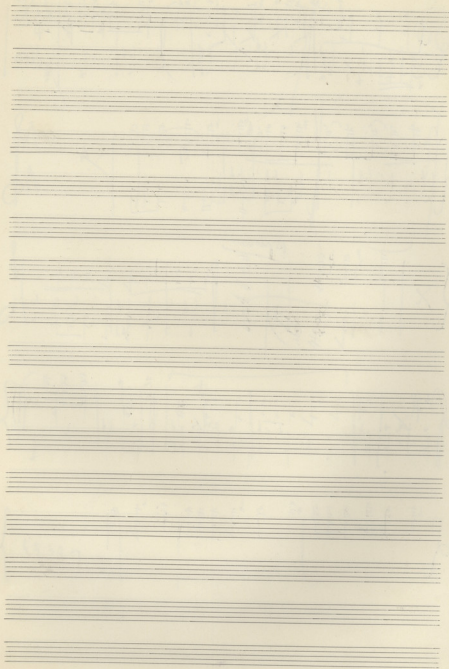

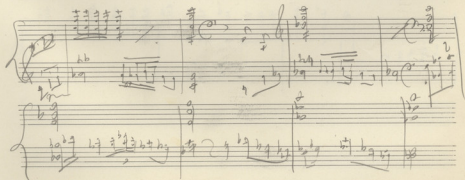
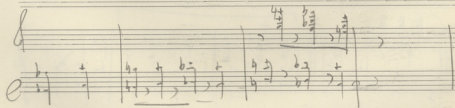
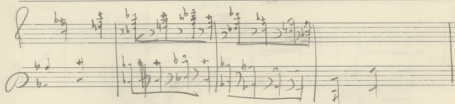
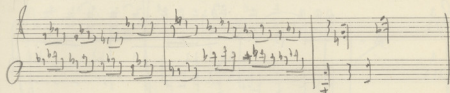
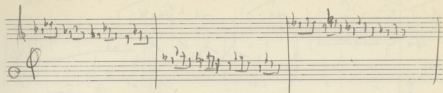

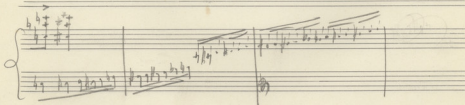
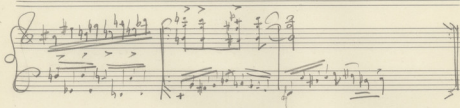
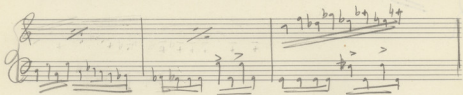
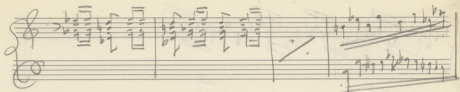

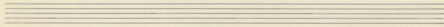
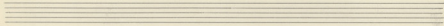
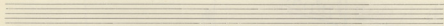
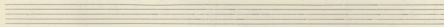
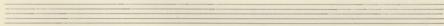
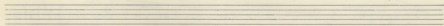
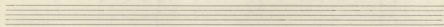
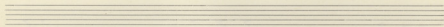
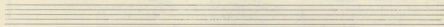
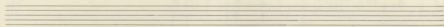
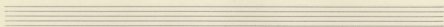
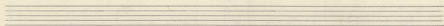
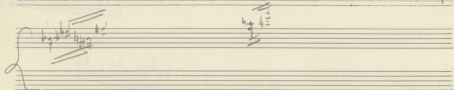
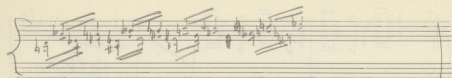

And.

Empty musical staves at the bottom of the page.

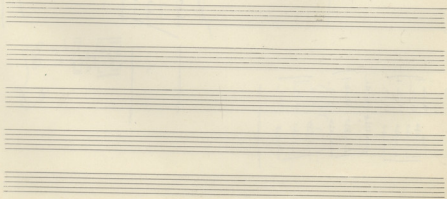
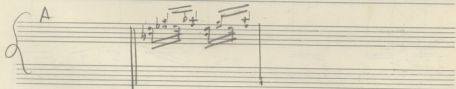
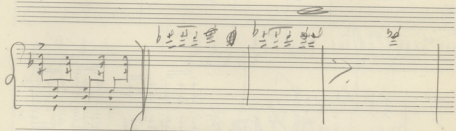
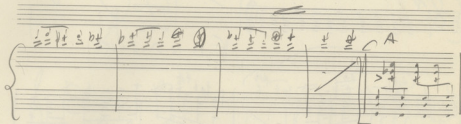
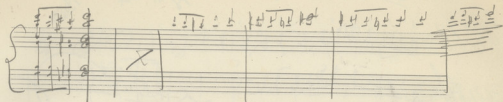

$\frac{6}{8} + \frac{3}{8}$ $\frac{3}{8} + \frac{3}{4} = \frac{9}{8}$

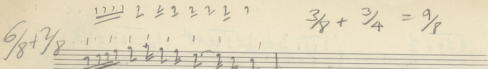

$\frac{3}{8}$ $\frac{3}{8}$ $\frac{3}{8}$ $\frac{3}{8}$

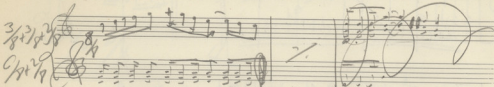

FINALE

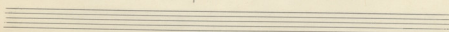
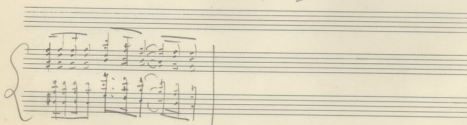
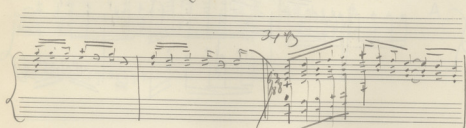
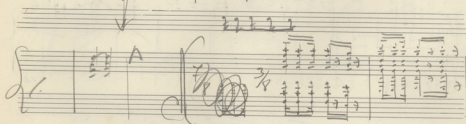
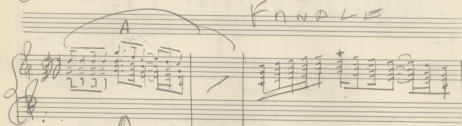

Allegro *Molto più mosso*

Molto più mosso *Allegro*

Andante *Allegro*

Molto mosso

Empty musical staff.

Empty musical staff.

Empty musical staff.

Empty musical staff.

Empty musical staff.

Empty musical staff.

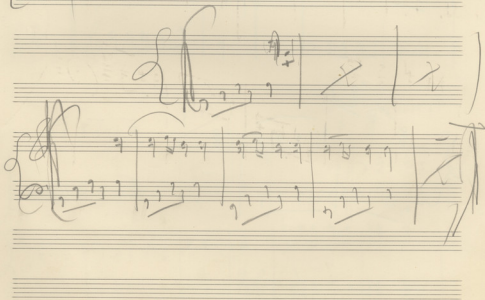
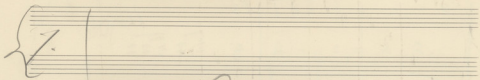
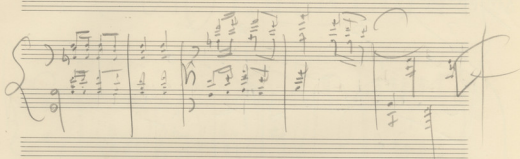
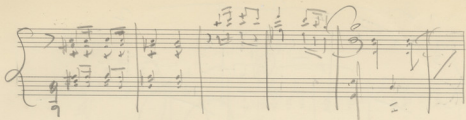

Di Bumpu yopi gva -

Om Mts

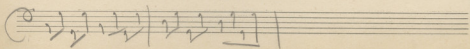
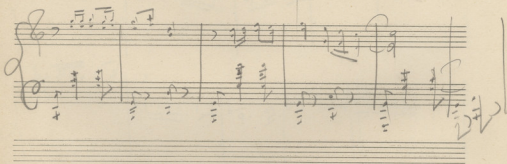
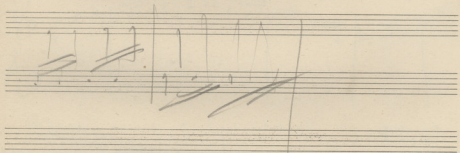
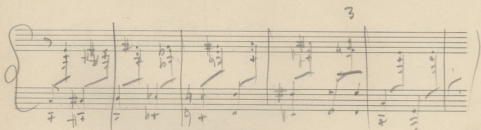
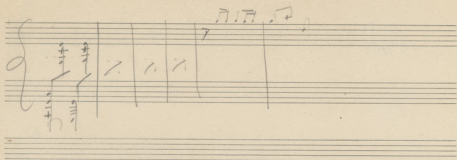

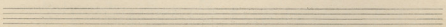
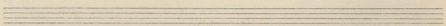
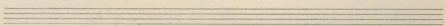
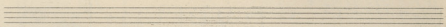
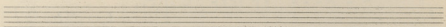
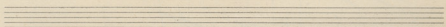
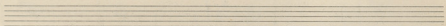
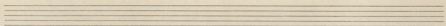
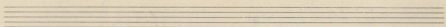
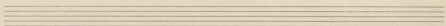
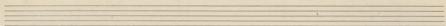
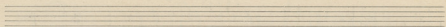

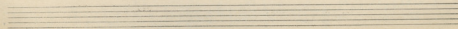
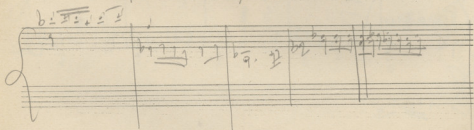
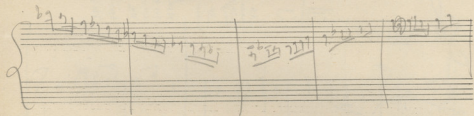
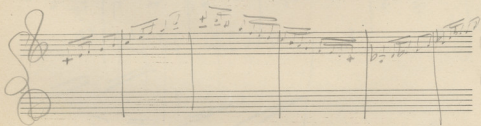
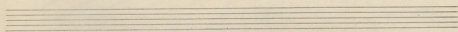
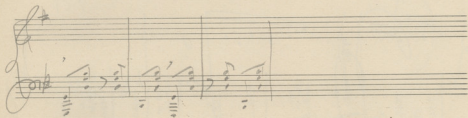
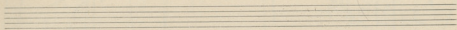
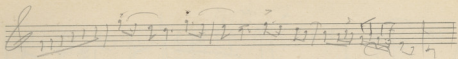

Tarantini

Meno

LE FEU AUX POUDDRES

Opus 30

9

N° 4

- DANSE DE L'ATOME -

MIKIS THEODORAKIS

Allegro

Marche

F

Handwritten signature in blue ink, likely of Mikis Theodorakis.

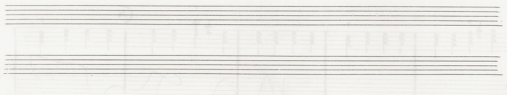
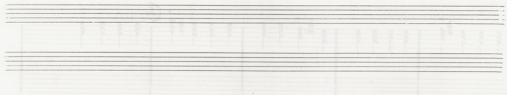
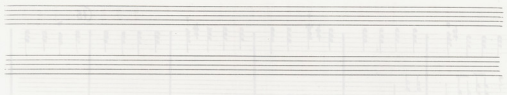
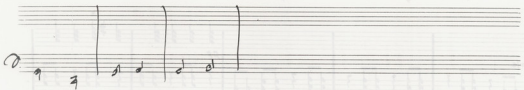
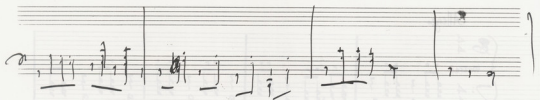
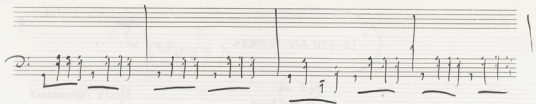

Handwritten signature or name, possibly "A. Taylor".

I. talleau

Ballet
Exéc. 1957-58

Partu kénfer
ave le magnétophone

8i

Ten blank musical staves, each consisting of five horizontal lines, arranged vertically on the page. They are intended for further musical notation.

" LE FEU AUX POWDRES,
Ballet

JEAN RENOIR

MIKIS THEODORAKIS

DEUXIEME TABLEAU

N° 1

Andante Maestoso

Vino telex...

30

35

40

45

50

55

8va TCHER + NA

Handwritten notes on the left margin: "Handwritten by..."

Handwritten notes in a box on the left margin: "Euphonium..."

gr. *telexina respicit - 3-*
elles le se pour

gr. *la colie*

gr. *deput la fille*
 FFF

gr. *elles*

gr. *elles*
 CODA FINALE
 enchaîner au No 2
 2:15

gr. FINE

DRE'S appra : 6:00

Allegro

N° 2

30

35

40

45

50

DA CAR - à
Andante Maestoso

1:45'

prolonger pour 4 mesures

Mus. de l'Opéra
Paris 30. XII. 08

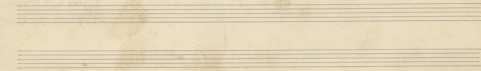
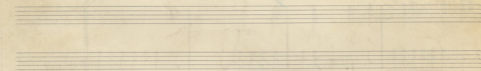
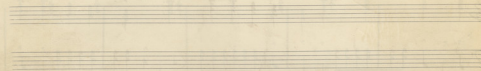
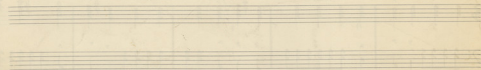
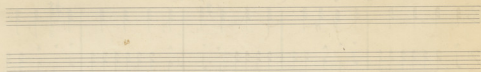

PIANO

INCANTATION

LE FEU AUX FONDRES,
JEAN RIZOIR, (Lully) THEODOFANIS

5 *ritard.*

16

26

36

46

g.

The notation consists of rhythmic patterns (vertical lines) and some melodic fragments. There are several instances of "poco dim." (poco decrescendo) and "mp" (mezzo-piano) markings. The score is written in a cursive, handwritten style.

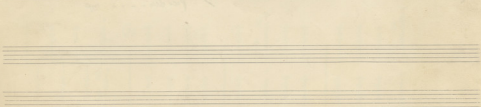
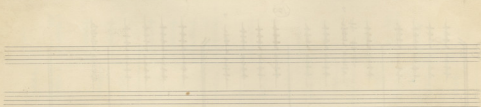
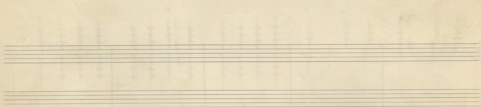
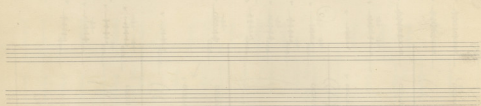
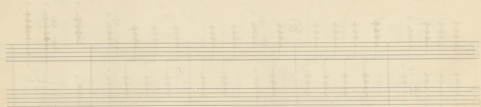
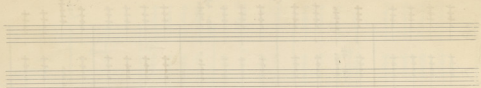

(e)

André Spang, Op. 1

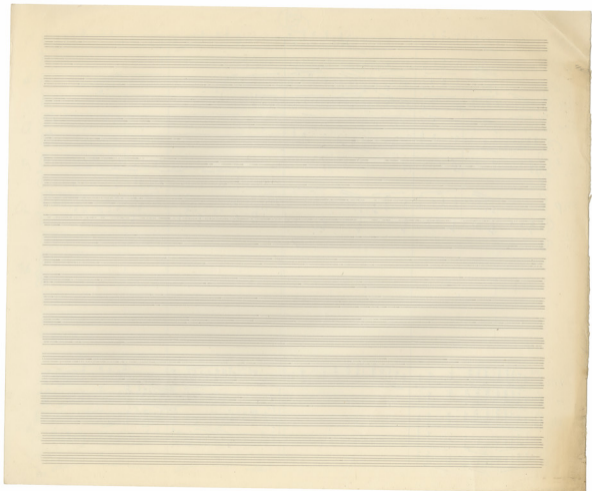

2d

3rd Vl
2nd Vl
Vla
Vcl
Tm

Vcl I
Vcl

f *fff*

Flute Pic
Clarinet

Oboe
Bassoon

Db

1

2

Flut

ob

Cl

Tamp. piccolo

Org.

Vcl I

Alc

Cell

2

Fl

Vcl

ob

Cl

Tp. 3

Org.

Vcl II

Violon

Cell

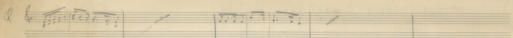
Q 

Al 

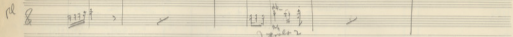
Pl 

Andante 2

Andante 2

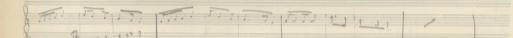

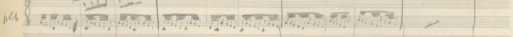
Al 

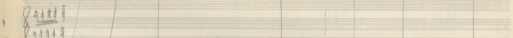
1 

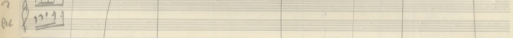
2 

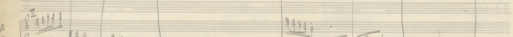
Pl 

Vcl 

an 

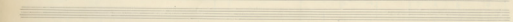

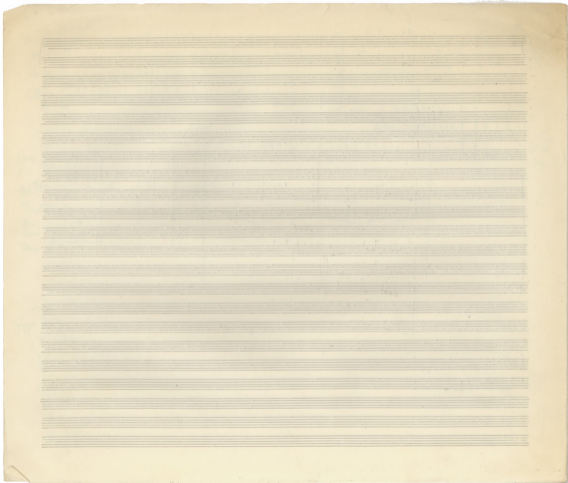

A smaller handwritten musical fragment consisting of two staves. The top staff is in treble clef and contains a few notes. The bottom staff is in bass clef and contains several notes, possibly representing a bass line or a specific instrument part. The notation is simple and appears to be a continuation or a separate section of the main score.

- Violins I (V1)
- Violins II (V2)
- Violas (V)
- Cellos (C)
- Double Basses (Cb)
- Flutes (Fl)
- Oboes (Ob)
- Clarinets (Cl)
- Bassoons (Bs)
- Trumpets (Tr)
- Trombones (Tbn)
- Timpani (Tm)
- Drum (Dr)
- Harmonica (Hr)

- Flutes (Fl)
- Oboes (Ob)
- Clarinets (Cl)
- Bassoons (Bs)
- Trumpets (Tr)
- Trombones (Tbn)
- Timpani (Tm)
- Drum (Dr)
- Harmonica (Hr)

Handwritten notes and markings on the right side of the first system, including the word "Trombone" and other illegible annotations.

A continuation of the handwritten musical score, showing a section with complex rhythmic patterns and dynamic markings. The notation is dense, with many sixteenth and thirty-second notes. A *mfz* marking is visible. The system ends with a double bar line and a fermata.

A section of the handwritten musical score featuring a grand staff with two staves. The notation includes a variety of rhythmic figures and dynamic markings, including *mfz* and *mf*. The system concludes with a double bar line and a fermata.

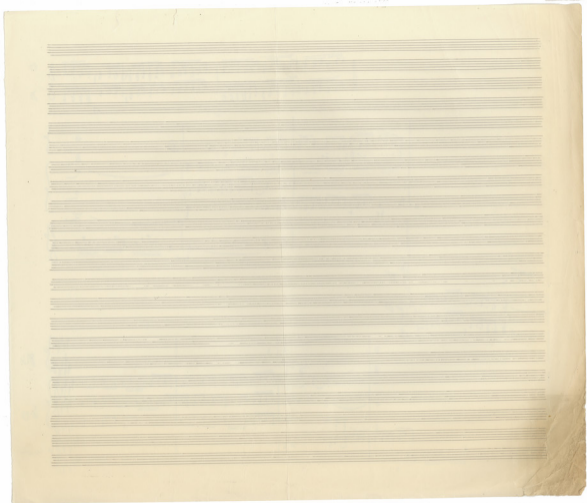

1. *Andante*
 2. *Allegretto*
 3. *Allegro*
 4. *Allegro*
 5. *Allegro*
 6. *Allegro*
 7. *Allegro*
 8. *Allegro*
 9. *Allegro*
 10. *Allegro*
 11. *Allegro*
 12. *Allegro*
 13. *Allegro*
 14. *Allegro*
 15. *Allegro*
 16. *Allegro*
 17. *Allegro*
 18. *Allegro*
 19. *Allegro*
 20. *Allegro*
 21. *Allegro*
 22. *Allegro*
 23. *Allegro*
 24. *Allegro*
 25. *Allegro*
 26. *Allegro*
 27. *Allegro*
 28. *Allegro*
 29. *Allegro*
 30. *Allegro*
 31. *Allegro*
 32. *Allegro*
 33. *Allegro*
 34. *Allegro*
 35. *Allegro*
 36. *Allegro*
 37. *Allegro*
 38. *Allegro*
 39. *Allegro*
 40. *Allegro*
 41. *Allegro*
 42. *Allegro*
 43. *Allegro*
 44. *Allegro*
 45. *Allegro*
 46. *Allegro*
 47. *Allegro*
 48. *Allegro*
 49. *Allegro*
 50. *Allegro*
 51. *Allegro*
 52. *Allegro*
 53. *Allegro*
 54. *Allegro*
 55. *Allegro*
 56. *Allegro*
 57. *Allegro*
 58. *Allegro*
 59. *Allegro*
 60. *Allegro*
 61. *Allegro*
 62. *Allegro*
 63. *Allegro*
 64. *Allegro*
 65. *Allegro*
 66. *Allegro*
 67. *Allegro*
 68. *Allegro*
 69. *Allegro*
 70. *Allegro*
 71. *Allegro*
 72. *Allegro*
 73. *Allegro*
 74. *Allegro*
 75. *Allegro*
 76. *Allegro*
 77. *Allegro*
 78. *Allegro*
 79. *Allegro*
 80. *Allegro*
 81. *Allegro*
 82. *Allegro*
 83. *Allegro*
 84. *Allegro*
 85. *Allegro*
 86. *Allegro*
 87. *Allegro*
 88. *Allegro*
 89. *Allegro*
 90. *Allegro*
 91. *Allegro*
 92. *Allegro*
 93. *Allegro*
 94. *Allegro*
 95. *Allegro*
 96. *Allegro*
 97. *Allegro*
 98. *Allegro*
 99. *Allegro*
 100. *Allegro*

Andante

1. *Andante*
 2. *Allegretto*
 3. *Allegro*
 4. *Allegro*
 5. *Allegro*
 6. *Allegro*
 7. *Allegro*
 8. *Allegro*
 9. *Allegro*
 10. *Allegro*
 11. *Allegro*
 12. *Allegro*
 13. *Allegro*
 14. *Allegro*
 15. *Allegro*
 16. *Allegro*
 17. *Allegro*
 18. *Allegro*
 19. *Allegro*
 20. *Allegro*
 21. *Allegro*
 22. *Allegro*
 23. *Allegro*
 24. *Allegro*
 25. *Allegro*
 26. *Allegro*
 27. *Allegro*
 28. *Allegro*
 29. *Allegro*
 30. *Allegro*
 31. *Allegro*
 32. *Allegro*
 33. *Allegro*
 34. *Allegro*
 35. *Allegro*
 36. *Allegro*
 37. *Allegro*
 38. *Allegro*
 39. *Allegro*
 40. *Allegro*
 41. *Allegro*
 42. *Allegro*
 43. *Allegro*
 44. *Allegro*
 45. *Allegro*
 46. *Allegro*
 47. *Allegro*
 48. *Allegro*
 49. *Allegro*
 50. *Allegro*
 51. *Allegro*
 52. *Allegro*
 53. *Allegro*
 54. *Allegro*
 55. *Allegro*
 56. *Allegro*
 57. *Allegro*
 58. *Allegro*
 59. *Allegro*
 60. *Allegro*
 61. *Allegro*
 62. *Allegro*
 63. *Allegro*
 64. *Allegro*
 65. *Allegro*
 66. *Allegro*
 67. *Allegro*
 68. *Allegro*
 69. *Allegro*
 70. *Allegro*
 71. *Allegro*
 72. *Allegro*
 73. *Allegro*
 74. *Allegro*
 75. *Allegro*
 76. *Allegro*
 77. *Allegro*
 78. *Allegro*
 79. *Allegro*
 80. *Allegro*
 81. *Allegro*
 82. *Allegro*
 83. *Allegro*
 84. *Allegro*
 85. *Allegro*
 86. *Allegro*
 87. *Allegro*
 88. *Allegro*
 89. *Allegro*
 90. *Allegro*
 91. *Allegro*
 92. *Allegro*
 93. *Allegro*
 94. *Allegro*
 95. *Allegro*
 96. *Allegro*
 97. *Allegro*
 98. *Allegro*
 99. *Allegro*
 100. *Allegro*

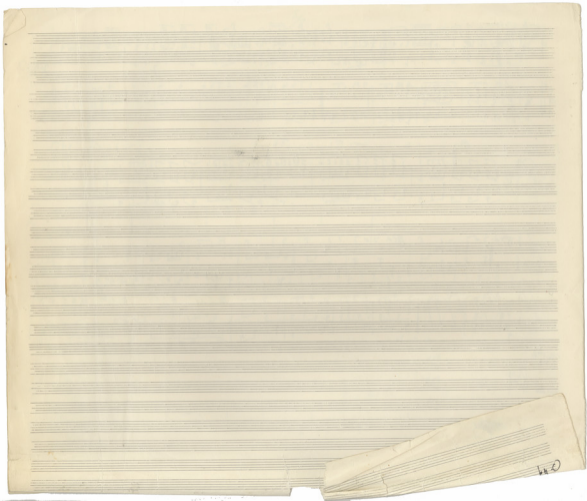

60

Allegro ~~Andante~~ furore

Piano

Piano

Handwritten notes at the bottom left corner, possibly indicating performance instructions or corrections.

5/8

60

PERCUSSION I

JEAN RENIA

LE FEU AUX POUDES - Ballet
INCANTATION

MICHAEL THEODORAKIS
1st pass

- 1. 3 Timpani
- 2. 2 Bass Drum (Cymbal)
- 3. 4 Bells
- 4. 2 Snare Drum (Cymbal)
- 5. 2 Hi-Hat
- 6. 2 Tom-Tom
- 7. 2 Wood Block

- A circled 'G.C.' in blue ink on the second staff.
- A circled 'T.A.' in blue ink on the third staff.
- A circled 'G.C.' in blue ink on the fourth staff.

Hand 8

Hand 9

Five empty musical staves at the bottom of the page.

FD

↓ Pianos

Piano

Four empty musical staves at the bottom of the page, intended for further notation.

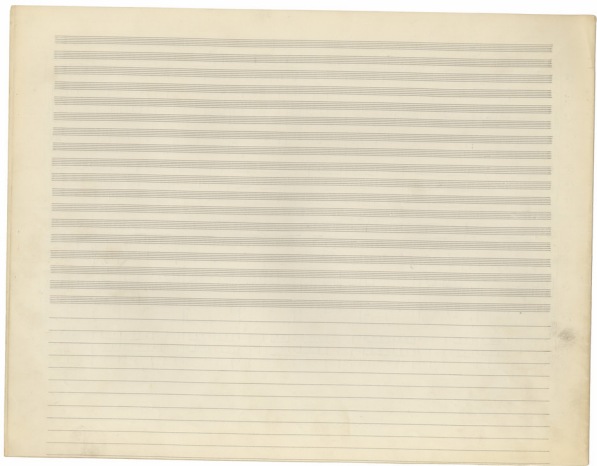

A1

4

Four empty musical staves, providing space for further notation.

Five empty grand staves (treble and bass clefs) at the bottom of the page, providing space for further musical notation.

Viol.

Piano

8/8

1 2 3 4 5 6 7 8

imp

R
 a
 f.
 Piano =
 {
 |||
 |||

Main handwritten musical score on the left side of the page, featuring multiple staves with notes, rests, and dynamic markings such as *pp* and *mf*.

Handwritten notes and markings at the bottom left of the page, including the word *Allegro* and other illegible scribbles.

A series of seven empty musical staves at the bottom of the page, intended for further notation.

3 Horns

3 Trp

3 Trom

3 Tuba

3 Bass

3 Trp -
Bass
Flute

5 Coda

Contra

Handwritten rhythmic notation consisting of a sequence of vertical lines and dashes, grouped by brackets. The sequence is: | - u u | - u u | u u u | - u - | u - - | u u - | u - - | - - u | u - u u | - u u u | - 3 - u |

2 ~~SAFIRI~~ SAFIRI (A)
 TAMPAN: E

3 TAMPANES CHAVES (An Am)
 4 Bages

- ④ Flute
- ⑤ Clarinet
- ⑥ Trumpet (3rd part)
- ⑦ Trombone
- ⑧ Flute
- ⑨ Clarinet
- ⑩ Trumpet
- ⑪ Trombone
- ⑫ Double Bass

PIATTO TAN-TAN
 use one bag of
 40 TAMPAN

FOUR CHAVES (C)

March
 TAMPANES of CHAVES

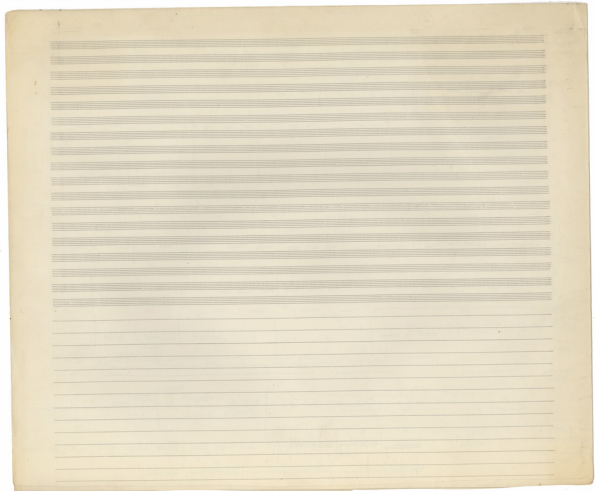

Five blank musical staves, each consisting of five horizontal lines, provided for further musical notation.

Five empty musical staves, providing space for further handwritten notation.

Five empty musical staves for writing.

Five empty musical staves at the bottom of the page, providing space for further notation.

②

Alf
ff $\frac{1}{2}$ $\frac{1}{2}$ | $\frac{1}{2}$ $\frac{1}{2}$ | $\frac{1}{2}$ $\frac{1}{2}$ | $\frac{1}{2}$ $\frac{1}{2}$ |

ff
 $\frac{1}{2}$ $\frac{1}{2}$ | $\frac{1}{2}$ $\frac{1}{2}$ | $\frac{1}{2}$ $\frac{1}{2}$ | $\frac{1}{2}$ $\frac{1}{2}$ |

Piani
 $\frac{1}{2}$ $\frac{1}{2}$ | $\frac{1}{2}$ $\frac{1}{2}$ | $\frac{1}{2}$ $\frac{1}{2}$ | $\frac{1}{2}$ $\frac{1}{2}$ |

Me Po $\frac{1}{2}$ $\frac{1}{2}$ | $\frac{1}{2}$ $\frac{1}{2}$ | $\frac{1}{2}$ $\frac{1}{2}$ | $\frac{1}{2}$ $\frac{1}{2}$ |

alt $\frac{1}{2}$ $\frac{1}{2}$ | $\frac{1}{2}$ $\frac{1}{2}$ | $\frac{1}{2}$ $\frac{1}{2}$ | $\frac{1}{2}$ $\frac{1}{2}$ |

and $\frac{1}{2}$ $\frac{1}{2}$ | $\frac{1}{2}$ $\frac{1}{2}$ | $\frac{1}{2}$ $\frac{1}{2}$ | $\frac{1}{2}$ $\frac{1}{2}$ |

Can $\frac{1}{2}$ $\frac{1}{2}$ | $\frac{1}{2}$ $\frac{1}{2}$ | $\frac{1}{2}$ $\frac{1}{2}$ | $\frac{1}{2}$ $\frac{1}{2}$ |

Tru $\frac{1}{2}$ $\frac{1}{2}$ | $\frac{1}{2}$ $\frac{1}{2}$ | $\frac{1}{2}$ $\frac{1}{2}$ | $\frac{1}{2}$ $\frac{1}{2}$ |

Tru $\frac{1}{2}$ $\frac{1}{2}$ | $\frac{1}{2}$ $\frac{1}{2}$ | $\frac{1}{2}$ $\frac{1}{2}$ | $\frac{1}{2}$ $\frac{1}{2}$ |

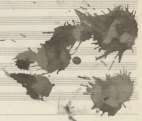

No. 2
 Fl. I & II: 1, 2, 3, 2, 1
 Oboe: 1, 2, 3, 2, 1
 Clarinet: 1, 2, 3, 2, 1
 Bassoon: 1, 2, 3, 2, 1
 Violin I: 1, 2, 3, 2, 1
 Violin II: 1, 2, 3, 2, 1
 Viola: 1, 2, 3, 2, 1
 Cello: 1, 2, 3, 2, 1
 Double Bass: 1, 2, 3, 2, 1

Trumpet: 1, 2, 3, 2, 1
 Trombone: 1, 2, 3, 2, 1

Celli: 1, 2, 3, 2, 1
 Double Bass: 1, 2, 3, 2, 1
 (3)

Violin I: 1, 2, 3
 Violin II: 1, 2, 3
 Viola: 1, 2, 3
 Cello: 1, 2, 3
 Double Bass: 1, 2, 3
 Flute: 1, 2, 3
 Oboe: 1, 2, 3
 Clarinet: 1, 2, 3
 Bassoon: 1, 2, 3
 Trumpet: 1, 2, 3
 Trombone: 1, 2, 3

~~Flute: 1, 2, 3
 Oboe: 1, 2, 3
 Clarinet: 1, 2, 3
 Bassoon: 1, 2, 3
 Violin I: 1, 2, 3
 Violin II: 1, 2, 3
 Viola: 1, 2, 3
 Cello: 1, 2, 3
 Double Bass: 1, 2, 3~~

Violin I: 1, 2, 3
 Violin II: 1, 2, 3
 Viola: 1, 2, 3
 Cello: 1, 2, 3
 Double Bass: 1, 2, 3
 Flute: 1, 2, 3
 Oboe: 1, 2, 3
 Clarinet: 1, 2, 3
 Bassoon: 1, 2, 3
 Trumpet: 1, 2, 3
 Trombone: 1, 2, 3

Fl. I -
 Fl. II -
 Oboe -
 Clarinet -
 Bassoon -
 Trumpet -
 Trombone -
 Violin I -
 Violin II -
 Viola -
 Cello -
 Double Bass -

79

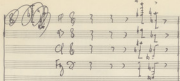

 Flute 1 3 3 >

 Flute 2 3 3 >

 Clarinet 3 3 >

 Bassoon 3 3 >

Cms $\left\{ \begin{array}{l} 8 \\ 8 \end{array} \right.$

 Pp 8

 Fp 8

Wood Block > 1 1 1

 Trip > 1 1 1

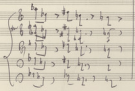

 Flute 1 >

 Flute 2 >

 Clarinet >

 Bassoon >

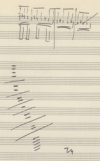

 21

Five empty musical staves, each with a treble clef and a key signature of one flat, but no notation.

Viola Section: Two staves labeled "Vn I" and "Vn II". The notation includes notes with stems and flags, some with red dots above them. There are also some numerical markings like "6", "7", "2", "9".

Performance Instructions: "Flg" (flageolet) and "Vn I & II" are written below the viola staves.

A single staff of music in treble clef, 8/8 time signature. It features a series of chords and notes, with red dots above several notes. The notation is relatively sparse compared to the upper staves.

A single staff of music in treble clef, 8/8 time signature. It features a series of chords and notes, with red dots above several notes. The notation includes some complex rhythmic patterns and markings.

Five empty musical staves, providing space for further notation or performance.

Sociale frs

3 Timpani C^{D}

Gen. Con. C^{D}

4 Pianos

2 Organs

2 Organ-
Pianos

Best Musical = 3/4 5/4 3/4 5/4

$\frac{57}{36}$	$\frac{16}{11}$	
$\frac{340}{120}$	$\frac{176}{110}$	$\frac{1700}{110}$
	$\frac{68 \times 25 = 1700}{96 \times 11 = 1056}$	$\frac{1700}{4090}$
	164	4090

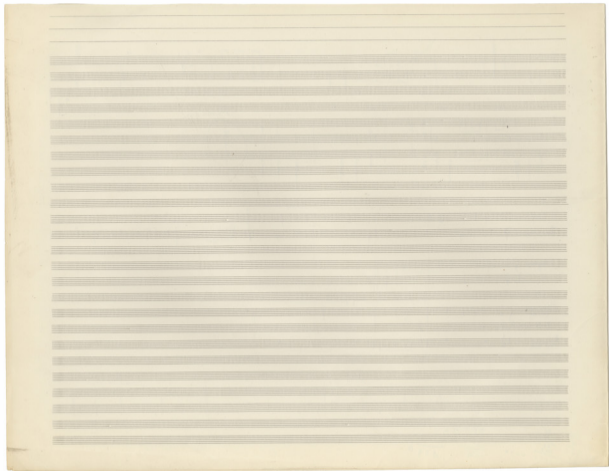

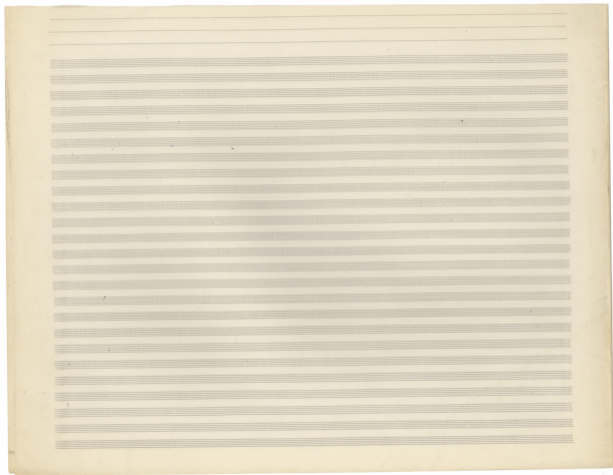

- ① GRAN CASSA ①
- ② TIRABOLLE APOLO PEDAZ ③
- ③ 2 AFRICAN SPINALS ④
2 TITANIUM
- ④ 3 TARDIGRADES CHINNES ⑤
- ⑤ 4 BONGOS ⑥
- ⑥ { MARCHES
TARDIGRADES APOLO MILITARI ⑦
- ⑦ TAN-TAN ⑧
- ⑧ T. MILITARI ⑨
- ⑨ PIANO-TAN-TAN ⑩
- ⑩ FORT GRADIA (?) ⑪
- ⑪ CATERS CLARE ⑫

① ②
③ ④ + ⑤

①
 Pk 8/4

Pk 8/4

Pk 8/4

Pk 8/4

Pk 8/4

Pk 8/4

- Pk.
- Pk.
- Tap.
- 2 Nylon Rods
- 2 Tom-toms
- Pk.
- Cym.

4 Basses
2 Appl. Flng
Gr. Cms
- organ

A circled section of the musical score containing measures 37 through 48. The notation shows rhythmic patterns and dynamic markings.

(A)

Detailed handwritten musical notation for a specific section. It includes a box labeled "I. Thobe aus Pedale" with "TAM" below it. There are dynamic markings like "ppp" and "mf", and a "Crescendo" marking. Below the notes are fingerings: 1, 2, 3, 4.

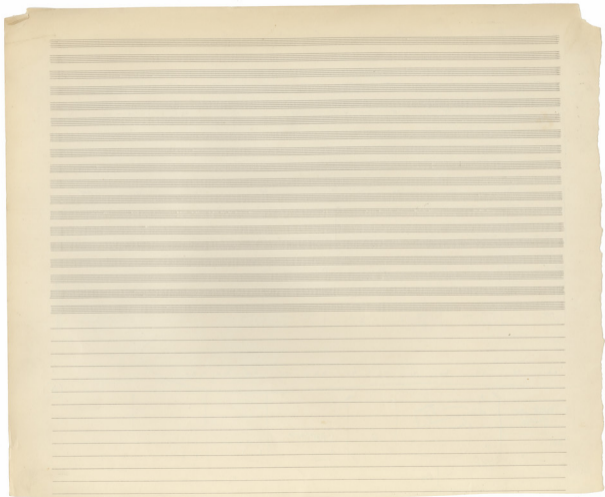

1

53

~~265~~
~~15~~
~~280~~

Fl. 1 & 2
Fl. 2
Ob.
Cl.
Ct.
B.

FF
FF
FF
FF
FF

1. G.
3. Tr.
1. Tr.

Timpani

Vcl. I
Vcl. II
Vla.
Vln.
Cb.

Top Section:

- Flute I & II:** Flute I (Fl I) and Flute II (Fl II) parts, both in G major (one sharp) and 2/4 time. They play a melodic line with slurs and accents.
- Clarinet I & II:** Clarinet I (Cl I) and Clarinet II (Cl II) parts, both in G major and 2/4 time. They play a similar melodic line to the flutes.
- Violin I & II:** Violin I (Vn I) and Violin II (Vn II) parts, both in G major and 2/4 time. They play a melodic line with slurs and accents.
- Viola:** Viola part, in G major and 2/4 time, playing a melodic line with slurs and accents.
- Cello & Double Bass:** Cello (Vcllo) and Double Bass (Cb) parts, both in G major and 2/4 time, playing a melodic line with slurs and accents.
- Woodwinds:** Bassoon (Fag), Oboe (Ob), and English Horn (Engl. Horn) parts, all in G major and 2/4 time, playing a melodic line with slurs and accents.

Bottom Section:

- Violin I & II:** Violin I (Vn I) and Violin II (Vn II) parts, both in G major and 2/4 time. They play a melodic line with slurs and accents.
- Viola:** Viola part, in G major and 2/4 time, playing a melodic line with slurs and accents.
- Cello & Double Bass:** Cello (Vcllo) and Double Bass (Cb) parts, both in G major and 2/4 time, playing a melodic line with slurs and accents.

Dynamic Markings: *ppp* (pianissimo) is written above several staves, indicating very soft dynamics.

Performance Instructions: *arco* (arco) and *acc.* (accents) are written above some notes, indicating bowing and accents.

Other Markings: *rit.* (ritardando) and *rit.* (ritardando) are written above some notes, indicating a slowing down.

Soprano

3 Flauti
2 Clarineti
Clarineto in Fa
2 Oboi
2 Fagotti

Violini

Violini

3 Trombe

3 Trombe
Tromba in Sol

Timp.

Bassi

Organo

Vc I

Vc II

Viola

Violoncello

2nd. B
 1st. B
 2nd. B
 C.A. B
 2nd. B
 2nd. C
 Sax. B

Corn. B

Trp. B
 Trb. B

Temp.
 Tim. 1st

Hy. B

1st. B
 2nd. B
 AL. B
 CL. C
 CO. C

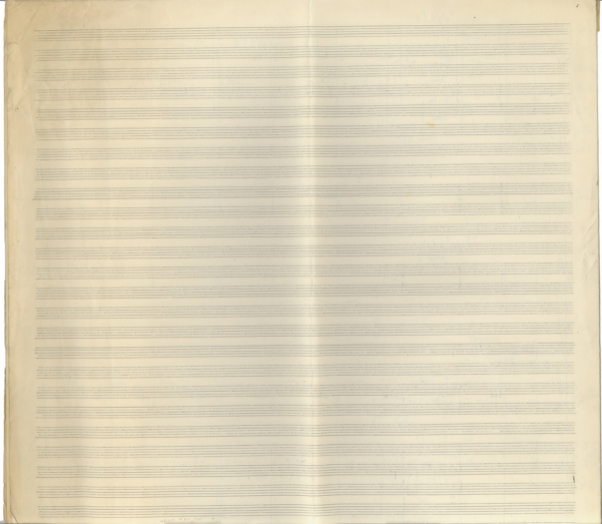

A section of the musical score consisting of a single five-line staff that is mostly blank, with a few faint markings and a time signature change to 3/4.

A section of the musical score consisting of a single five-line staff that is mostly blank, with a few faint markings and a time signature change to 3/4.

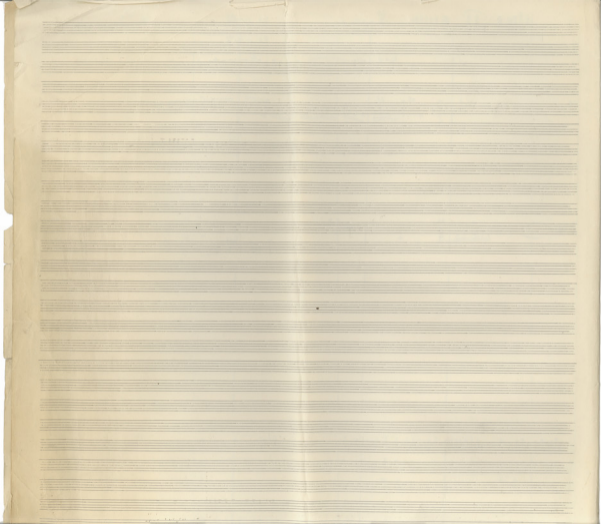

B →

Fl. I ff ff ff ff

Fl. II ff ff ff ff

Cl. ff ff ff ff

Fg. ff ff ff ff

corni ff ff ff ff

trp ff ff ff ff

trb ff ff ff ff

timp ff ff ff ff

drum ff ff ff ff

Str. I ff ff ff ff

Str. II ff ff ff ff

Vcl. I ff ff ff ff

Vcl. II ff ff ff ff

Cb. ff ff ff ff

[Faint handwritten notes on a musical staff]

[Faint handwritten notes on a musical staff]

IV

(B) →

[Faint handwritten notes on a musical staff]

[Faint handwritten notes on a musical staff]

[Faint handwritten notes on a musical staff]

TABLEAU IV

N° VII

PAS DE LEUX

(A) Andante sostenuto

Oboi $\text{B} \frac{3}{4}$ - - - - - (5)

Timpani $\text{C} \frac{3}{4}$ >

Cassa $\text{C} \frac{3}{4}$ >

→ (B) Page 38

Oboi $\text{B} \frac{3}{4}$ >

Tra

Timpani $\text{C} \frac{3}{4}$ >

Cassa $\text{C} \frac{3}{4}$ >

(E) *Casa*

F.l. $\text{B} \frac{3}{4}$ *p* *ppp*

F.s. $\text{B} \frac{3}{4}$

Cl. $\text{B} \frac{3}{4}$

F.g. $\text{B} \frac{3}{4}$

Corn. $\text{B} \frac{3}{4}$

Timpani $\text{C} \frac{3}{4}$

(36)

Vcl. I $\text{B} \frac{3}{4}$

Vcl. II $\text{B} \frac{3}{4}$

Vcl. $\text{B} \frac{3}{4}$ *p.m.*

Chm. $\text{C} \frac{3}{4}$ *p.m.*

pp

turn

Fin

Molto Grand

C → P

(S)

FFF

Fl
Ob
Cl
Fg

Gr
Trp

Trb

Timp
Bdr

Hrpn

Vcl I
Vcl II
Vcl III
Vcl IV
Cb

maestri case **FFF appassionato**

*

Violass.

Instrumentation:

- Fl (Flute)
- Ob (Oboe)
- Cl (Clarinet)
- Fg (Fagott/Bassoon)
- Cs (Cello)
- Trp (Trumpet)
- Tab (Trombone)
- Grass (Glockenspiel)
- Trp (Trombone)
- Qst (Quintet)
- Aggr (Aggregat)
- Vcl (Violin)
- Vcl (Violin)
- Alt (Alto)
- Vel (Viola)
- Co (Cello)

Notation and Performance Indications:

- Rehearsal marks: 3, 6, 3, 5.
- Dynamic markings: *f*, *mf*, *ff*, *mf*.
- Articulation: *acc* (accents), *stacc* (staccato).
- Tempo/Character: *Allegro*, *Andante*.
- Other markings: *rit* (ritardando), *rit* (ritardando).

Annotations:

- 1.2
- Com
- Tap
- Sed.
- Tap sam. inc
- Time \equiv
- div
- 16
- 10
- 16
- 16

And

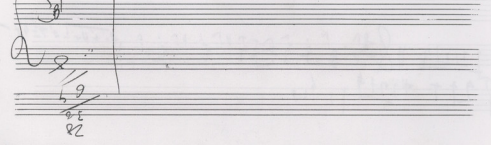
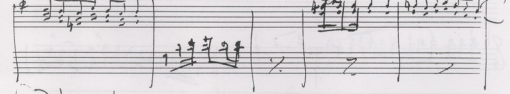
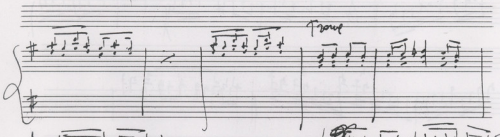
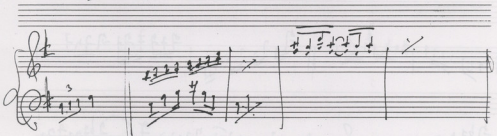
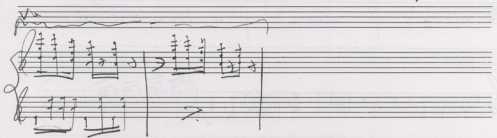
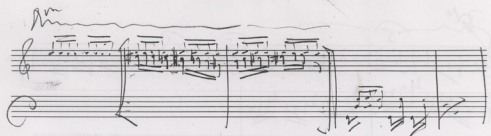

59
82