

ΜΙΚΗΣ ΕΒΔΟΜΑΗΣ

ΛΕΙΤΟΥΡΓΙΑ

ΓΙΑ ΤΑ ΠΑΙΔΙΑ ΠΟΥ ΣΚΟΤΕΝΩΝΤΑΙ ΣΤΟΝ ΠΟΛΕΜΟ

(ΠΡΟΣ ΤΑΣ ΑΓΓΛΩΝ Σ-
ΜΙΚΗΣ ΕΒΔΟΜΑΗΣ)

ΓΙΑ ΠΑΙΔΙΚΗ ΧΟΡΩΔΙΑ Α. CAPELLA

MIKHIS THEODOTAKIS

ΛΕΙΤΟΥΡΓΙΑ

ΓΙΑ ΤΑ ΠΑΙΔΙΑ ΤΩΝ ΕΚΑΤΟΝΗΝΤΑ ΣΤΩΝ ΠΟΛΕΜΟ
(ΠΡΩΤΑ ΤΑΡΧΗ ΠΕΤΡΑΚΙΔΗΣ ΚΑΙ ΜΙΧΗΣ ΘΕΟΔΩΤΑΚΗΣ)

ΤΑ ΜΕΡΗ

- ① ΕΣΠΕΡΙΝΟΣ
- ② ΧΕΡΩΒΙΚΑ ΣΤ' ΑΓΕΡΙΑ ΤΗΣ ΒΡΑΧΗΣ
- ③ Η ΠΡΟΣΕΥΧΗ ΤΩΝ ΑΓΕΡΑ
- ④ ΨΑΛΜΟΣ ΓΙΑ ΤΗΝ ΑΓΙΑ ΠΟΛΙΤΕΙΑ
- ⑤ Ο ΑΓΙΟΣ ΤΣΕ
- ⑥ ΨΑΛΜΟΣ ΓΙΑ ΤΟΝ ΑΓΙΟ ΜΟΥΣΙΚΟ
- ⑦ ANNA ΠΡΑΝΚ - ΙΜΠΡΑΝ - ΕΜΙΛΙΑΝΟ
- ⑧ Η ΜΕΤΑ ΤΗΣ ΑΠΟΚΑΛΥΨΕΩΣ
- ⑨ Η ΑΓΙΑ ΜΑΝΝΑ
- ⑩ ΑΔΑΜΑΝΙΑ ΚΑΛΑΜΑΤΙΑΝΟ
ΓΙΑ ΤΟΥΣ ΜΑΡΤΥΡΕΣ ΠΑΤΡΙΣΤΑΝΟΥ
- ⑪ GEORGIA
- ⑫ ΨΑΛΜΟΣ ΣΤΩΝ ΑΓΑΠΗ
EDDISON

To εγχειρίδιο προοιμιακά υστερά από διαπραγμάτευση με τις αδελφές Petros
of Athens για να ενταχιστεί στο νέο έκδοση Χρονολόγιο των Σπουδών (Κριτικής
Κρίση) από τον Μάρτιο του 1983,

Ⓛ ΕΣΤΡΑΦΗ

ΤΑ ΤΑ ΠΑΙΔΙΑ ΤΟΥ ΣΚΟΤΟΝΟΜΟΥ ΣΤΑΝΤΟΥΜΕΝ

ADAGIO - *rit.*

allegro

SOPRAN: *p* Τὴν ἀρετὴν οὐκ ἐπιζητοῦμεν, ἀλλὰ τὴν ἀρετὴν ἡμεῶν ἵνα ἴδωμεν.

ALT: *allegro* *p* Ἐπιζητοῦμεν τὴν ἀρετὴν ἡμεῶν ἵνα ἴδωμεν.

TENOR: *p* Ἐπιζητοῦμεν τὴν ἀρετὴν ἡμεῶν ἵνα ἴδωμεν.

BASS: *allegro* *p* Τὴν ἀρετὴν ἡμεῶν ἵνα ἴδωμεν.

(10)

SOPR. καὶ ἐπιζητοῦμεν τὴν ἀρετὴν ἡμεῶν ἵνα ἴδωμεν.

ALT. Ἐπιζητοῦμεν τὴν ἀρετὴν ἡμεῶν ἵνα ἴδωμεν.

TEN. Ἐπιζητοῦμεν τὴν ἀρετὴν ἡμεῶν ἵνα ἴδωμεν.

BAS. Τὴν ἀρετὴν ἡμεῶν ἵνα ἴδωμεν.

- 4

dim

Soprano
Alto
Tenor
Bass

p
mf
p
dim

Rosen
3. VI. 82

2 XEPYBIKO ΣΥΛΛΕΨΙΑ ΤΗΣ 25

ANDANTE 2. = 18 ΕΡΩΙΚΗ

[Andante 2 = 18]

SOPRANI *F forte*
 Χριστὸς ἠκούσθη τῶν ἁγίων πνεύματων ἰσχυρῶς λέγων ἡμεῖς ἠκούσαμε τῆς φωνῆς τοῦ υἱοῦ τοῦ Θεοῦ

ALTI
 Χριστὸς ἠκούσθη τῶν ἁγίων πνεύματων ἰσχυρῶς λέγων ἡμεῖς ἠκούσαμε τῆς φωνῆς τοῦ υἱοῦ τοῦ Θεοῦ

TENORI *F forte*

BASSI *F forte*

SOPRANI
 οὐκ ἠκούσαμε τῆς φωνῆς τοῦ υἱοῦ τοῦ Θεοῦ ἰσχυρῶς λέγων ἡμεῖς ἠκούσαμε τῆς φωνῆς τοῦ υἱοῦ τοῦ Θεοῦ

ALTI
 οὐκ ἠκούσαμε τῆς φωνῆς τοῦ υἱοῦ τοῦ Θεοῦ ἰσχυρῶς λέγων ἡμεῖς ἠκούσαμε τῆς φωνῆς τοῦ υἱοῦ τοῦ Θεοῦ

TENORI

BASSI

(to)

Soprano (Sopr.) $2/8$ $8/8$ $6/8$ $8/8$
 I-his E he-pi-sa-pa-ra kau-Xa his To pa-mi-to-epo vai to ai-pa-ang-kam-pan-nar.

Alto (Alt.) $2/8$ $8/8$ $6/8$ $8/8$
 I-his E he-pi-sa-pa-ra kau-Xa his To pa. An-epo vai To ai-

Tenore (Ten.) $2/8$ $8/8$ $6/8$ $8/8$
 E he-pi-sa-pa-ra kau-Xa his To pa. An-epo vai To ai-

Basso (Bas.) $2/8$ $8/8$ $6/8$ $8/8$
 E he-pi-sa-pa-ra kau-Xa his To pa. An-epo vai To ai-

Fuoco

Soprano (Sopr.) $2/8$ $5/8$ $8/8$ $8/8$
 Si-a kau tu-pa-kai-fo vai-Xa te-va-je vai-tang-je Si-Xa

Alto (Alt.) $2/8$ $5/8$ $8/8$ $8/8$
 he-ang-kau an-ang Si-a-kau tu-pa kau-ang vai-Xa te-va

Tenore (Ten.) $2/8$ $5/8$ $8/8$ $8/8$
 he-ang-kau an-ang Si-a-kau tu-pa tu-pa fa-va fa-va

Basso (Bas.) $2/8$ $5/8$ $8/8$ $8/8$
 he-ang-kau an-ang Si-a-kau tu-pa tu-pa fa-va fa-va

(3)

Sopr (A) *pc - va xe vai vai xi vai.*

Alti *ye - vai pa pa pa pa pa pa pa pa*

Ten *pa pa pa pa pa pa pa pa pa pa pa pa pa pa*

Solo voice over *Xai Xai - - - - Xai Xai - - - -*
F cant

Sopr (B) *pc va xe vai vai xi vai*

Alti *ye - vai pa pa pa pa pa pa pa pa*

Ten *pa pa pa pa pa pa pa pa pa pa pa pa pa pa*

Bass *pa pa pa pa pa pa pa pa pa pa pa pa pa pa*

Solo *f* Tutti *f* *Con ardore e marcia*

SOPR. *f* Xa... -ka ve - Xa... -ka ve - Xa... -ka ve - to es va...
 ALT. *f* Xa... -ka ve - Xa... -ka ve - Xa... -ka ve - to es va...
 TEN. *f* Xa... -ka ve - Xa... -ka ve - Xa... -ka ve - to es va...

SOPR. *mf* Xa... -ka ve - Xa... -ka ve - to es va...
 ALT. *mf* Xa... -ka ve - Xa... -ka ve - to es va...
 TEN. *mf* Xa... -ka ve - Xa... -ka ve - to es va...
 BAS *mf* Xa... -ka ve - Xa... -ka ve - to es va...

40

Soprano: Mi - - - - - ken Sep - - - - - tis - - - - - Pa - - - - - tris - - - - - Pa - - - - - tris

Alt: Mi ken Sep - - - - - tis Pa - - - - - tris Pa - - - - - tris

Ten: Mi - - - - - ken Sep - - - - - tis Pa - - - - - tris Pa - - - - - tris

Soprano: Sep - - - - - tis Pa - - - - - tris Xriste qui tollis mi - - - - - ser - - - - - va - - - - - tum mun - - - - - dum mundi qui tol - - - - - lis in - - - - - fani - - - - - tum Sa - - - - - tan - - - - - ti

Alt: Sep - - - - - tis Pa - - - - - tris Xriste qui tollis mi - - - - - ser - - - - - va - - - - - tum mundi qui tol - - - - - lis in - - - - - fani - - - - - tum Sa - - - - - tan - - - - - ti

Ten: Sep - - - - - tis Pa - - - - - tris Xriste qui tollis mi - - - - - ser - - - - - va - - - - - tum mundi qui tol - - - - - lis in - - - - - fani - - - - - tum Sa - - - - - tan - - - - - ti

Bass: Sep - - - - - tis Pa - - - - - tris Xriste qui tollis mi - - - - - ser - - - - - va - - - - - tum mundi qui tol - - - - - lis in - - - - - fani - - - - - tum Sa - - - - - tan - - - - - ti

Soprano: *Vin - - - - -*
 Tenor: *Vin - - - - -*
 Alto: *X's*

has p'ra - - - - -
has p'ra - - - - -
has p'ra - - - - -

ti-mo - - - - -
ti-mo - - - - -
ti-mo - - - - -

de- - - - -
de- - - - -
de- - - - -

de- - - - -
de- - - - -
de- - - - -

de- - - - -
de- - - - -
de- - - - -

Soprano: *Ho- - - - -*
 Tenor: *Ho- - - - -*
 Alto: *Ho- - - - -*
 Bass: *Ho- - - - -*

Ho- - - - -
Ho- - - - -
Ho- - - - -
Ho- - - - -

Ho- - - - -
Ho- - - - -
Ho- - - - -
Ho- - - - -

Ho- - - - -
Ho- - - - -
Ho- - - - -
Ho- - - - -

Ho- - - - -
Ho- - - - -
Ho- - - - -
Ho- - - - -

50

Et qui de patre genuit se cum deo
 Et qui de patre genuit se cum deo
 Et qui de patre genuit se cum deo

Qui pro nobis factus est
 Qui pro nobis factus est
 Qui pro nobis factus est
 Qui pro nobis factus est

Et pro nobis factus est
 Et pro nobis factus est
 Et pro nobis factus est
 Et pro nobis factus est

SOP $\text{C}^{\flat} \text{F} \frac{6}{8}$ $\text{F} \text{G} \text{A} \text{B} \text{C} \text{D} \text{E} \text{F}$ $\text{G} \text{A} \text{B} \text{C} \text{D} \text{E} \text{F}$ $\text{G} \text{A} \text{B} \text{C} \text{D} \text{E} \text{F}$ $\text{G} \text{A} \text{B} \text{C} \text{D} \text{E} \text{F}$

ALT $\text{C}^{\flat} \text{F} \frac{6}{8}$ $\text{F} \text{G} \text{A} \text{B} \text{C} \text{D} \text{E} \text{F}$ $\text{G} \text{A} \text{B} \text{C} \text{D} \text{E} \text{F}$ $\text{G} \text{A} \text{B} \text{C} \text{D} \text{E} \text{F}$ $\text{G} \text{A} \text{B} \text{C} \text{D} \text{E} \text{F}$

TEN $\text{C}^{\flat} \text{F} \frac{6}{8}$ $\text{F} \text{G} \text{A} \text{B} \text{C} \text{D} \text{E} \text{F}$ $\text{G} \text{A} \text{B} \text{C} \text{D} \text{E} \text{F}$ $\text{G} \text{A} \text{B} \text{C} \text{D} \text{E} \text{F}$ $\text{G} \text{A} \text{B} \text{C} \text{D} \text{E} \text{F}$

Soprano: *Sin apa mai kau.* *Si.* *Si.* *Si.*

Alto: *Sin apa mai kau.* *Si.* *Si.* *Si.*

Tenor: *Sin apa mai kau.* *Si.* *Si.* *Si.*

SOP $\text{C}^{\flat} \text{F} \frac{6}{8}$ $\text{F} \text{G} \text{A} \text{B} \text{C} \text{D} \text{E} \text{F}$ $\text{G} \text{A} \text{B} \text{C} \text{D} \text{E} \text{F}$ $\text{G} \text{A} \text{B} \text{C} \text{D} \text{E} \text{F}$ $\text{G} \text{A} \text{B} \text{C} \text{D} \text{E} \text{F}$

ALT $\text{C}^{\flat} \text{F} \frac{6}{8}$ $\text{F} \text{G} \text{A} \text{B} \text{C} \text{D} \text{E} \text{F}$ $\text{G} \text{A} \text{B} \text{C} \text{D} \text{E} \text{F}$ $\text{G} \text{A} \text{B} \text{C} \text{D} \text{E} \text{F}$ $\text{G} \text{A} \text{B} \text{C} \text{D} \text{E} \text{F}$

TEN $\text{C}^{\flat} \text{F} \frac{6}{8}$ $\text{F} \text{G} \text{A} \text{B} \text{C} \text{D} \text{E} \text{F}$ $\text{G} \text{A} \text{B} \text{C} \text{D} \text{E} \text{F}$ $\text{G} \text{A} \text{B} \text{C} \text{D} \text{E} \text{F}$ $\text{G} \text{A} \text{B} \text{C} \text{D} \text{E} \text{F}$

BAS $\text{C}^{\flat} \text{F} \frac{6}{8}$ $\text{F} \text{G} \text{A} \text{B} \text{C} \text{D} \text{E} \text{F}$ $\text{G} \text{A} \text{B} \text{C} \text{D} \text{E} \text{F}$ $\text{G} \text{A} \text{B} \text{C} \text{D} \text{E} \text{F}$ $\text{G} \text{A} \text{B} \text{C} \text{D} \text{E} \text{F}$

Soprano: *Si kau pa apa.* *Si.* *Si.* *Si.* *Si.* *Kau.*

Alto: *Si kau pa apa.* *Si.* *Si.* *Si.* *Si.* *Kau.*

Tenor: *Si kau pa apa.* *Si.* *Si.* *Si.* *Si.* *Kau.*

Bass: *Si kau pa apa.* *Si.* *Si.* *Si.* *Si.* *Kau.*

Soprano (SOP) part with lyrics: *Zu - mach' er - Xp'i - eris - Zu - mach' er - Xp'i - eris*

Alto (ALT) part with lyrics: *Zu - mach' er - Xp'i - eris - Zu - mach' er - Xp'i - eris*

Tenore (TEN) part with lyrics: *Zu - mach' er - Xp'i - eris - Zu - mach' er - Xp'i - eris*

Soprano (SOP) part with lyrics: *tu pa - tris qui se - des ad dex - te - ram pa - tris qui se - des ad dex - te - ram pa - tris*

Alto (ALT) part with lyrics: *tu pa - tris qui se - des ad dex - te - ram pa - tris qui se - des ad dex - te - ram pa - tris*

Tenore (TEN) part with lyrics: *tu pa - tris qui se - des ad dex - te - ram pa - tris qui se - des ad dex - te - ram pa - tris*

Basso (BAS) part with lyrics: *tu pa - tris qui se - des ad dex - te - ram pa - tris qui se - des ad dex - te - ram pa - tris*

Go

SOP *Xa pe - va te va - va - va pe - va*

ALT *Xa pe - va te va - va - va*

TEN *va - va - va Xa pe va te va - va*

SOP *Sing Xa pe va va Xa va va*

ALT *Sing Xa pe va va Xa va va*

TEN *Sing Xa pe va va Xa va va*

BAS *Sing Xa pe va va Xa va va*

Soprano

di. ————— di. ————— di. ————— pp —————
 m. 165 ————— m. 166 ————— m. 167 ————— ME-
 Ti. ————— Fa ————— m. 168 ————— H-
 Fa ————— Xa ————— m. 169 —————

Alti

di. ————— di. ————— pp —————
 m. 165 ————— m. 166 ————— m. 167 —————
 Ti. ————— m. 168 ————— m. 169 —————
 Fa. ————— m. 170 —————

Tenore

di. ————— di. ————— pp —————
 m. 165 ————— m. 166 ————— m. 167 —————
 Ti. ————— m. 168 ————— m. 169 —————
 Fa. ————— m. 170 —————

Basso

di. ————— di. ————— pp —————
 m. 165 ————— m. 166 ————— m. 167 —————
 Ti. ————— m. 168 ————— m. 169 —————
 Fa. ————— m. 170 —————

m. 171 —————
 m. 172 —————

4 VAMOS FIATUM ANA DONATEIA

LARGHETTO $\text{♩} = 63$

SOPRANI I $\text{♩} \frac{12}{8}$

8

A. SOPRANI II $\text{♩} \frac{12}{8}$

8

ALTI $\text{♩} \frac{12}{8}$

8

TENORI I $\text{♩} \frac{12}{8}$

8

B. TENORI II $\text{♩} \frac{12}{8}$

8

SOPRANI $\text{♩} \frac{12}{8}$ ♩

8

C. ALTI $\text{♩} \frac{12}{8}$ ♩

8

TENORI $\text{♩} \frac{12}{8}$ ♩

8

BASSI $\text{♩} \frac{12}{8}$ ♩

8

leggi
 p An-ti-na-mo-
 e-er-pis
 90-*fi* Ta-mi-90-*fi* 90-*fi* 90-*fi*

leggi
 p An-ti-na-mo-
 e-er-pis
 90-*fi* Ta-mi-90-*fi* 90-*fi* 90-*fi*

leggi
 p An-ti-na-mo-
 e-er-pis
 90-*fi* Ta-mi-90-*fi* 90-*fi* 90-*fi*

(A)

(B)

(C)

2.

1 Sop
 2 Sop
 Alt

10

No. 1. 26. 27. 28. 29. 30. 31. 32.

rit.

1 Ten
 2 Ten
 3 Ten

F

F

F

F

No. 1. 26. 27. 28. 29. 30. 31. 32.

Sop
 Alt
 C
 Ten
 Bass

No. 1. 26. 27. 28. 29. 30. 31. 32.

No. 1. 26. 27. 28. 29. 30. 31. 32.

No. 1. 26. 27. 28. 29. 30. 31. 32.

No. 1. 26. 27. 28. 29. 30. 31. 32.

No. 1. 26. 27. 28. 29. 30. 31. 32.

Allegro Spi. pas. op. Xvi. of J. J. fff

ya prout rou Ap Sa ra

1 Soprano
2 Soprano
Alto

1 Tenor
2 Tenor
3 Tenor

Soprano
Alto
Tenor
Bass

Ap Sa ra ka... pu... tu... ka... pu... tu... an... tou... ai

Ap Sa ra ka... pu... tu... ka... pu... tu... an... tou... ai

A ya ra... fi an... rou Ap Sa ra ka... pu... tu... ka... pu... tu... an... tou... ai

A ya ra... fi an... rou Ap Sa ra ka... pu... tu... ka... pu... tu... an... tou... ai

2a

Ko fe Trau' tot ou pa ve

ou pa ou - pa

a: d. b d. b d. b d.
 a: d. b d. b d. b d.
 d: b d. b d. b d. b d.

Ka - pa - ra - ra

ou - - - pa ra
 ou - - - pa ra
 ou - - - pa ra
 ou - - - pa ra

mi - pa tra
 mi - pa tra
 mi - pa tra
 mi - pa tra

fe s
 fe s
 fe s
 fe s

Kai pi s - Kai
 Kai pi s - Kai
 Kai pi s - Kai
 Kai pi s - Kai

ou - - - pa ra
 ou - - - pa ra
 ou - - - pa ra
 ou - - - pa ra

ou - - - pa ra
 ou - - - pa ra
 ou - - - pa ra
 ou - - - pa ra

ou - - - pa ra
 ou - - - pa ra
 ou - - - pa ra
 ou - - - pa ra

ou - - - pa ra
 ou - - - pa ra
 ou - - - pa ra
 ou - - - pa ra

1 Soprano *Two più*

A) 2 Soprano

Alto

1 Tenor

B) 2 Tenor

3 Tenor

Al ta era ra

Soprano

Alto

C) Tenor

Bass

(30)

Soprano

4) Soprano

Soprano

Kpa tuu ro pu ori

Tenor

3) Tenor

Tenor

Mu. pu ran tuu - tuu ka-pi

Soprano

Alt

3) Alto

Tenor

Bass

mu. pu ran tuu - tuu ka-pi

mu. pu ran tuu - tuu ka-pi

mu. pu ran tuu - tuu ka-pi

mu. pu ran tuu - tuu ka-pi

Mie iG pa Gu era nu

Ma q. Ma q. Ma q. Ma q.

Ma To Ma - - Ma Ka - - Ma Ma - - Ma

{

 Sopran (Sopr.) }

 Alt (Alt.) }

B) TEN

1 2 3

vs. $m.$ $a.$ $a.$ ren $Ru.$ $pausa$
 \dot{g} $\sharp g$ $\dot{a} \dot{g}$ $\dot{a} \dot{g}$ $b \dot{a}$ $\dot{b} \dot{a}$ $\dot{b} \dot{a}$
 $\dot{d}.$ $\sharp a.$ $\dot{b} \dot{a}$ $\dot{b} \dot{a}$ $\dot{b} \dot{a}$ $\dot{b} \dot{a}$ $\dot{b} \dot{a}$
 $\dot{d}.$ $\sharp a.$ $\dot{b} \dot{a}$ $\dot{b} \dot{a}$ $\dot{b} \dot{a}$ $\dot{b} \dot{a}$ $\dot{b} \dot{a}$

C)

Sopr

Alt

Ten

Bass

$\dot{f} \dot{a} \dot{g} \dot{a} \dot{g} \dot{a} \dot{g} \dot{a} \dot{g} \dot{a} \dot{g} \dot{a} \dot{g} \dot{a} \dot{g} \dot{a} \dot{g}$ $\dot{f} \dot{a} \dot{g} \dot{a} \dot{g} \dot{a} \dot{g} \dot{a} \dot{g} \dot{a} \dot{g} \dot{a} \dot{g} \dot{a} \dot{g} \dot{a} \dot{g}$ $\dot{b} \dot{a} \dot{g} \dot{a} \dot{g} \dot{a} \dot{g} \dot{a} \dot{g} \dot{a} \dot{g} \dot{a} \dot{g} \dot{a} \dot{g} \dot{a} \dot{g}$ $\dot{b} \dot{a} \dot{g} \dot{a} \dot{g} \dot{a} \dot{g} \dot{a} \dot{g} \dot{a} \dot{g} \dot{a} \dot{g} \dot{a} \dot{g} \dot{a} \dot{g}$
 pa-hi - - - ca $Sarri$ ru $pausa$
 $\dot{f} \dot{a} \dot{g} \dot{a} \dot{g} \dot{a} \dot{g} \dot{a} \dot{g} \dot{a} \dot{g} \dot{a} \dot{g} \dot{a} \dot{g} \dot{a} \dot{g}$ $\dot{f} \dot{a} \dot{g} \dot{a} \dot{g} \dot{a} \dot{g} \dot{a} \dot{g} \dot{a} \dot{g} \dot{a} \dot{g} \dot{a} \dot{g} \dot{a} \dot{g}$ $\dot{b} \dot{a} \dot{g} \dot{a} \dot{g} \dot{a} \dot{g} \dot{a} \dot{g} \dot{a} \dot{g} \dot{a} \dot{g} \dot{a} \dot{g} \dot{a} \dot{g}$ $\dot{b} \dot{a} \dot{g} \dot{a} \dot{g} \dot{a} \dot{g} \dot{a} \dot{g} \dot{a} \dot{g} \dot{a} \dot{g} \dot{a} \dot{g} \dot{a} \dot{g}$
 fa-ga - - - ca ni - - - ni ni ni ni ni ni ni ni ni ni ni ni ni ni ni

BRANDI
F.V. 24

268 MARIPOSA THE BLOXHS

268

SOPRANI $G^{\#} \text{ major}$
 Ma - fa fa fa Ma - pa fa - pa - X - pa
 Ma - fa fa fa Ma - pa fa - pa - X - pa

ALTI $G^{\#} \text{ major}$
 Ma - fa fa fa Ma - pa fa - pa - X - pa
 Ma - pa fa - pa - X - pa

BASSI $G^{\#} \text{ major}$
 Ma - pa fa - pa - X - pa
 Ma - pa fa - pa - X - pa

SOPR $G^{\#} \text{ major}$
 X - pa - pa - pa - pa - X - pa - pa - X - pa
 pa - pa - pa - pa - pa - pa - pa - pa - X - pa

ALTI $G^{\#} \text{ major}$
 X - pa - pa - pa - pa - X - pa - pa - X - pa
 pa - pa - pa - pa - pa - pa - pa - pa - X - pa

BASSI $G^{\#} \text{ major}$
 X - pa - pa - pa - pa - X - pa - pa - X - pa
 pa - pa - pa - pa - pa - pa - pa - pa - X - pa

SOPR $G^{\#} \text{ major}$
 pa - pa - pa - pa - X - pa - pa - X - pa
 pa - pa - pa - pa - pa - pa - pa - pa - X - pa

ALTI $G^{\#} \text{ major}$
 pa - pa - pa - pa - X - pa - pa - X - pa
 pa - pa - pa - pa - pa - pa - pa - pa - X - pa

BASS $G^{\#} \text{ major}$
 pa - pa - pa - pa - X - pa - pa - X - pa
 pa - pa - pa - pa - pa - pa - pa - pa - X - pa

TE - pa - pa - pa - pa - X - pa - pa - X - pa
 pa - pa - pa - pa - pa - pa - pa - pa - X - pa

3/4 - 2/4 2/4

Soprano: *Si xhi ou pa vis Se te pou Tad. nou nou youi vout ou oup*

Alto: *ou pa vis ou pa vis ou pa vis ou pa vis ou pa vis ou pa vis*

Tenore: *ou pa vis Se - - pou Tad nou nou youi - vout ou oup*

Basso: *ou pa vis Se Se pou tad nou nou youi vout ou oup*

3/4 2/4 3/4

Soprano: *An Se pou ras tis ne ras ou Se pou ou - i Pa.*

Alto: *An Se pou ras tis ne ras ou Se pou ou - i Pa.*

Tenore: *An Se pou ras tis ne ras ou Se pou ou - i Pa.*

Basso: *An Se pou ras tis ne ras ou Se pou ou - i Pa.*

Soprano: *paus se gu rad se gu rad*
Alto: *i. Bo. paus se*
Tenor: *paus Bo. paus se cu rad*
Bass: *i. Bo. paus se. se. se pa rad.*

2/4 3/4 2/4 3/4

Soprano: *no xy na in Sa no in Sa no do no xy ju fi*
Alto: *no xy na in Sa no in Sa no do no xy ju fi*
Tenor: *no xy na in Sa no in Sa no do no xy ju fi*
Bass: *no xy na in Sa no in Sa no do no xy ju fi*

5 O AMOS 158
 ↓ *mf*

5

SOPRANI I *f*

SOPRANI II *f*

ALTI *f*

SOLA TROMBA *f*

TROMBASSI *f*

BASSI I *f*

BASSI II *f*

ppp *Trc*

Trc. Trc.

Basso

ppp *Trc*

10

segue: scena e cor. p. 10

15

Soprano I: A pa'ra'rah lau te pin... k'ed k'empis'rah kor perah lau - a'ya

Soprano II: A ya... k'ed k'ed

Alto: ...

Tenor: ...

Bass I: ...

Bass II: ...

Soprano I: ... Teo. lau Bu - pa

Soprano II: ... Teo Teo. lau Bu pa Teo

Alto: ...

Tenor: ...

Bass I: ...

Bass II: ...

50

Soprano I: *ev a spo no pape us tu se pa ti pi xus*

Soprano II: *Te. tes. Pa. pa. tu. si. Spi. no. pape. us. tu. se. pa. ti. pi. xus*

Alto: [Musical notation]

Tenor: [Musical notation]

Bass I: [Musical notation]

Bass II: [Musical notation]

50

Soprano I: *ti. tes. pa. tu. si. pape. us. tu. se. pa. ti. pi. xus*

Soprano II: *tu. se. pa. ti. pi. xus. tu. se. pa. ti. pi. xus. tu. se. pa. ti. pi. xus*

Alto: [Musical notation]

Tenor: [Musical notation]

Bass I: [Musical notation]

Bass II: [Musical notation]

VAMOS
 DA TON Ario
 MOZIKO

(6)

1-23

(5)

SOPRANI

$\text{E}^{\text{b}} \text{F}^{\text{b}} \text{G}$

ALTI

$\text{E}^{\text{b}} \text{F}^{\text{b}} \text{G}$

$\frac{3}{4}$ P

TENORI

$\text{E}^{\text{b}} \text{F}^{\text{b}} \text{G}$

$\frac{3}{4}$ P

BASSI

$\text{E}^{\text{b}} \text{F}^{\text{b}} \text{G}$

$\frac{3}{4}$ P

Mez. Alt. Bassi I (Baritonos)

SOPR.

$\text{E}^{\text{b}} \text{F}^{\text{b}} \text{G}$

ALT.

$\text{E}^{\text{b}} \text{F}^{\text{b}} \text{G}$

TEN.

$\text{E}^{\text{b}} \text{F}^{\text{b}} \text{G}$

BAS.

$\text{E}^{\text{b}} \text{F}^{\text{b}} \text{G}$

SOPR.

$\text{E}^{\text{b}} \text{F}^{\text{b}} \text{G}$

ALT.

$\text{E}^{\text{b}} \text{F}^{\text{b}} \text{G}$

TEN.

$\text{E}^{\text{b}} \text{F}^{\text{b}} \text{G}$

BAS.

$\text{E}^{\text{b}} \text{F}^{\text{b}} \text{G}$

quasi cant.

(10)

(15)

(20)

Musical score for Soprano, Alto, Tenor, and Bass. Includes vocal lines with lyrics and piano accompaniment. Lyrics include: *Mez. Alt. Bassi I (Baritonos)*

Musical score for Soprano, Alto, Tenor, and Bass. Includes vocal lines with lyrics and piano accompaniment. Lyrics include: *quasi cant.*

Musical score for Soprano, Alto, Tenor, and Bass. Includes vocal lines with lyrics and piano accompaniment.

(25)

(30)

F

(35)

P

① ANNA PANK - IMPANNA - EMILIANO

Adagio 2 = 56

Solo Soprano
 F A... Ar. va Panna
 Au = va = Au = va Panna Impassa Impassa

BASSI (CITR.)
 PPP Au va Au

Soprano Solo
 F pan ro appa ya appa piffessompa
 Au = va Au va

ALTO SOLO
 F
 Ip... Ip... npan

ALTI
 PPP
 Ip... npan

TEN
 PPP
 Ip... npan

BAS
 VU
 PPP
 Ip... npan

SOPR. SOLO
p mf
f r r r r r r r
f r r r r r r r
p r r r r r r r
f r r r r r r r
f r r r r r r r
mf f r r r r r r r
mf f r r r r r r r

ALTO SOLO
p mf
f r r r r r r r
f r r r r r r r
p r r r r r r r
f r r r r r r r
f r r r r r r r
mf f r r r r r r r
mf f r r r r r r r

ALTO
mf
dq dv
Av va
dq dv
p r r r

TEN.
mf
q q
Av va
q q
p r r r

BAS.
mf
q q q
p. p r r
mf

Handwritten musical score for Soprano, Alto, Tenor, and Bass. The score includes vocal lines with lyrics and piano accompaniment. The Soprano part features a "Tutti" marking and lyrics "AN - NA - E - MI - A - NA". The Alto part has lyrics "AN - NA - E - MI - A - NA". The Bass part includes the lyrics "E - pi - ta - na - E - pi - ta - na - vo". Dynamics like "p" and "f" are used throughout.

Soprano:
 (40) Tutti
 p
 AN - NA - E - MI - A - NA

Alto:
 Tutti
 p
 AN - NA - E - MI - A - NA

Tenor:
 f

Bass:
 p
 E - pi - ta - na - E - pi - ta - na - vo

Vocal Parts:

- Soprano 1 & 2:** Notes: $b^{\flat} g$ | f | e | e
- Alto 1 & 2:** Notes: $b^{\flat} f$ | d | $b^{\flat} a$ | a
- Bass:** Notes: f | e | d | c

Piano Part:

- Notes: f | e | d | c
- Dynamics: P | F | mf | P
- Performance markings: *in. nra.*, *mm*, *in. nra.*, *no*, *in. nra.*

Other markings: C (Clef), C (Clef), C (Clef), C (Clef), C (Clef), C (Clef), C (Clef), C (Clef), C (Clef), C (Clef)

H MEPA THS ANOKANVSES

8 $\text{♩} = 103$

rit.

Soprano: $\text{♩} = 103$
 F Mupht pa Gu ero qupim-ht pa Mupht pa Gu ero qupim-ht pa

Alto: $\text{♩} = 103$
 F Mupht pa Gu ero qupim-ht Mupht pa Gu ero qupim-ht

Tenore: $\text{♩} = 103$
 F Mupht pa Gu ero qupim-ht Mupht pa Gu ero qupim-ht

Basso: $\text{♩} = 103$
 Solo F Mupht pa Gu ero qupim-ht pa Mupht pa Gu ero qupim-ht pa *Tutti*

Piano: $\text{♩} = 103$
rit. F Mupht pa Gu ero qupim-ht pa

5

Soprano: $\text{♩} = 103$
 Mupht pa Gu ero qupim-ht pa Mupht pa Gu ero qupim-ht pa

Alto: $\text{♩} = 103$
 Mupht pa Gu ero qupim-ht Mupht pa Gu ero qupim-ht

Tenore: $\text{♩} = 103$
 Mupht pa Gu ero qupim-ht Mupht pa Gu ero qupim-ht

Basso: $\text{♩} = 103$
Contralto o Voz
 F Mupht pa Gu ero qupim-ht pa Mupht pa Gu ero qupim-ht pa *Tutti*

Basso: $\text{♩} = 103$
 Mupht pa Gu ero qupim-ht pa

(10)

SOPR *Allegro*
 Minn te pa Gu en minn te pa
 Minn te pa Gu en minn te pa
 Minn te pa Gu en minn te pa

ALT *Allegro*
 Minn te pa Gu en minn te pa
 Minn te pa Gu en minn te pa
 Minn te pa Gu en minn te pa

TEN *Allegro*
 Minn te pa Gu en minn te pa
 Minn te pa Gu en minn te pa
 Minn te pa Gu en minn te pa

BARIT *Allegro*
 Minn te pa Gu en minn te pa
 Minn te pa Gu en minn te pa
 Minn te pa Gu en minn te pa

BASS *Allegro*
 Minn te pa Gu en minn te pa
 Minn te pa Gu en minn te pa
 Minn te pa Gu en minn te pa

(15)

SOPR *Allegro*
 Minn te pa Gu en minn te pa
 Minn te pa Gu en minn te pa
 Minn te pa Gu en minn te pa

ALT *Allegro*
 Minn te pa Gu en minn te pa
 Minn te pa Gu en minn te pa
 Minn te pa Gu en minn te pa

TEN *Allegro*
 Minn te pa Gu en minn te pa
 Minn te pa Gu en minn te pa
 Minn te pa Gu en minn te pa

BARIT *Allegro*
 Minn te pa Gu en minn te pa
 Minn te pa Gu en minn te pa
 Minn te pa Gu en minn te pa

BASS *Allegro*
 Minn te pa Gu en minn te pa
 Minn te pa Gu en minn te pa
 Minn te pa Gu en minn te pa

35

SOP *And - te vas va* *Ma del tony* *And - te vas va* *Ma del tony*

ALT *And te vas va* *Ma del tony* *And te vas va* *Ma del tony*

TEN *And* *Ma del tony* *And* *Ma del tony*

BAR *And te vas va* *Ma del tony* *And te vas va* *Ma del tony*

BAS *And te vas va* *Ma del tony* *And te vas va* *Ma del tony*

SOP *And - te vas va* *Ma del tony* *And - te vas va* *Ma del tony*

ALT *And te vas va* *Ma del tony* *And te vas va* *Ma del tony*

TEN *And te vas va* *Ma del tony* *And te vas va* *Ma del tony*

BAR *And - te vas va* *Ma del tony*

BAS *And te vas va* *Ma del tony*

SOP
ALT
TEN
BASS
(uhh)

SOP
ALT
TEN
BASS

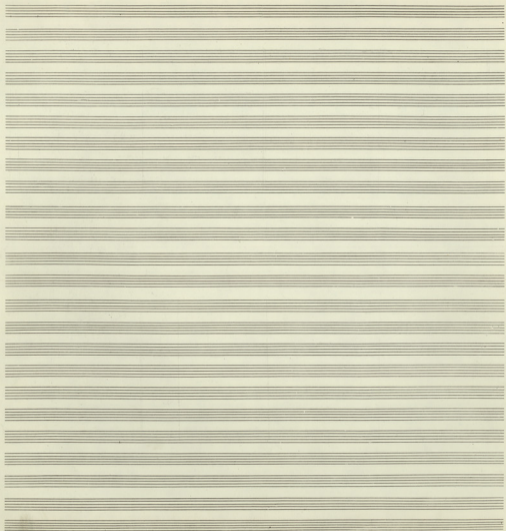

9 H ARIA MANNA

ADAGIO 4=60

SOBRANI Sopranos

ALTI Altos

TENORI Tenors

BASSI Basses

f Ten zo. ora spo. per. ora. vo. vi. *p* *p* *p* *p*

mf ko. i. fo. *p* *p* *p* *p*

mf ka. Spa. *p* *p* *p* *p*

mf ko. Spa. *p* *p* *p* *p*

p voi *p* *p* *p* *p*

SOBRANI Sopranos

ALTI Altos

TENORI Tenors

BASSI Basses

mf *mf* *mf* *mf*

va vi. *f* *f* *f* *f*

va vi. *f* *f* *f* *f*

va vi. *f* *f* *f* *f*

va vi. *f* *f* *f* *f*

Taf. xix. tay. ma. Siu. ksy. en. pu. ma. ki. xix. kse.

va. xray. ma. Siu. en. pu. ma. *mf* *mf*

va. xray. ma. Siu. en. pu. ma. *mf* *mf*

va. xray. ma. Siu. en. pu. ma. *mf* *mf*

75 *p* *p* *f*

SOP *3*
 Sop *3*
 no ve quon ha ha tuu si arpa Sapiu. Ami no ve

ALT *3*
 Alt *3*
 no ve quon ha ha tuu si

TEN *3*
 Ten *3*
 no ve quon ha ha tuu si

BAS *3*
 Bas *3*
 no ve quon ha ha tuu si

p *p* *f*

f *p* 75 *f* *p*

SOP *2*
 Sop *2*
 Ba dia ephe mane. Siu ni mi ty du Ba Sa naxu. miu paxu

ALT *2*
 Alt *2*
 Ba dia ephe mane. Siu ni mi ty du *p* miu

TEN *2*
 Ten *2*
 Ba dia ephe mane. Siu ni mi ty du *p* miu

BAS *2*
 Bas *2*
 Ba dia ephe mane. Siu ni mi ty du *p* miu

f

10 ΑΝΑΨΥΧΙΑ ΚΑΝΑΝΑΤΙΑΝ
ΓΙΑ ΤΟΝ ΜΑΓΟΥΣΟΝ ΠΑΡΤ. ΣΑΜΟΥ

ALLEGRO $\text{♩} = 116$ (2-38)

SOPRANI $\text{C} \flat \frac{7}{8}$

rit.

ALTI I $\text{C} \flat \frac{7}{8}$

f

ALTI II $\text{C} \flat \frac{7}{8}$

TEN. I $\text{C} \flat \frac{7}{8}$

TEN. II $\text{C} \flat \frac{7}{8}$

BASS $\text{C} \flat \frac{7}{8}$

Πυ - λωσον το - τα - νησους σου - τα - νησους σου - τα - νησους σου - τα - νησους σου -
 πυ - λωσον κρη - τα - νησους σου - τα - νησους σου - τα - νησους σου - τα - νησους σου -

3 **13**

Sopr. **Alt I** **Alt II** **Ten I** **Ten II** **Bass**

rit

F

rit

Gu... f... f... r...
Gu... f... f... r...
Gu... f... f... r...
Gu... f... f... r...
Gu... f... f... r...
Gu... f... f... r...
Gu... f... f... r...

fa... der... te...
fa... der... te...
fa... der... te...
fa... der... te...
fa... der... te...
fa... der... te...
fa... der... te...

Gu... f... f... r...
Gu... f... f... r...
Gu... f... f... r...
Gu... f... f... r...
Gu... f... f... r...
Gu... f... f... r...
Gu... f... f... r...

fa... der... te...
fa... der... te...
fa... der... te...
fa... der... te...
fa... der... te...
fa... der... te...
fa... der... te...

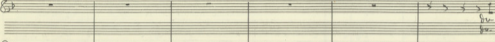
Supr 

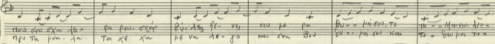
A1 I 

A1 II 

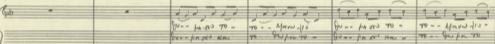
Ten I 

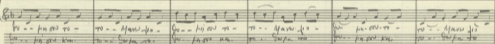
Ten II 

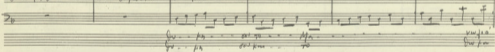
Bass 

25

SOP
fi en que Xa au d'ou Sa Bja. pa au au Ma au.
fi en que Xa au d'ou Sa Bja. pa au au au Ma au.

ALT I
fi en que Xa au d'ou Sa Bja. pa au au Ma au. Xa au au au Ma au.
fi en que Xa au d'ou Sa Bja. pa au au Ma au. Xa au au au Ma au.

ALT II
fi en que Xa au d'ou Sa Bja. pa au au Ma au. Xa au au au Ma au.
fi en que Xa au d'ou Sa Bja. pa au au Ma au. Xa au au au Ma au.

TEN I
fi en que Xa au d'ou Sa Bja. pa au au Ma au. Xa au au au Ma au.
fi en que Xa au d'ou Sa Bja. pa au au Ma au. Xa au au au Ma au.

TEN II
fi en que Xa au d'ou Sa Bja. pa au au Ma au. Xa au au au Ma au.
fi en que Xa au d'ou Sa Bja. pa au au Ma au. Xa au au au Ma au.

Bas
fi en que Xa au d'ou Sa Bja. pa au au Ma au. Xa au au au Ma au.
fi en que Xa au d'ou Sa Bja. pa au au Ma au. Xa au au au Ma au.

(35)

SOP
 Ho - - - - - Ma - - - - -
 Ma - - - - - Ma - - - - -
 Ma - - - - - Ma - - - - -
 Ma - - - - - Ma - - - - -
 Ma - - - - - Ma - - - - -
 Ma - - - - - Ma - - - - -

ALT I
 Ho - - - - - Ma - - - - -
 Ma - - - - - Ma - - - - -
 Ma - - - - - Ma - - - - -
 Ma - - - - - Ma - - - - -
 Ma - - - - - Ma - - - - -
 Ma - - - - - Ma - - - - -

ALT II
 Ma - - - - - Ma - - - - -
 Ma - - - - - Ma - - - - -
 Ma - - - - - Ma - - - - -
 Ma - - - - - Ma - - - - -
 Ma - - - - - Ma - - - - -
 Ma - - - - - Ma - - - - -

TEW I
 To - - - - - Ma - - - - -
 Ma - - - - - Ma - - - - -
 Ma - - - - - Ma - - - - -
 Ma - - - - - Ma - - - - -
 Ma - - - - - Ma - - - - -
 Ma - - - - - Ma - - - - -

TEW II
 To - - - - - Ma - - - - -
 Ma - - - - - Ma - - - - -
 Ma - - - - - Ma - - - - -
 Ma - - - - - Ma - - - - -
 Ma - - - - - Ma - - - - -
 Ma - - - - - Ma - - - - -

BAS
 Ho - - - - - Ma - - - - -
 Ma - - - - - Ma - - - - -
 Ma - - - - - Ma - - - - -
 Ma - - - - - Ma - - - - -
 Ma - - - - - Ma - - - - -
 Ma - - - - - Ma - - - - -

8/8 5/8 8/8 5/8 8/8
 8/8 5/8 8/8 5/8 8/8
 8/8 5/8 8/8 5/8 8/8
 8/8 5/8 8/8 5/8 8/8
 8/8 5/8 8/8 5/8 8/8
 8/8 5/8 8/8 5/8 8/8

11 Gloria

2 = 76

3

I SPR $\text{B}^{\sharp} \frac{2}{4}$

II $\text{B}^{\sharp} \frac{2}{4}$

AW $\text{B}^{\sharp} \frac{2}{4}$

F *rit.*

TRP $\text{B}^{\sharp} \frac{2}{4}$

Gloria - Rit. A. Glo. - - - - - Glo. - - - - - Glo. -

$\text{B}^{\sharp} \frac{2}{4}$ $\text{B}^{\sharp} \frac{2}{4}$ $\text{B}^{\sharp} \frac{2}{4}$

mf Glo. Glo. - Rit. A. Glo.

SOP (Soprano):
 I
 II

ALT (Alto):
 F

TEN (Tenor):
 R.A. nF nEv TC Ann Sil. Ann Sil.

BAS (Bass):
 R.A. A Gw Ann - R.A. Gw - R.A.

Lyrics for Soprano:
 Cant
 nF nEv TC Ann Sil.

Lyrics for Alto:
 Gw - R.A. Gw - R.A. Gw - R.A.

Lyrics for Tenor:
 R.A. nF nEv TC Ann Sil. Ann Sil.

Lyrics for Bass:
 R.A. A Gw Ann - R.A. Gw - R.A.

15

Vocal Parts:

- Soprano I:** GLo - ri - a Glo - - - - - GLo - - - - - GLo - - - Ri - a GLo -
- Soprano II:** -
- Alto:** GLo - ri - a GLo - - - - - GLo - - - - - GLo - - - - - GLo - -
- Tenor:** - *divisi* - - - - - - - - - - - - -
- Bass:** - *II* - - - - - - - - - - - - -

Organ Part:

- A
- Gloria in excelsis Deo
- Gloria in excelsis Deo
- Bis
- A
- Gloria in excelsis Deo

20

Soprano I: ... Ri A. Gio. ... Gio. ... Gio. - Ri A. ... VTE ... Kap. Sie

Soprano II: ... Gio. ... Gio. ... Gio. ... Gio. - Ri A. Gio. ...

Alto I: ... Ri A. Gio. ... Gio. ... Gio. - Ri A. ...

Alto II: ... Gio. ... Gio. ... Gio. ... Gio. - Ri A. Gio. ...

Tenor I: ... Ri A. Gio. ... Gio. ... Gio. - Ri A. ...

Tenor II: ... Gio. ... Gio. ... Gio. ... Gio. - Ri A. Gio. ...

Bass: ... Gio. ... Gio. - Ri A. Gio. ...

Soprano (Sopr.)
 I: In te se - que - re - re - que - re - re - que - re - re
 II: Goo - - - Goo - - - RIA - Goo - - - RIA

Alto (Alt.)
 I: In te se - que - re - re - que - re - re - que - re - re
 II: Goo - - - Goo - - - RIA - Goo - - - RIA

Tenor (Ten.)
 I: In te se - que - re - re - que - re - re - que - re - re
 II: Goo - - - Goo - - - RIA - Goo - - - RIA

Bass (Bas.)
 I: In te se - que - re - re - que - re - re - que - re - re
 II: Goo - RIA - Goo - - - Goo - RIA - Goo - RIA - Goo - RIA

35

SOP
 I: *vo - fo*
 II: *Gloria in excelsis Deo*

ALT
 I: *Gloria in excelsis Deo*
 II: *Gloria in excelsis Deo*

TEN
 I: *Gloria in excelsis Deo*
 II: *Gloria in excelsis Deo*

BAS
 I: *Gloria in excelsis Deo*
 II: *Gloria in excelsis Deo*

(Ad)

Vocal Parts:
 I Soprano: *A - A - A - A - A - A*
 II Alto: *A - A - A - A - A - A*
 I Tenor: *A - A - A - A - A - A*
 II Tenor: *A - A - A - A - A - A*

Piano Accompaniment:
 RH: *A - A - A - A - A - A*
 LH: *A - A - A - A - A - A*

45 50

TW A - von f3 Gwa - Ri A - von
 A Gwa - Gwa - Gwa - Ri A - von A - von
 A Gwa - Gwa - Gwa - Ri A - von
 A Gwa - Gwa - Gwa - Ri A - von
 A Gwa - Gwa - Gwa - Ri A - von
 A Gwa - Gwa - Gwa - Ri A - von
 A Gwa - Gwa - Gwa - Ri A - von
 A Gwa - Gwa - Gwa - Ri A - von
 A Gwa - Gwa - Gwa - Ri A - von
 A Gwa - Gwa - Gwa - Ri A - von
 A Gwa - Gwa - Gwa - Ri A - von

(55)

SOP
 I: f# m
 II: f# m

ALT
 I: m f# m
 II: m f# m

TEN
 I: f# m
 II: m f# m

BAS
 I: f# m
 II: f# m

LYRICS
 (60) f# m f# m f# m f# m f# m f# m
 (65) f# m f# m f# m f# m f# m f# m

M. J. G. G. G.
 15. VII. 1982
A. G. G.

(10)

(15)

F

SOP
 POU DE PAU LI - Ká-BIA-KAI-HIA-VAN-XA - CUI-VU-KIA-KAP - NÁI-SÁI-SÁI-PAU

ALT
 POU DE PAU LI - Ká-BIA-KAI-HIA-VAN-XA - CUI-VU-KIA-KAP - NÁI-SÁI-SÁI-PAU

TEN
 POU DE PAU LI - Ká-BIA-KAI-HIA-VAN-XA - CUI-VU-KIA-KAP - NÁI-SÁI-SÁI-PAU

BAS
 POU DE PAU LI - Ká-BIA-KAI-HIA-VAN-XA - CUI-VU-KIA-KAP - NÁI-SÁI-SÁI-PAU

rit.

Smorz. . . . Fine

SOP
I Ave Maria Ave Maria
II Ave Maria Ave Maria

ALT
I Ave Maria Ave Maria
II Ave Maria Ave Maria

TEN
I Ave Maria Ave Maria Ave Maria Ave Maria
II Ave Maria Ave Maria Ave Maria Ave Maria

BAS
I Ave Maria Ave Maria Ave Maria Ave Maria
II Ave Maria Ave Maria Ave Maria

Smorz.

Handwritten signature: J. G. ...
Handwritten text: A. G. ...
 20/11/82

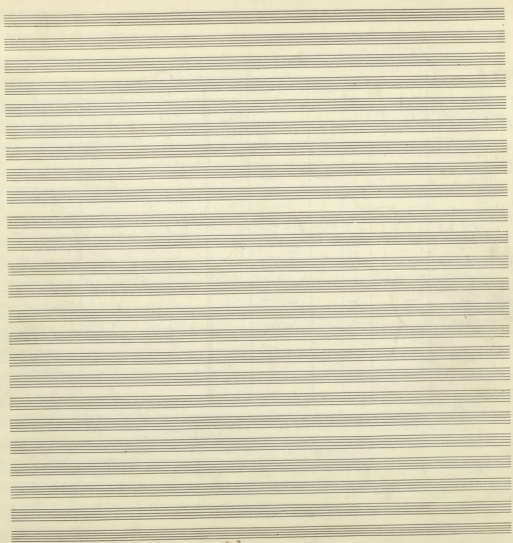

Музыкальная

ТА ЛУПКА

Татьяна Александровна

Альбом для хранения нот

Музыкальная

- Па памятью о тебе -

(А. С. Пушкин)

