

N° 4-90

43. 60. 01

МИХАИЛ ГЕОРГИЕВИЧ

ИПТНС

A

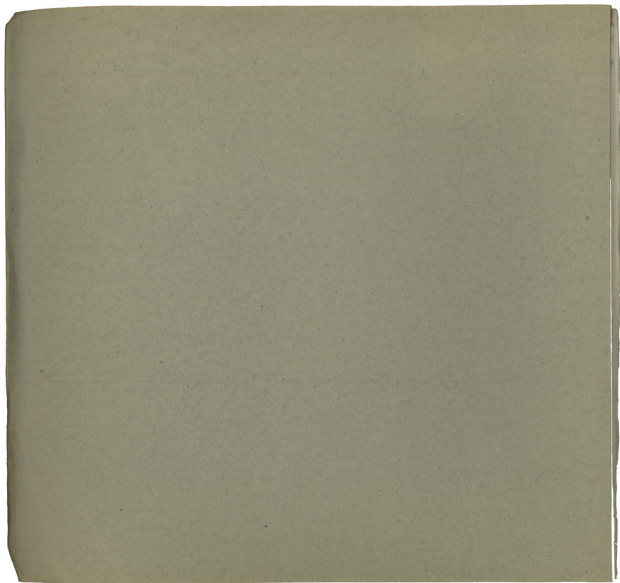

08:40 RE N°7 Marabou 17/Jan 22 50
 RE N°8 Kites 22 62
 MI N°9 W. Nossel 22 98
 22 N°10 Jeyou 22 106
 va nantouye

Mind 98/22/22

1111HS

Fisoyung 22 1
 Fisob 22 3 22 RE
 Fisob 22 5 22 RE
 Fisob 22 22 (Solist) RE
 Fisob 22 32 40 RE
 Fisob 22 47 m
 Fisob 22 52 (Solist) Sol
 Fisob 22 52 (Solist) Sol

DATA 3228 706
 5222 16

OVH A

- EIZAR-TH 5:53 (Notes 1)
- N^o 1 XTOMA THT 3:46 (Notes 2)
- N^o 2 W ZUXAMA 1:14 (Notes 3)
- N^o 3 TIAKI KALAK 1:54 (Notes 4)
- N^o 4 KAKI KALAK 2:05 (Notes 5)
- N^o 5 TIKALAK 2:13 (Notes 6)

21.53

OVH B

- N^o 6 W KAKI 1:23 (Notes / Notes F)
- N^o 7 TIKALAK 2:50
- N^o 8 TIKALAK 9:33 (Notes G)
- N^o 9 TIKALAK 2:56 [N^o 9 tips to "extinction"]
- N^o 10 TIKALAK 6:13 (Notes H)
- N^o 11 TIKALAK

23.00

OVH G

- N^o 12 W KAKI 1:30
- N^o 13 TIKALAK tips
- N^o 14
- N^o 15
- N^o 3 JON OPAKALAK

OVH A

N^o 12 F. Euzon, l'île de Kerguelen, 8.15

Mikis Spasić

2to Tivih Sprato

APR 1964
(M. Spasić)

1:30

E. SPASIC

1. 64

A

B

Do Si Do Fa Si Fa Fa G Do Si Do Fa Si Fa G

Drum: *Da Pa* *Da Pa* *Da Pa*

Fl

Exp.

Fg

Hr I

Hr II

Vcl

Clas

Horn

Da Pa

Fl

Fg

Fg

Hr I

Hr II

Vc

Clas

Horn

Trage

Cl. Clasa

FI 2005

Orchestra
A

Flautino 4 vezes:

~~A~~
~~AB~~
~~ABC~~
~~ABCD~~

- ① A A A A
- ② AB AB AB AB
- ③ AC AC AC AC
- 4 ABCA | ABCA | ABCA | ~~ABCA~~

H

V

C

H

V

C

H

V

C

H

V

C

H

V

C

H

V

C

H

V

C

Missa N^o 1 "XIVIA TON"

Trombe 1 & 2

Xifos

Violino *stan*

Violoncello *stan*

Fagot

Clarinete *Calla*

Kornet B *Tromba*

Kornet I

Kornet II

Viola *stan*

Oboe *stan*

Et. veni ex
Eli zeli
Xp. om. ter
Xp. om. ter
Xp. om. ter
Xp. om. ter
Xp. om. ter

5 6 2 6 5

(A)

Maar

Cvorn

Fag

Tuning 1
2

6 X (A) 5 6 2 6 5 X 6 X

Arlos 1
2

Arlos
Arlos
Arlos
Arlos
Arlos
Arlos
Arlos
Arlos

Klarinet I

Klarinet II

(A)

Tuba

A
Nachstrich
Kontrabaß

Kontrabaß
Contra

Vcll

Org

B

Wasser

B

3 9 2 3

Si in die... Tu tu... Jesus... Christus... pascha... Xristu Xristu

A

B

Fl
Ciani

Key

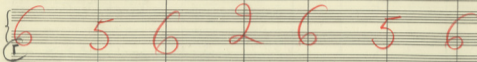

Xylophone
Arms

Xylo on tree Xylo on tree Xylo on tree Xylo on tree Xylo on tree Xylo on tree Xylo on tree

2 Bb for ex
4

Wagon I

Wagon II

PERCUSSION

Rebucinos

Trumpet

Vocal

Oboe

Allegro agitato

Key features of the score include:

- Lyrics:** The vocal line (likely for a soloist) includes the lyrics: "Si tu non...", "Si tu non...", "Si tu non...".
- Handwritten Annotations:** Large red numbers (5, 7, 3, 6) are written above the vocal line, possibly indicating fingerings or breath marks. The word "Solo" is written above the vocal line.
- Performance Markings:** The score includes various performance instructions such as *pp*, *ppp*, *mezzo*, and *TRICHO*.

Nº/PC

②

Fg

Handwritten notes and markings on the left side of the page.

②

Handwritten lyrics in Chinese characters: 耶和華 聖名 讚美 耶和華 聖名 讚美 耶和華 聖名 讚美 耶和華 聖名 讚美

4

HS I

HS II

Piano

Tam Tam

②

Timpani

Gr. Cassa

Handwritten lyrics in Chinese characters: 耶和華 聖名 讚美 耶和華 聖名 讚美 耶和華 聖名 讚美 耶和華 聖名 讚美

Handwritten notes and markings at the bottom of the page.

11

19

ff
ff

You are the King of Kings
 You are the King of Kings
 You are the King of Kings
 You are the King of Kings
 You are the King of Kings
 You are the King of Kings
 You are the King of Kings
 You are the King of Kings

13

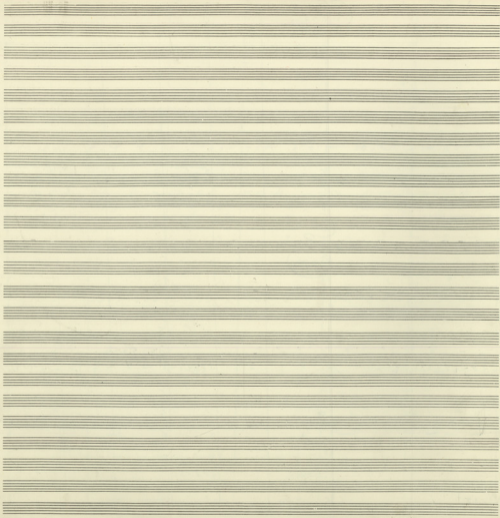

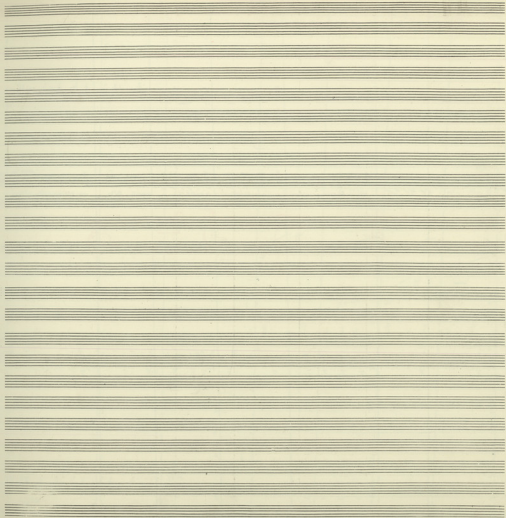

Drum

Gitar

Fing

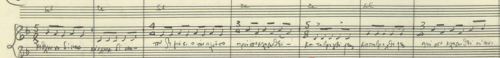

Voc 

5 **4** **3** **5** **3**

Drum

Fuhrer

Vc.

Ch.

1

8
6
4

1

K

Fl $\frac{3}{4}$ $\frac{3}{4}$ $\frac{3}{4}$

Fl $\frac{3}{4}$ $\frac{3}{4}$ $\frac{3}{4}$

Fl $\frac{3}{4}$ $\frac{3}{4}$ $\frac{3}{4}$

ma son... son... son... son... son... son...

K

F **3** **F** **9** **F**

Xvl. $\frac{3}{4}$ $\frac{3}{4}$ $\frac{3}{4}$ $\frac{3}{4}$ $\frac{3}{4}$ $\frac{3}{4}$ $\frac{3}{4}$

sonet

L

Vc. $\frac{3}{4}$ $\frac{3}{4}$ $\frac{3}{4}$ $\frac{3}{4}$

Obs. $\frac{3}{4}$ $\frac{3}{4}$ $\frac{3}{4}$ $\frac{3}{4}$

17

Handwritten musical score for piano accompaniment (piano) with the instruction "piano (Adagio)". It shows chordal accompaniment for both hands.

Handwritten musical score for first violin (A) and second violin (B) parts, showing stems and beams.

Handwritten musical score for voice (Voc) and double bass (B). The voice part includes lyrics: "Soi de la vie", "ma fin de jour", "Ses", and "Soi de la vie". The double bass part includes the instruction "p2" at the end.

Fl.

Xyl.

Vcl. II

Piano

Timp.

rit.

4

Flute

Xyl. Xyl. Xyl. Xyl.

Vcl. II

Piano

Timp.

Timp. Timp.

GR. Cassa

Fl. *Flauto*
Euf. *Eufonia*

Fg. *Fagotto*

Cl. *Clarinete*

Allegretto moderato in G major for flute, clarinet, bassoon, horn, trumpet, trombone, and tuba.

Piano

8^{va} *rit.* *allegro*

rit. *allegro*

rit. *allegro*

Rub. - Adagio

Vivace

(rit.)

8^{va}

rit. *allegro*

Dr & B

Flu & B

Fg C B

4/4

4 bars 4 + 4 bars
Wiederholt wiederholt

3/4

Ammy fin Ammy fin Ammy fin Ammy fin

Piano C B

3/4

6/8

3/4

~~Tempo~~

Tromb C

~~Allegro~~

Tromb

vibrato

f f f f f f f f

3/4

Lyrics: *...ris ve po'st'poca Gioi A - A A - A A. A. A. A. in pace tu ne tu po'st'*

Handwritten labels: *Piano Cap*, *Piano*, *Cassa*

IMPRES, No 9

W. G. ...
L. ...

Fl 8 $\frac{3}{4}$ *stan*

Clarinet 8 $\frac{3}{4}$ *stan*

Fg 8 $\frac{3}{4}$ *stan*

5
8

Xpns 8 $\frac{3}{4}$

1 4 x L 1 L 1
6 2 x 2 2 2 2 2

5
8

Kb I 8 $\frac{3}{4}$

Kb II 8 $\frac{3}{4}$

8 $\frac{3}{4}$ *Allegretto*

5
8

Tromboni

Vce 8 $\frac{3}{4}$ 5
8

1 4 x L 1 2 2

Oba, 2 $\frac{3}{4}$

(A)

2 3 5

vi ag tu de
tu paup
tu paup
tu paup

(A)

Andante

tu paup
tu paup
tu paup
tu paup

~~Primo tempo~~

Fg

2

Vcl I

Vcl II

Violoncello

(F)

5 2

Plumrose

(F)

28

(2)

FR *Flute* $\frac{3}{4}$ *concerto*

Viol *Violin*

Viola

1 2 3 4 5 6

Celli $\frac{3}{4}$

Tutti

(4)

Violoncello

Mandi

Mandolin

Tr. piano

Klavier

Orgel

Vocal line with lyrics: *Non si bagna se, non si lava, non si toglie mai la sua giacca, non si toglie mai la sua giacca, non si toglie mai la sua giacca, non si toglie mai la sua giacca.*

Large section of musical notation, primarily piano accompaniment for the vocal line.

30

Nº 3

Тити Асирза

8^{va} Solo

Xopos 8^{va} 3/4

Non Solo
Piano

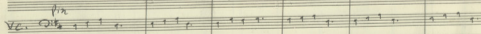
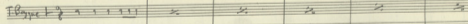
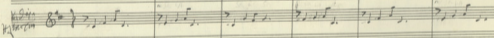
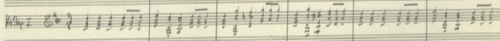
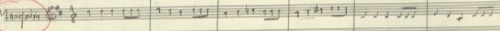

A

poco

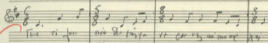
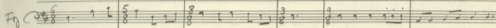

6

5

8

3

9

8

A

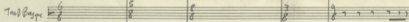
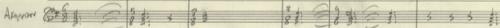
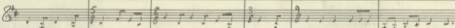
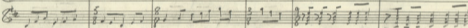

A

poco

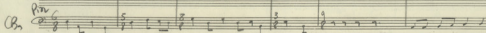
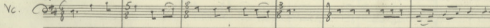

32 (B)
Fl 8^{va}

Flg 8^{va}

Fg 8^{va}

Xcs 8^{va}

Mand 8^{va}

Wd I 8^{va}

Wd II 8^{va}

Alcprn 8^{va}

T. Bagn 8^{va}

Vc *Pr* 8^{va}

Cba 8^{va}

Handwritten red numbers: 2, 5, 3, 9, 2. A blue double-headed arrow is positioned above the number 9. A blue downward-pointing arrow is positioned above the number 2.

Two blue downward-pointing arrows are positioned above the first two measures of the Mandolin staff.

A blue downward-pointing arrow is positioned above the final measure of the Mandolin staff.

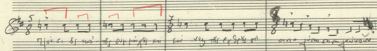
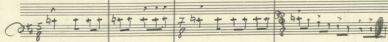

Illegible handwritten text, possibly lyrics or performance instructions.

5

f

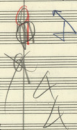

Vertical musical notation, possibly a drum part.

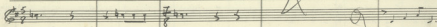
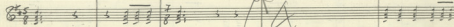

T. Bass

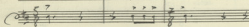
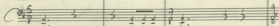
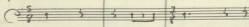

Key markings and annotations include:

- E** (circled) at the top left.
- cantabile* written above the first staff.
- stacc.* written above the second staff.
- Xen** written above the third staff.
- Lyrics: *Al, per dei amor per vobis in vobis* written below the third staff.
- E** (circled) above the fourth staff.
- Large red numbers: **6 7 6 7** written across the middle of the page.

Py (tr)

Handwritten text above the vocal line.

5 6 ↓ ↑ 5 9 2 9

Four

Time

Vc

Cb

④

Am + re
Pur. in

X(m) *triste tout l'air*
 8/8 *le paradis s'en va* 2/4 *à l'en* 5/8 *to à l'en* 3/4 *ra*

9 8 2 5

Kv I *triste tout l'air* *le paradis s'en va* *à l'en* *to à l'en* *ra*

Kv II *triste tout l'air* *le paradis s'en va* *à l'en* *to à l'en* *ra*

Armn *triste tout l'air* *le paradis s'en va* *à l'en* *to à l'en* *ra*

T. by *triste tout l'air* *le paradis s'en va* *à l'en* *to à l'en* *ra*

V. *triste tout l'air*
le paradis s'en va
à l'en *to à l'en* *ra*

Vc *triste tout l'air* *le paradis s'en va* *à l'en* *to à l'en* *ra*

Cb. *triste tout l'air* *le paradis s'en va* *à l'en* *to à l'en* *ra*

triste tout l'air
le paradis s'en va
à l'en *to à l'en* *ra*

41

Empty musical staves for piano accompaniment.

Arrangement

Xeri

Solo

ONDI
AN' TI

Solo
QU TIA
AN' TI QU TIA
AN' TI QU TIA
AN' TI QU TIA

OH - UHU - TA
MAI
MAI
MAI

KSI

KSE

fornale

Kocherwien

GRASS

VC

CB

*quasi
giros*

42
A 8

Andante

	AN	URU	TO	an' ca	Do YIM	CA	SE	CO: MW	CA
	NO	URU	TO	an' ca	Do YIM	CA	SE	CO: MW	CA

16 I

Ammin

- Vocal Line:** Features a melody with lyrics: "E, mo. To Sei Gi. van. / me / spa / pi. / h. ni - 70".
- Basso Continuo:** A line of rhythmic figures and notes at the bottom of the page.

4 q *rit.*
p/ly

Fg 2/4

Fugato

Armonici

Armon 2/4

W - do do ki do do do do

h nite h nite h nite h m do do do

4/4

AA In popis a ni v tu pp u no tu tu q tu tu -

NEVERMORES

Ob

glan p'ar

Fl. *8*

Fing. *8*

Xros

Viol.

Ca. Choro

Hand 2

Hand 1

Piano

Andante

Ma-ri-a Be-ni-gi-na De-i Do-mi-ni, Ma-ri-a Be-ni-gi-na De-i Do-mi-ni

Ga. C. S. S. O.

Piano

Vc

Cb

8+

8+

5 2

8+ *comp* A Av A Av Adeser aspt ko omomak pifpofa siomines paxomai paxomai paxomai

Ks I 8+

Ks II 8+

Ks III 8+

NOFX

T. Bass

CELLI

VCEL

CHOR

Allegro
Cantata

No 5

Ti ESTERNA
SE SOLE EGG

3 5 2

The score includes parts for:

- Flute (Fl.)
- Oboe (Ob.)
- Clarinet (Cl.)
- Bassoon (Fg.)
- Violin I (Vn I)
- Violin II (Vn II)
- Viola (Vc)
- Cello (Cb)
- Double Bass (Cb)

The vocal parts are written in Italian, with lyrics such as "L'esercito", "norme", "no. 2", "no. 3", "no. 4", "no. 5", "no. 6", "no. 7", "no. 8", "no. 9", "no. 10", "no. 11", "no. 12", "no. 13", "no. 14", "no. 15", "no. 16", "no. 17", "no. 18", "no. 19", "no. 20", "no. 21", "no. 22", "no. 23", "no. 24", "no. 25", "no. 26", "no. 27", "no. 28", "no. 29", "no. 30", "no. 31", "no. 32", "no. 33", "no. 34", "no. 35", "no. 36", "no. 37", "no. 38", "no. 39", "no. 40", "no. 41", "no. 42", "no. 43", "no. 44", "no. 45", "no. 46", "no. 47", "no. 48", "no. 49", "no. 50", "no. 51", "no. 52", "no. 53", "no. 54", "no. 55", "no. 56", "no. 57", "no. 58", "no. 59", "no. 60", "no. 61", "no. 62", "no. 63", "no. 64", "no. 65", "no. 66", "no. 67", "no. 68", "no. 69", "no. 70", "no. 71", "no. 72", "no. 73", "no. 74", "no. 75", "no. 76", "no. 77", "no. 78", "no. 79", "no. 80", "no. 81", "no. 82", "no. 83", "no. 84", "no. 85", "no. 86", "no. 87", "no. 88", "no. 89", "no. 90", "no. 91", "no. 92", "no. 93", "no. 94", "no. 95", "no. 96", "no. 97", "no. 98", "no. 99", "no. 100".

Handwritten musical score for voice and instruments. The score includes a vocal line with lyrics, piano accompaniment, and string parts. The lyrics are in German and appear to be a religious or historical text.

Vocal Line (Soprano):
 Ich habe mich nicht
 verlassen auf
 Menschen
 und nicht
 auf Fürsten
 denn die Hilfe
 des Menschen
 ist vergeblich
 denn die Hilfe
 des Menschen
 ist vergeblich
 denn die Hilfe
 des Menschen
 ist vergeblich

Piano Accompaniment:

String Parts:
 MEH (Mezzosoprano)
 T. 1₁
 Ca. 1₁

Other Instruments:
 Flute (Fl.)
 Clarinet (Cl.)

Dynamic Markings:
pz (pizzicato)
fz (forzando)

2
Cello

Epoca
 1840-45
 to 1850
 1850-55
 da Capo

TE

No 6
W Kachi Eganino

Arranger 8# 3/4

Xrn 8# 3/4

Kachi Eganino (arranger) 8# 3/4

TAM 2/4

Vocal 8# 3/4

Org 8# 3/4

3

Fl
Cor
Fag

(A)

Fl

Espresso

(A)

(E)

Timpani
Gr. Capp.

G

Tr. l'la. Era digna me era
no b'ho
no b'ho er' me er' me er'
me er' me er' me er'
me er' me er' me er'
me er' me er' me er'
me er' me er' me er'
me er' me er' me er'
me er' me er' me er'
me er' me er' me er'

G

Tr. l'la. **G**

F
C
G
F
C
G
F
C
G
F
C
G
F

No. 7
HARABA

Flute I 2/4

Flute II 4/4

Trumpet I 2/4

Trumpet II 2/4

Trombone I 2/4

Trombone II 2/4

Drum 2/4

Snare 2/4

Baso 2/4

X. 10 2/4

Clarinet I 2/4
(2x 2/4)

Trumpet 2/4

Trombone 2/4

Clarinet 2/4

Vocal 2/4

2/4

Baso 2/4

* For the Arrangement

To be done in complete part
To be done in 2 parts

Handwritten musical score for a string quartet, featuring a section marked 'A'.

(B)

(B)

1. 2. 3. 4. 5. 6. 7. 8. 9.
 1. 2. 3. 4. 5. 6. 7. 8. 9.

(B)

Key elements of the score include:

- Staff 1 (Vocal):** Contains lyrics: "A. Xa. A. Xa. A. - 0. 10 X. m. T. A. P. - T. m. 0. - 20/1 0. - - 20/ 20/ 20/ 20/".
- Staff 2 (Piano):** Features a complex rhythmic accompaniment with many beamed notes.
- Staff 3 (Piano):** Continues the piano accompaniment.
- Staff 4 (Piano):** Continues the piano accompaniment.
- Staff 5 (Piano):** Continues the piano accompaniment.
- Staff 6 (Piano):** Continues the piano accompaniment.
- Staff 7 (Piano):** Continues the piano accompaniment.
- Staff 8 (Piano):** Continues the piano accompaniment.
- Staff 9 (Piano):** Continues the piano accompaniment.
- Staff 10 (Piano):** Continues the piano accompaniment.
- Staff 11 (Piano):** Continues the piano accompaniment.
- Staff 12 (Piano):** Continues the piano accompaniment.
- Staff 13 (Piano):** Continues the piano accompaniment.
- Staff 14 (Piano):** Continues the piano accompaniment.
- Staff 15 (Piano):** Continues the piano accompaniment.
- Staff 16 (Piano):** Continues the piano accompaniment.
- Staff 17 (Piano):** Continues the piano accompaniment.
- Staff 18 (Piano):** Continues the piano accompaniment.
- Staff 19 (Piano):** Continues the piano accompaniment.
- Staff 20 (Piano):** Continues the piano accompaniment.
- Staff 21 (Piano):** Continues the piano accompaniment.
- Staff 22 (Piano):** Continues the piano accompaniment.
- Staff 23 (Piano):** Continues the piano accompaniment.
- Staff 24 (Piano):** Continues the piano accompaniment.
- Staff 25 (Piano):** Continues the piano accompaniment.
- Staff 26 (Piano):** Continues the piano accompaniment.
- Staff 27 (Piano):** Continues the piano accompaniment.
- Staff 28 (Piano):** Continues the piano accompaniment.
- Staff 29 (Piano):** Continues the piano accompaniment.
- Staff 30 (Piano):** Continues the piano accompaniment.
- Staff 31 (Piano):** Continues the piano accompaniment.
- Staff 32 (Piano):** Continues the piano accompaniment.
- Staff 33 (Piano):** Continues the piano accompaniment.
- Staff 34 (Piano):** Continues the piano accompaniment.
- Staff 35 (Piano):** Continues the piano accompaniment.
- Staff 36 (Piano):** Continues the piano accompaniment.
- Staff 37 (Piano):** Continues the piano accompaniment.
- Staff 38 (Piano):** Continues the piano accompaniment.
- Staff 39 (Piano):** Continues the piano accompaniment.
- Staff 40 (Piano):** Continues the piano accompaniment.
- Staff 41 (Piano):** Continues the piano accompaniment.
- Staff 42 (Piano):** Continues the piano accompaniment.
- Staff 43 (Piano):** Continues the piano accompaniment.
- Staff 44 (Piano):** Continues the piano accompaniment.
- Staff 45 (Piano):** Continues the piano accompaniment.
- Staff 46 (Piano):** Continues the piano accompaniment.
- Staff 47 (Piano):** Continues the piano accompaniment.
- Staff 48 (Piano):** Continues the piano accompaniment.
- Staff 49 (Piano):** Continues the piano accompaniment.
- Staff 50 (Piano):** Continues the piano accompaniment.
- Staff 51 (Piano):** Continues the piano accompaniment.
- Staff 52 (Piano):** Continues the piano accompaniment.
- Staff 53 (Piano):** Continues the piano accompaniment.
- Staff 54 (Piano):** Continues the piano accompaniment.
- Staff 55 (Piano):** Continues the piano accompaniment.
- Staff 56 (Piano):** Continues the piano accompaniment.
- Staff 57 (Piano):** Continues the piano accompaniment.
- Staff 58 (Piano):** Continues the piano accompaniment.
- Staff 59 (Piano):** Continues the piano accompaniment.
- Staff 60 (Piano):** Continues the piano accompaniment.
- Staff 61 (Piano):** Continues the piano accompaniment.
- Staff 62 (Piano):** Continues the piano accompaniment.
- Staff 63 (Piano):** Continues the piano accompaniment.
- Staff 64 (Piano):** Continues the piano accompaniment.
- Staff 65 (Piano):** Continues the piano accompaniment.
- Staff 66 (Piano):** Continues the piano accompaniment.
- Staff 67 (Piano):** Continues the piano accompaniment.
- Staff 68 (Piano):** Continues the piano accompaniment.
- Staff 69 (Piano):** Continues the piano accompaniment.
- Staff 70 (Piano):** Continues the piano accompaniment.
- Staff 71 (Piano):** Continues the piano accompaniment.
- Staff 72 (Piano):** Continues the piano accompaniment.
- Staff 73 (Piano):** Continues the piano accompaniment.
- Staff 74 (Piano):** Continues the piano accompaniment.
- Staff 75 (Piano):** Continues the piano accompaniment.
- Staff 76 (Piano):** Continues the piano accompaniment.
- Staff 77 (Piano):** Continues the piano accompaniment.
- Staff 78 (Piano):** Continues the piano accompaniment.
- Staff 79 (Piano):** Continues the piano accompaniment.
- Staff 80 (Piano):** Continues the piano accompaniment.
- Staff 81 (Piano):** Continues the piano accompaniment.
- Staff 82 (Piano):** Continues the piano accompaniment.
- Staff 83 (Piano):** Continues the piano accompaniment.
- Staff 84 (Piano):** Continues the piano accompaniment.
- Staff 85 (Piano):** Continues the piano accompaniment.
- Staff 86 (Piano):** Continues the piano accompaniment.
- Staff 87 (Piano):** Continues the piano accompaniment.
- Staff 88 (Piano):** Continues the piano accompaniment.
- Staff 89 (Piano):** Continues the piano accompaniment.
- Staff 90 (Piano):** Continues the piano accompaniment.
- Staff 91 (Piano):** Continues the piano accompaniment.
- Staff 92 (Piano):** Continues the piano accompaniment.
- Staff 93 (Piano):** Continues the piano accompaniment.
- Staff 94 (Piano):** Continues the piano accompaniment.
- Staff 95 (Piano):** Continues the piano accompaniment.
- Staff 96 (Piano):** Continues the piano accompaniment.
- Staff 97 (Piano):** Continues the piano accompaniment.
- Staff 98 (Piano):** Continues the piano accompaniment.
- Staff 99 (Piano):** Continues the piano accompaniment.
- Staff 100 (Piano):** Continues the piano accompaniment.

This is a handwritten musical score for guitar, consisting of multiple systems of staves. The notation includes:

- Staff 3:** A series of rhythmic patterns, possibly representing a specific technique or exercise.

5 / 60

(A)

Exp. Min. a 2^a Exp.

(A)

Exp.

Acc.

Min. a 2^a Exp.

Min. a 2^a Exp.

Acc.

(A)

Tom
Hi-hat
Gr. Cassa

(A)

61

69

Flauto 8va
Violino 8va
Violoncello 8va

Armonici 8va 4

Xps 8va 4

Armonici
Xps

Pista Kapa 8va 4

Alto
Fagotto
Messa

Cassa

Tromba

Violoncello

Clarinete

8va

No 8
Klein
Jazz

La 25 25 25 La 25 25 25 25 25 25 25 25 25 25 25 25 25

④

Kollmann &

④

X. 10

①

Kollmann

Cassa

T. n. 10

②

②

Clarinete-picc.

Korgel

Körner

Xyris

HO I

Celast

②

Vcl

Ch.

Piano
Cassa
Tambor

Handwritten musical score for a piece in 2/4 time, featuring a vocal line and accompaniment for Xylophone, Armonica, Bass, and Viola.

Lyrics:
 Ho-mi-ni-bus p-er sp-iritu-m s-an-c-ti
 in-ter-rogan-tur et res-p-on-dent ei
 quod ip-si lo-quu-n-tur
 Et in-ter-rogan-tur et res-p-on-dent ei
 quod ip-si lo-quu-n-tur
 Et in-ter-rogan-tur et res-p-on-dent ei
 quod ip-si lo-quu-n-tur
 Et in-ter-rogan-tur et res-p-on-dent ei
 quod ip-si lo-quu-n-tur
 Et in-ter-rogan-tur et res-p-on-dent ei
 quod ip-si lo-quu-n-tur

Instrumental Parts:
 - **Xylo**: Melodic line with triplets and sixteenth notes.
 - **Armonica**: Harmonic accompaniment with chords and melodic fragments.
 - **Bass**: Bass line with chords and melodic fragments.
 - **Viola**: Bass line with chords and melodic fragments.

Handwritten Annotations:
 - A circled "4" is written on the left margin.
 - A circled "1" is written on the left margin below the Bass part.
 - A circled "2" is written on the left margin below the Bass part.
 - A circled "1" is written on the left margin below the Viola part.
 - A circled "2" is written on the left margin below the Viola part.
 - A circled "1" is written on the left margin below the Viola part.

Measure Numbers: 1, 2, 3, 4, 5, 6, 7, 8, 9, 10, 11, 12, 13, 14, 15, 16, 17, 18, 19, 20, 21, 22, 23, 24, 25, 26, 27, 28, 29, 30, 31, 32, 33, 34, 35, 36, 37, 38, 39, 40, 41, 42, 43, 44, 45, 46, 47, 48, 49, 50, 51, 52, 53, 54, 55, 56, 57, 58, 59, 60, 61, 62, 63, 64, 65, 66, 67, 68, 69, 70, 71, 72, 73, 74, 75, 76, 77, 78, 79, 80, 81, 82, 83, 84, 85, 86, 87, 88, 89, 90, 91, 92, 93, 94, 95, 96, 97, 98, 99, 100.

110

Fag

Armar

Xing

Arms

Wx

VC

And  *Cmf*

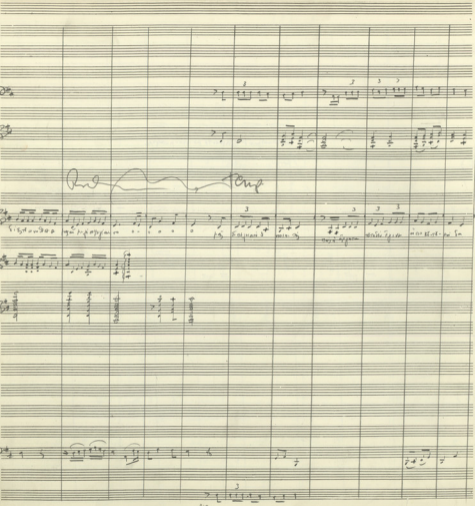

F2

Fl $\text{B}\flat_2$ 1 4

Clare $\text{B}\flat_2$ 1 4

Fg $\text{B}\flat_2$ 1 4

A Cello $\text{B}\flat_2$

Cello $\text{B}\flat_2$

Violin $\text{B}\flat_2$

Vcl $\text{B}\flat_2$

Harmon $\text{B}\flat_2$

Drum $\text{B}\flat_2$

Viol $\text{B}\flat_2$

Op. 25

6

Kapellm.
Xpno

Arms

Flauto

Violoncello

Violone

6

6

F#

P

Ba

Bj

Mes

Sj

Tj

FS

Finis page.

7

FG

Tempo

FF

8

f *rit.*

~~8~~

3

6

f *rit.*

ff *rit.*

~~8~~

~~8~~

6

6

~~8~~

78

Pa

Answer

Tutti

Esce

79

9. No. 118

Tempo

- Alto Saxophone
- Trombone
- Tuba
- Trumpet
- Drum
- Bass
- Violin
- Cello

Lyrics in German are written below the Trombone staff:

Es ist ein Fest an dem wir alle teilhaben
 Es ist ein Fest an dem wir alle teilhaben
 Es ist ein Fest an dem wir alle teilhaben
 Es ist ein Fest an dem wir alle teilhaben
 Es ist ein Fest an dem wir alle teilhaben
 Es ist ein Fest an dem wir alle teilhaben
 Es ist ein Fest an dem wir alle teilhaben
 Es ist ein Fest an dem wir alle teilhaben
 Es ist ein Fest an dem wir alle teilhaben
 Es ist ein Fest an dem wir alle teilhaben

10 In Uno

Fg

Clarin. Bb

Clarin.

Xtra

STRAZINIAN VIO. DUO. TRIO. OR. SAPORI.

Xtra

Ejorini

Armonici

Prasso

Vc

Bs

Alto Handwritten musical notation on a staff, including notes and rests.

Roll

12 *Sea 3*

Piano

Trombone

R

64.

Fg

3 3

de l'organe se lie- ge- ra en cerce- ve re a. u- bre en l'org. n- le d'ess en- tra- ble de se- dan que le- gresse se- que

KSI r. s. v. KSI / 75. gues.

KSI

KSI

Kubinka

86
H

Flc

Fj

Xor's

Klar

Armen. Bcl

Piano

Trumpe

Kontraba

13 *In Lento*

0A1

Al. *Allegro*

13

87 **Op. 4**

Fl. 

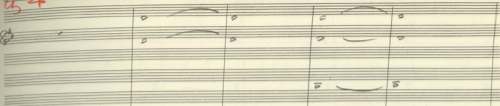

Violino 

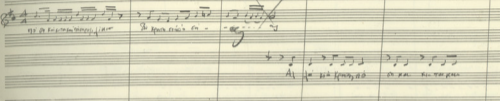

Più 

Violoncello 

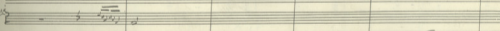

TRAM 

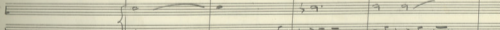

Cassa 

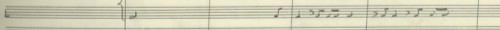

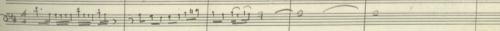

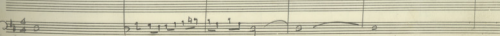

ppp arco

Handwritten musical score for the second system. It features a vocal line with lyrics in Russian: "покажи мнѣ въ сонѣ бабона сонъ". Above the notes are performance markings: "a. molto marcato", "Espr. &". The piano accompaniment continues with rhythmic patterns.

Handwritten musical score for the fourth system, primarily piano accompaniment. It shows a series of chords in the right hand and bass notes in the left hand, with some rests.

Handwritten musical score for the eighth system, featuring piano accompaniment with notes and rests.

Handwritten musical score for the ninth system, featuring piano accompaniment with notes and rests.

89
A

All... Aer

14

Korn

14

Roll

T. TAM

Cassa

Violin I

Violin II

Adagio

Viola

Cello

Double Bass

Piano

Trumpet

Trumpet II

Tuba

15

15

15

15

~~Propriet~~

4

3

4

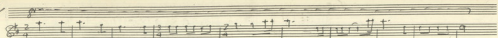

178

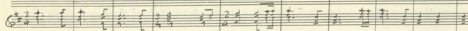
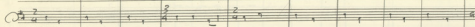

179

3 2

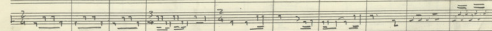
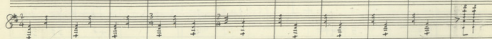
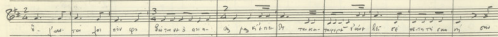

180

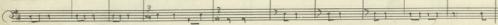
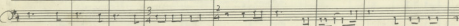

(or 8 bars)

5

3 2 3 2

10

10

3 2 3

Quis... in... in... in... in...

3

2

3

3

98

Nº 9
W. Paszke

Fl. $6/8$ $5/8$ $3/8$ $2/8$

Fag. $6/8$ $5/8$ $3/8$ $2/8$

Fag. $6/8$ $5/8$ $3/8$ $2/8$

Xylo. $6/8$ $5/8$ $3/8$ $2/8$

8 5 9 3 7

Trompas $6/8$ $5/8$ $3/8$ $2/8$

Trombones $6/8$ $5/8$ $3/8$ $2/8$

Vc. $6/8$ $5/8$ $3/8$ $2/8$

Ob. $6/8$ $5/8$ $3/8$ $2/8$

do yan kau ta xhi pi pi si pa ta lu bu nai yan kau ta xhi so si pa ka pa si si na pa a. fuu ti

3 8 3 2

8 5 F 5 8

Lyrics:
 torpente m. f. a. To xō E-ān E-γ-γ-γ-γ-γ-γ Xpō o xpi-m. H-ē E-ān E-ān o pō s

F 3 6 2 6

102

(B)

(B)

2 5 7 3 7

(B)

103

475

2 7 6 2 5 8

No 10

GENUINE TSPA
MA PLAINES INC
But. 8

Fug. Co.

Xrs. 8

Piano 8

4

T. 1. 2. 3.

T. 1. 2. 3.

Viol. 8

Con. 8

110

(B)

The Communion of the Holy Spirit

(B)

2 4

Key features of the score include:

The text below the staves is partially obscured by the scribble and includes the words "ne habetis esse peccatores" and "neque in diebus vestris".

The score includes:

- Vocal line: Lyrics in German: "Alle in der Welt die Menschen sind für einander da. Und wenn wir uns nicht lieben, dann ist die Welt ein Wüstland." Below the lyrics are the initials "mp", "80", "DE", "VNU", "JG", "K".

Large handwritten annotations include a circled 'F' at the top, a circled 'C' in the middle, and a circled 'A' at the bottom. A large '3/4' is written on the left side of the page.

Additional markings include a large scribble in the middle of the page, a $3/4$ time signature, and various dynamic markings such as q and q .

(E)

- System 1:**
 - Bass Staff:** Contains a red circled '2' at the beginning, followed by red annotations: $5 \rightarrow \underline{4} \cdot \cdot 3$.
- System 2:**
 - Bass Staff:** Contains a red circled '2' at the beginning, followed by red annotations: $5 \rightarrow \underline{4} \cdot \cdot 3$.
- System 3:**
 - Bass Staff:** Contains a red circled '2' at the beginning, followed by red annotations: $5 \rightarrow \underline{4} \cdot \cdot 3$.

Additional markings include a large red '2' circled on the left margin, and various performance markings such as slurs, accents, and dynamic markings like pp and ppp on the bass staves.

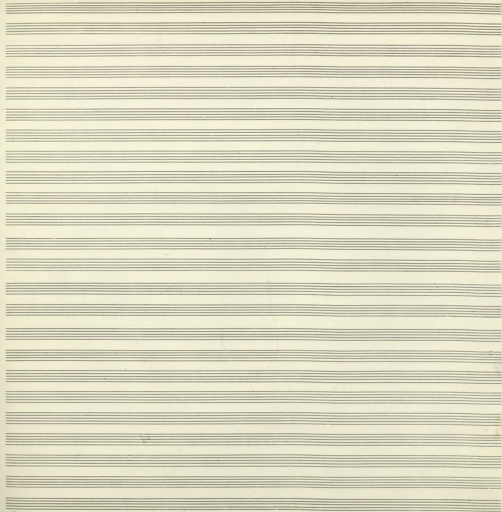

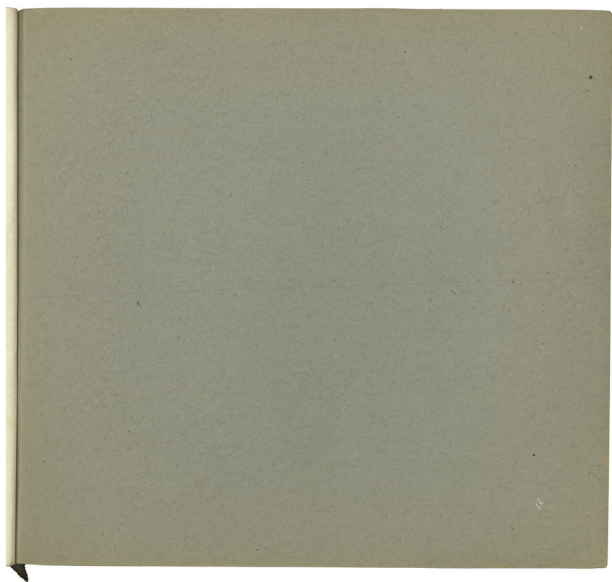

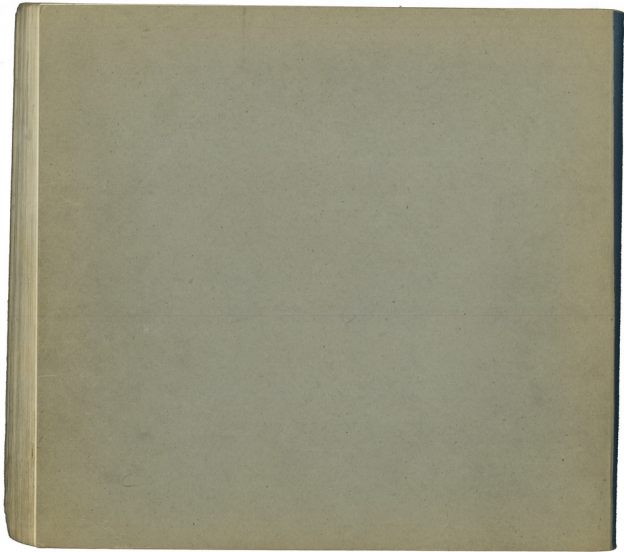

№ 17-18

ΜΙΚΗΣ ΔΕΛΑΠΟΥΔΗΣ
Ι Π Π Η Σ .

В

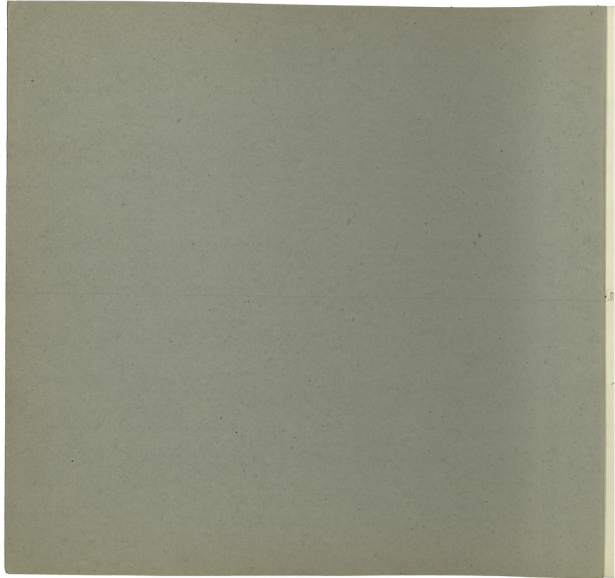

B
MERO

N° 17 to end of page
from page 158

218 See N° 18 to end of page
from page 175

MUSIC TRANSCRIPTION
IIIIIIIS

- FA N° 11 to Apurimac region 117 - 2:43
- CE/PA N° 12 to Puzos 126 - 2:16
- CE N° 13 Tullay 130 - 2:22
- MI N° 14 Erika 137 - 1:17
- MI N° 15 Esiva 143 - 1:41
- SOL N° 16 T. Huata 148 - SOL 2:24

E

Andante

Cl $Bb \frac{3}{4}$ \dot{a} \dot{a} \dot{a} \dot{a} \dot{a} \dot{a} \dot{a} \dot{a} \dot{a} \dot{a} \dot{a}

No 11

Poco
ritardando
AllegrettoFagot $\frac{3}{4}$ \dot{a} \dot{a} \dot{a} \dot{a} \dot{a} \dot{a} \dot{a} \dot{a} \dot{a} \dot{a} \dot{a} Fagot $\frac{3}{4}$ \dot{a} \dot{a} \dot{a} \dot{a} \dot{a} \dot{a} \dot{a} \dot{a} \dot{a} \dot{a} \dot{a}

3

4

3

Xolo $Bb \frac{3}{4}$ \dot{a} \dot{a} \dot{a} \dot{a} \dot{a} \dot{a} \dot{a} \dot{a} \dot{a} \dot{a} \dot{a} Klarinet
(Alto) $Bb \frac{3}{4}$ \dot{a} \dot{a} \dot{a} \dot{a} \dot{a} \dot{a} \dot{a} \dot{a} \dot{a} \dot{a} \dot{a} Klarinet
(Alto) $Bb \frac{3}{4}$ \dot{a} \dot{a} \dot{a} \dot{a} \dot{a} \dot{a} \dot{a} \dot{a} \dot{a} \dot{a} \dot{a}

Clarinete

 $Bb \frac{3}{4}$ \dot{a} \dot{a} \dot{a} \dot{a} \dot{a} \dot{a} \dot{a} \dot{a} \dot{a} \dot{a} \dot{a}

Vcl

 $\frac{3}{4}$ \dot{a} \dot{a} \dot{a} \dot{a} \dot{a} \dot{a} \dot{a} \dot{a} \dot{a} \dot{a} \dot{a}

Cb

 $\frac{3}{4}$ \dot{a} \dot{a} \dot{a} \dot{a} \dot{a} \dot{a} \dot{a} \dot{a} \dot{a} \dot{a} \dot{a}

4 3

(A)

1 2 3 4

Flü

4 3

(A)

Kai Kai niit pa-mo-ri-ri. U-u-u-ka ka ni-ri-ri

f-fa-ka ni-ri-ri pa-mo-ri-ri

(A)

121

All^o

Fl
Flc
Fg
ORGAN (Synth.)
Xps
WS I
WS II

Handwritten annotations in red:
 - Box 1: A square box around the first measure of the Organ part.
 - Box 2: A square box around the second measure of the Organ part.
 - Box 3: A triangle box around the third measure of the Organ part.
 - Box 4: A square box around the first measure of the Xps part.
 - Box 5: A square box around the second measure of the Xps part.
 - Box 6: A square box around the third measure of the Xps part.
 - Box 7: A square box around the fourth measure of the Xps part.
 - Box 8: A square box around the fifth measure of the Xps part.
 - Box 9: A square box around the sixth measure of the Xps part.
 - Box 10: A square box around the seventh measure of the Xps part.
 - Box 11: A square box around the eighth measure of the Xps part.
 - Box 12: A square box around the ninth measure of the Xps part.
 - Box 13: A square box around the tenth measure of the Xps part.
 - Box 14: A square box around the eleventh measure of the Xps part.
 - Box 15: A square box around the twelfth measure of the Xps part.
 - Box 16: A square box around the thirteenth measure of the Xps part.
 - Box 17: A square box around the fourteenth measure of the Xps part.
 - Box 18: A square box around the fifteenth measure of the Xps part.
 - Box 19: A square box around the sixteenth measure of the Xps part.
 - Box 20: A square box around the seventeenth measure of the Xps part.
 - Box 21: A square box around the eighteenth measure of the Xps part.
 - Box 22: A square box around the nineteenth measure of the Xps part.
 - Box 23: A square box around the twentieth measure of the Xps part.
 - Box 24: A square box around the twenty-first measure of the Xps part.
 - Box 25: A square box around the twenty-second measure of the Xps part.
 - Box 26: A square box around the twenty-third measure of the Xps part.
 - Box 27: A square box around the twenty-fourth measure of the Xps part.
 - Box 28: A square box around the twenty-fifth measure of the Xps part.
 - Box 29: A square box around the twenty-sixth measure of the Xps part.
 - Box 30: A square box around the twenty-seventh measure of the Xps part.
 - Box 31: A square box around the twenty-eighth measure of the Xps part.
 - Box 32: A square box around the twenty-ninth measure of the Xps part.
 - Box 33: A square box around the thirtieth measure of the Xps part.
 - Box 34: A square box around the thirty-first measure of the Xps part.
 - Box 35: A square box around the thirty-second measure of the Xps part.
 - Box 36: A square box around the thirty-third measure of the Xps part.
 - Box 37: A square box around the thirty-fourth measure of the Xps part.
 - Box 38: A square box around the thirty-fifth measure of the Xps part.
 - Box 39: A square box around the thirty-sixth measure of the Xps part.
 - Box 40: A square box around the thirty-seventh measure of the Xps part.
 - Box 41: A square box around the thirty-eighth measure of the Xps part.
 - Box 42: A square box around the thirty-ninth measure of the Xps part.
 - Box 43: A square box around the fortieth measure of the Xps part.
 - Box 44: A square box around the forty-first measure of the Xps part.
 - Box 45: A square box around the forty-second measure of the Xps part.
 - Box 46: A square box around the forty-third measure of the Xps part.
 - Box 47: A square box around the forty-fourth measure of the Xps part.
 - Box 48: A square box around the forty-fifth measure of the Xps part.
 - Box 49: A square box around the forty-sixth measure of the Xps part.
 - Box 50: A square box around the forty-seventh measure of the Xps part.
 - Box 51: A square box around the forty-eighth measure of the Xps part.
 - Box 52: A square box around the forty-ninth measure of the Xps part.
 - Box 53: A square box around the fiftieth measure of the Xps part.
 - Box 54: A square box around the fifty-first measure of the Xps part.
 - Box 55: A square box around the fifty-second measure of the Xps part.
 - Box 56: A square box around the fifty-third measure of the Xps part.
 - Box 57: A square box around the fifty-fourth measure of the Xps part.
 - Box 58: A square box around the fifty-fifth measure of the Xps part.
 - Box 59: A square box around the fifty-sixth measure of the Xps part.
 - Box 60: A square box around the fifty-seventh measure of the Xps part.
 - Box 61: A square box around the fifty-eighth measure of the Xps part.
 - Box 62: A square box around the fifty-ninth measure of the Xps part.
 - Box 63: A square box around the sixtieth measure of the Xps part.
 - Box 64: A square box around the sixty-first measure of the Xps part.
 - Box 65: A square box around the sixty-second measure of the Xps part.
 - Box 66: A square box around the sixty-third measure of the Xps part.
 - Box 67: A square box around the sixty-fourth measure of the Xps part.
 - Box 68: A square box around the sixty-fifth measure of the Xps part.
 - Box 69: A square box around the sixty-sixth measure of the Xps part.
 - Box 70: A square box around the sixty-seventh measure of the Xps part.
 - Box 71: A square box around the sixty-eighth measure of the Xps part.
 - Box 72: A square box around the sixty-ninth measure of the Xps part.
 - Box 73: A square box around the seventieth measure of the Xps part.
 - Box 74: A square box around the seventy-first measure of the Xps part.
 - Box 75: A square box around the seventy-second measure of the Xps part.
 - Box 76: A square box around the seventy-third measure of the Xps part.
 - Box 77: A square box around the seventy-fourth measure of the Xps part.
 - Box 78: A square box around the seventy-fifth measure of the Xps part.
 - Box 79: A square box around the seventy-sixth measure of the Xps part.
 - Box 80: A square box around the seventy-seventh measure of the Xps part.
 - Box 81: A square box around the seventy-eighth measure of the Xps part.
 - Box 82: A square box around the seventy-ninth measure of the Xps part.
 - Box 83: A square box around the eightieth measure of the Xps part.
 - Box 84: A square box around the eighty-first measure of the Xps part.
 - Box 85: A square box around the eighty-second measure of the Xps part.
 - Box 86: A square box around the eighty-third measure of the Xps part.
 - Box 87: A square box around the eighty-fourth measure of the Xps part.
 - Box 88: A square box around the eighty-fifth measure of the Xps part.
 - Box 89: A square box around the eighty-sixth measure of the Xps part.
 - Box 90: A square box around the eighty-seventh measure of the Xps part.
 - Box 91: A square box around the eighty-eighth measure of the Xps part.
 - Box 92: A square box around the eighty-ninth measure of the Xps part.
 - Box 93: A square box around the ninetieth measure of the Xps part.
 - Box 94: A square box around the ninety-first measure of the Xps part.
 - Box 95: A square box around the ninety-second measure of the Xps part.
 - Box 96: A square box around the ninety-third measure of the Xps part.
 - Box 97: A square box around the ninety-fourth measure of the Xps part.
 - Box 98: A square box around the ninety-fifth measure of the Xps part.
 - Box 99: A square box around the ninety-sixth measure of the Xps part.
 - Box 100: A square box around the ninety-seventh measure of the Xps part.
 - Box 101: A square box around the ninety-eighth measure of the Xps part.
 - Box 102: A square box around the ninety-ninth measure of the Xps part.
 - Box 103: A square box around the hundredth measure of the Xps part.

All^o

5 7 9 8 5

Timpani

Handwritten annotations in red:
 - Box 1: A large red '5' at the beginning of the Timpani part.
 - Box 2: A large red '8' later in the piece.

199
xl

Fl
 Fl

Organo
 Organo

Vox
 na ra bu di z na ra bu di z

6 2 6 3 2 7

Basso
 Fagot

124

This is a handwritten musical score for a large ensemble. The score is organized into systems, each containing multiple staves. The instruments and parts are labeled on the right side of the page:

- Vocal Parts:**
- Instrumental Parts:**

Prælo su
Gt 2/4 1 1 1 1 1 1 1 1

No 12

A

W. Xp's

Klappan I
(Klappan)

Klappan II
(Klappan)

Xp's
gnaht - er
hinfür, er ist
niemand, er ist
niemand, er ist
gnaht - er ist

Klappan I
Klappan II

Xp's
auf dem
Berg der
Wüste
gnaht - er ist
auf dem Berg der
Wüste

Klappan I
Klappan II

127

Xyri: *ah p p p a n i n a d e g b a a u n o e r r i s*

Xyri: *A. f i f a g r a n a n d e g u x i n a p e s p e p a d a s x a n e e n G e r e*

Xyri: *ap a r e p a g e a n n i e t e y n a i d e d i n a d e g u i p e p a n e s n e y e n a f e*

A

Xpvi
i pa na na
pa
na na na na
na
A pa pa pa pa

Clack.
Academy
Mrepi

E

Xp.
Ks
Ks
Xp.
Ks
Ks

Xpvi
Si na na na
na
na
na pa pa pa pa
na na na na

Ks
Ks
Ks
Ks
Ks
Ks

Xp.
Ks
Ks

Nº 43

Tarapitá y Arpa

5 7 2 7 3

Tarapitá y Arpa

Tarapitá y Arpa
Canta Tarapitá

I Arpa y Tarapitá

Arpa y Tarapitá
Canta Arpa y Tarapitá

II Arpa y Tarapitá

Arpa y Tarapitá
Canta Arpa y Tarapitá

Fuera y Arpa

Fuera y Arpa
Canta Fuera y Arpa

Arpa y Tarapitá

Arpa y Tarapitá
Canta Arpa y Tarapitá

Tarapitá

Tarapitá
Canta Tarapitá

Piano

Piano
Canta Piano

↑
↑
↑

Piano

Handwritten numbers 2, 3, 5, 6, 2, 6, likely representing a sequence of notes or chords.

5 6 5 6 4 5 6

TACET

E. No. 17

Stac

Sua

Aria

2. Non troppo - Moderato

Allegretto - Moderato

Vivace

Vivace

Trio

Trio

First

Vivace

Trio

1:36

8^{va}

Fl.

Eve

Fg

ANAN.

LB I

LB II

T Bass

Tromb

Trp

T. TAM

ff

13F

494

Nº 14

SURSA SUKA
SITI'S KAREBAS

Yali) 8/8

Sun Sun suwara suwara suwara suwara suwara
Ara ara ma suwara suwara

TRAZ (Dissol.) $\frac{2}{4}$ = *Stacc*

TRIANGULO
TRESI $\frac{2}{4}$

Timpani $\frac{3}{4}$

VC *more* $\frac{2}{4}$

CB $\frac{2}{4}$

A

A

(8)

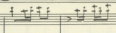
Dr 8^o 

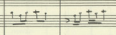
Fg 

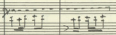
Pia. 

Drumming
Cymbals
Sounding
the
Cymbals
and
the
Drum
the
Cymbals
and
the
Drum
the
Cymbals
and
the
Drum
the
Cymbals
and
the
Drum
the
Cymbals
and
the
Drum

(8)

(8)

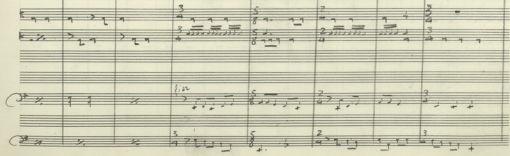

Violin I

Violin II

(D)

(A)

(D)

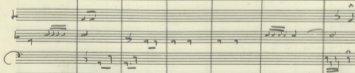
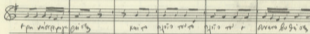
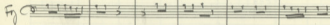

No 15

" ESENA";

A $\frac{3}{4}$

B $\frac{3}{4}$

C $\frac{3}{4}$

D $\frac{3}{4}$

E $\frac{3}{4}$
F $\frac{3}{4}$
G $\frac{3}{4}$

H $\frac{3}{4}$

I $\frac{3}{4}$

J $\frac{3}{4}$

K $\frac{3}{4}$

L $\frac{3}{4}$

M $\frac{3}{4}$

N $\frac{3}{4}$

O $\frac{3}{4}$

f f f f f f

ffff

ffff

f f f f f f f f

Segue Piano

Vocal Lyrics:
 Yo me voy a vivir en un lugar
 donde no hay que trabajar
 donde no hay que estudiar
 donde no hay que sufrir
 donde no hay que morir
 donde no hay que vivir
 donde no hay que morir
 donde no hay que vivir
 donde no hay que morir
 donde no hay que vivir
 donde no hay que morir

Lyrics:

sparsame Xle. ni auf... di - er - gen kom - me - ren zu - rück
 Ge - he - re - ren ein ein ein Ge - he - re - ren ein ein ein

The score includes various musical notations such as notes, rests, and dynamics. There are also some handwritten annotations, including the word "Adagio" and some markings that appear to be "ff" (fortissimo) and "p" (piano).

Handwritten musical score for guitar and voice, page 147. The score includes a guitar part with tablature and a vocal line with lyrics. A red 'E' is written in the left margin. The lyrics are: "15. Place au paradis / Guiret tu la la la / 16. Place au paradis / Guiret tu la la la". The guitar part features a "10" barre and various rhythmic notations.

148

N^o 16
 Ti Kupa a'ani
 Su Kupa ...

Akupani

8/8

Xoto

3/4

Kigapu
Kavua

3/4

Mamapu

3/4

Migapu + avari (Kigapu)
 70.15

Valla

(A)

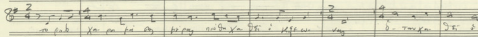
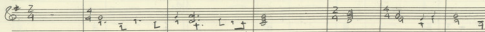

(A)

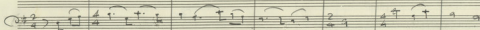

(B)

Lyrics:
 Ich - we - das
 Ich in Kesselgruppe
 Pflanzung der neuen Pflanze
 Ich bin in Kesselgruppe

Additional markings include "Kopf" above the second staff, "Xof" above the third staff, and "WII" and "WII" on the fourth staff.

(B)

T

Allegro I
(Egerton)

154

Poco

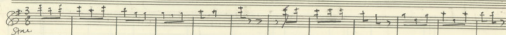

Sine

E

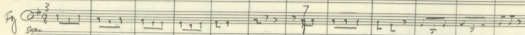

Sine

Allegro

E

X 100

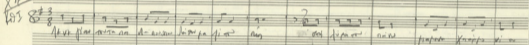

Ave que mite na de amon de mpa de a
 Ave que mite na de amon de mpa de a
 Ave que mite na de amon de mpa de a
 Ave que mite na de amon de mpa de a

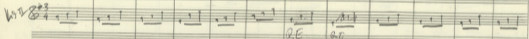

RE

Muyto

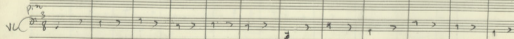
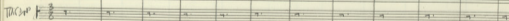

Lyrics visible in the third staff: *Ande... p... m... d... m... s... p... p... p... p... p... p...*

Number 5 is written above the fourth staff.

N^o 17W. A. P. E.
Mozart Ex. 15
Piano

9

2

9

W. A. P. E.
Mozart Ex. 15
Piano

W. A. P. E. Mozart Ex. 15

W. A. P. E.
Mozart Ex. 15
Piano

W. A. P. E. Mozart Ex. 15

W. A. P. E.
Mozart Ex. 15
Piano

W. A. P. E. Mozart Ex. 15

W. A. P. E.
Mozart Ex. 15
Piano

W. A. P. E. Mozart Ex. 15

W. A. P. E.
Mozart Ex. 15
Piano

W. A. P. E. Mozart Ex. 15

TR
 Evam
 Fg

9 2 3 2 3 2

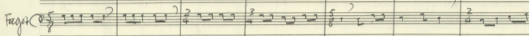

(B)

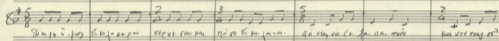

5 2 3 5 2

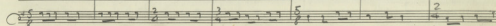
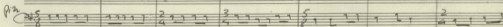
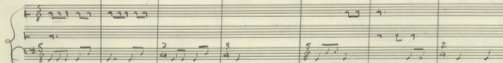

Handwritten red numbers: 1, 6, 2, 6

Handwritten red number: 9

Handwritten red numbers: 8, 6

Large red handwritten numbers are written across the score: 9, 2, 6, 2, 7. A red circle is drawn around the number 6.

The multi-measure rests are marked with the number 8 and a clef. The melody line is marked with a treble clef and a key signature of one sharp (F#). The lyrics are written below the melody line.

Lyrics: Inno-centi-ae a-gi-ta-ti-o-nis p-ri-mi

Lyrics: Inno-centi-ae a-gi-ta-ti-o-nis p-ri-mi

6 8

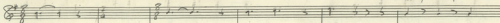
R 

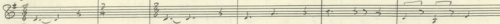
 Flr 

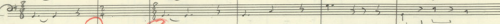
 Fg 

 8 2 8

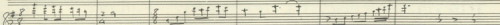
Clarinet 

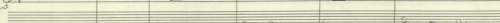
 Pianos 

In Or In In Do
non si può più tener *in questo pad* *di un* *non si può più tener* *in* *non si può più tener* *in* *Do*
non si può più tener *in questo pad* *di un* *non si può più tener* *in* *non si può più tener* *in* *Do*

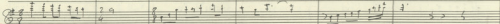

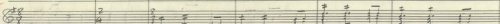

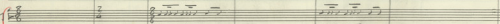

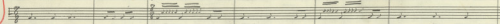
 CASSAGNATI 

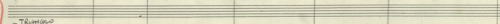
 TROMBE 

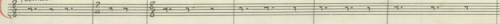
 TROMBONI 

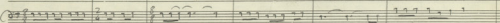
 Vcll 

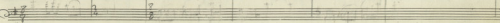

Fl
 Trp
 Fg

Celbst

Ke Si Si Du Mi Di 2. Ke Lu Ra
der eren abgaben. er Kaabe per ci per. ——— Te panyir puaipai i m xija

E

3 8 2 8

Trombe
 Trompas
 Trompa
 (Trompa)
 Viol

(2)

Musical score for the fourth system, primarily piano accompaniment with various rests and notes.

5 3 8 29 2 7

Musical score for the fifth system, continuing the piano accompaniment. A box highlights the text "Mezuzo (cantata)".

Musical score for the seventh system, continuing the piano accompaniment.

Musical score for the eighth system, including piano accompaniment and a final fermata.

fin F

le lo le lo se su Ma can Ma le lo le lo lo se
 can se fan xi an = en se pa so ni ni se fan an ni ni se fan an
 On se se fan xi an Ma can Ma can Ma can Ma can

9 2 7 9 3

Expans

Tromp

Timpan

Vc

SYNTH
(Alto y
piano)

H

In si mi l re su do

to a-a-fra-ri sa-va a'i. re sa-va ni a Sa-va Sa-va Pa-ri ni mi-an ca-tha pa-a-a-ma

H

F 2 5 6 F 5

Tomas

H

170

F

9

⊕

171

And.
 si tu se sur ad te se sur
 se sur se sur se sur se sur
 se sur se sur se sur se sur

2

Xylophon

Xylo $8/4$ 1 2 1 2 1 2 1 2 1 2 1 2

Clarin

Clarin $2/4$ 1 1 1 1 1 1 1 1

172

No. 172

Fg

Red

Lyrics: *de signa in cielum san-cti spi-ritus in igne p-urificans et in-ter-*

Lyrics: *nostrum mundum. Et in-ter-*

Weg-I 8

28

(K)

legato ^{the egg}
F F F F F F F F
op. 25

Fig

Colonn

legato

adagio

RT

legato

(K)

(A)

TANTO

pp

Handwritten red bracket and signature

174

TAM
TAM

No 18 ^{Ermine} 8/8 1

Ermine

W. D. P. 18/8

8

Flug

Key 8/8

W. D. P. 8/8

W. D. P. 8/8

Musicals

T. 18/8

T. 18/8

6
8

4/4

T. 18/8

8/8

(B)

(B)

(B)

(F)

2. Eb

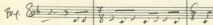

Fg

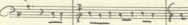

(F)

Alto

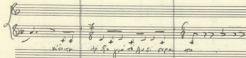
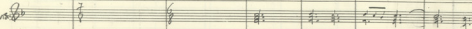

(F)

W.I.

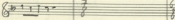

W.I.

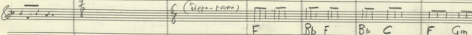

Trumpet

Drum

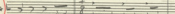

Woodw.

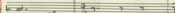

Trumpet

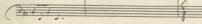
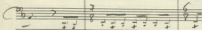
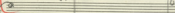

A8*

A

A

A

Cello

Handwritten musical score for voice and piano. The top system shows a vocal line with lyrics: "Ti mi ka lo Ti mi ka lo Ti mi ka lo Ti mi ka lo". Below it is a piano accompaniment with chords and melodic lines. A large scribble is present in the middle of the piano part.

Handwritten chord progression for the piano accompaniment. The chords are: F C, C C, F Bb, F Gb, F C, C C, F Bb, F Gb.

Handwritten musical score for a section labeled "Clocos" and "Tanz". It features a vocal line with lyrics "a a a 3 a a a a a 3 a a a" and a piano accompaniment with chords and melodic lines.

Handwritten musical score for a section with a piano accompaniment. It includes a bass line and a treble line with various rhythmic patterns and notes.

There are two red 'E' marks in the top right and middle right of the page.

182

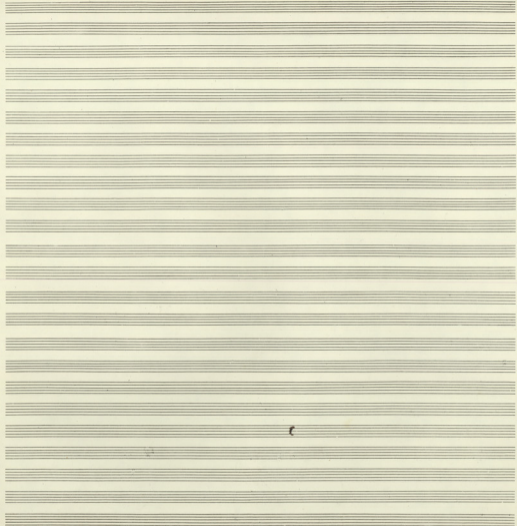

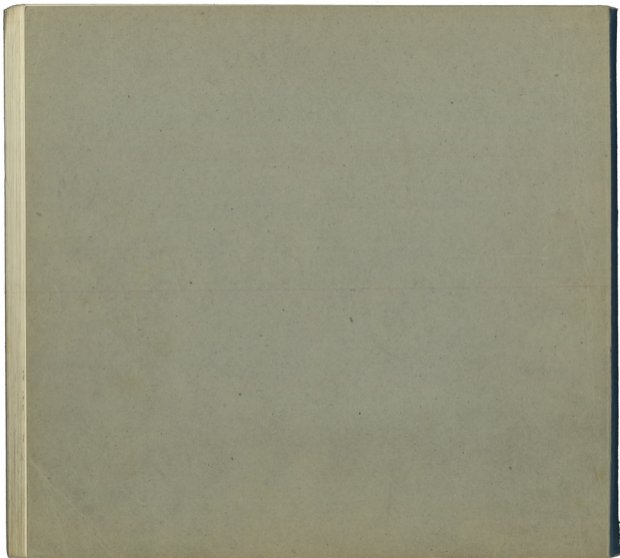

№ 19-20

ΜΙΚΗΣ ΘΕΟΔΩΡΑΚΗΣ

ΙΠΠΗΣ

ΟΙΚΟΝΟΜΙΚΟ
ΒΙΒΛΙΟ

С

No 19A ze
No 19B FA Wives
W 20 ex 20 }
Gard's }

183

59

N° 19

Fagotto $\text{C} = \text{C}$ - f p f p f p f p f p f p

Xylo $\text{C} = \text{C}$ - f p f p f p f p f p f p

rit. *f* *p* *f* *p* *f* *p* *f* *p* *f* *p*

Klarinet I $\text{C} = \text{C}$ f p f p f p f p f p f p

Klarinet II $\text{C} = \text{C}$ f p f p f p f p f p f p

Vielle $\text{C} = \text{C}$ f p f p f p f p f p f p

Clarin $\text{C} = \text{C}$ f p f p f p f p f p f p

rit.

Fag $\text{C} = \text{C}$ f p f p f p f p f p f p

Xylo $\text{C} = \text{C}$ f p f p f p f p f p f p

rit. *f* *p* *f* *p* *f* *p* *f* *p* *f* *p* *f* *p*

Klar I $\text{C} = \text{C}$ f p f p f p f p f p f p

Klar II $\text{C} = \text{C}$ f p f p f p f p f p f p

Vielle $\text{C} = \text{C}$ f p f p f p f p f p f p

Clarin $\text{C} = \text{C}$ f p f p f p f p f p f p

A

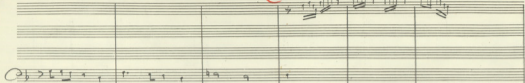

A

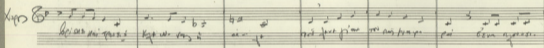

Sob

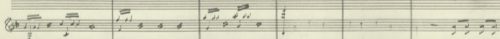
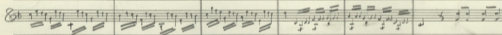

Amari
 Luisa
 Wood. Place

Pia

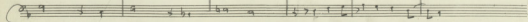
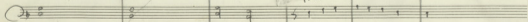

voce: *voce* *voce* *voce* *voce* *voce* *voce* *voce* *voce* *voce* *voce*

 ra Ka Si ra ra ca re ra ra ra ra ra

K'arato tal r'ararararararar
 tal r'arararar r'ararar r'ararar
 r'ararar r'ararar r'ararar
 r'arararar r'ararar r'arararar

Donna Maria

Pietro

186

THIS REPRESENTS THE
VIA FURCHER

BRUN T / VERTIN ^{BRUN} / STEZIG

Kreuzer

Pinne

187

584

1 2 3 4

B

Fl $\text{B}\flat$ 4

Clar $\text{B}\flat$ 4

Fag $\text{B}\flat$ 4

Acornan $\text{B}\flat$ 4

B

Xim $\text{B}\flat$ 4

KSI $\text{B}\flat$ 4

12x4 $\text{B}\flat$ 4

B

① Mtr $\text{B}\flat$ 4

② $\left\{ \begin{array}{l} Kharosari \\ Mharosari \\ Caspa \end{array} \right.$ $\text{B}\flat$ 4

③ Timp $\text{B}\flat$ 4

Vcel $\text{B}\flat$ 4

Org $\text{B}\flat$ 4

d, d d, d, d, d, d, d d, d d, d, d, d, d, d
 k'c. cis Xou r'is' r'a-r'is k'c. cis d' a' r'is
 r'is r'is r'is r'is r'is r'is

192

Piano $\frac{8}{8}$

Xm $\frac{8}{8}$

Timpani $\frac{8}{8}$

192

Piano $\frac{8}{8}$

Xm $\frac{8}{8}$

Timpani $\frac{8}{8}$

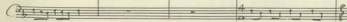
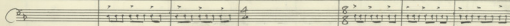
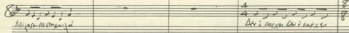
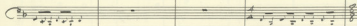

194

Pia. Piano

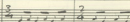
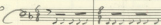

X Xero

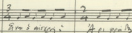
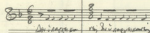

Tia Timpa

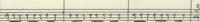

3/4

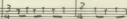
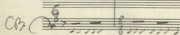

195

585

Nai dei Brava dei dei Brava dei dei Brava

2
2 2 2 2 2 2 2 2 2 2

Kaufmann

to 2000
beginning

to 2000

No. 2000
Kaufmann
to 2000

X 15
2
1 2 3 4 5 6 7 8 9 10 11 12
1 2 3 4 5 6 7 8 9 10 11 12

1

2

1

1

2 3

pp (quasi)rit

1 1/4 notes

2 2 2 3 4 - 2 2 3 4 - 2 2 3 4

2 3/4 notes

2 2 2 2 3 2 2 2 3 2 2 2 2 3

(4/4 time)

3/4 notes

2 2 2 2 3 2 2 2 2 3 2 2 2 2 3

pp

2 2 2 2 2 2 2 2 2 2

197

Auch - - - - - Mis Tages

526

ORCHE

(Soprano)

Korn &

Korn &

Vcll

198

(6)

(B)

199

End B⁺

Fin C⁺

 of a bird above the sea - X - in the

KS-I B⁺

200

8

св. а-ри-стосъ
 св. а-ри-стосъ
 св. а-ри-стосъ
 св. а-ри-стосъ
 св. а-ри-стосъ
 св. а-ри-стосъ
 св. а-ри-стосъ
 св. а-ри-стосъ

Viol
 P

Viol

Vcl

Vcl

Vcl

Vcl

Vcl

Vcl

Vcl

Vcl

Vcl

Vcl

Vcl

Vcl

Vcl

Vcl

Vcl

Vcl

Vcl

Vcl

Vcl

222

Nº 2

W. E. B. on Allegro

Trombone

Flapiano

203

(A)

Violin I (Vn I): *Violino I*

Violin II (Vn II): *Violino II*

Viola (Vla): *Viola*

Cello (Vcl): *Violoncello*

Double Bass (Cb): *Contrabajo*

Flute (Fl): *Flauto*

Clarinet (Cl): *Clarinetto*

Trumpet (Tr): *Tromba*

Trombone (Tbn): *Trombone*

Timpani (Tim): *Timpani*

Snare Drum (Cm): *Cassa*

Bass Drum (Cb): *Basso*

Woodwinds: *Flauto, Clarinetto, Fagotto*

Strings: *Violino I, Violino II, Viola, Violoncello, Contrabajo*

Vocal Soloist (Voz): *Voz*

Lyrics (Vocal Soloist):
 Kie es Gran es Gran es Kie es Gran es
 Gran es Gran es Gran es Gran es Gran es Gran es
 Gran es Gran es Gran es Gran es Gran es Gran es

24

- Fl (Flute)
- Fg (Fagott)
- Klar (Klarinette)
- Pia (Piano)
- Xp (Xylophon)
- W I (Waldhorn I)
- Xp II (Xylophon II)
- Drum (Trommel)
- W II (Waldhorn II)
- W III (Waldhorn III)
- W IV (Waldhorn IV)
- W V (Waldhorn V)

f *acc* *stacc* *acc* *stacc*

f *p* *f* *p* *f*

tr

tr *tr* *tr* *tr* *tr* *tr*

tr *tr* *tr* *tr* *tr* *tr*

f *p* *f* *p* *f*

tr *tr* *tr* *tr* *tr* *tr*

tr *tr* *tr* *tr* *tr* *tr*

tr *tr* *tr* *tr* *tr* *tr*

f *p* *f* *p* *f*

tr *tr* *tr* *tr* *tr* *tr*

tr *tr* *tr* *tr* *tr* *tr*

2. Lob

Handwritten Annotations:

- At the top right, there are notes: "10. Hofmann", "187", "Locke", and "(Sings sein Familie)".
- Below the first two measures, there are notes: "Achtung bei den ersten 10", "10. Hofmann", "187", "Locke", and "(Sings sein Familie)".
- Below the third measure, there are notes: "Achtung bei den ersten 10", "10. Hofmann", "187", "Locke", and "(Sings sein Familie)".
- Below the fourth measure, there are notes: "Achtung bei den ersten 10", "10. Hofmann", "187", "Locke", and "(Sings sein Familie)".
- At the bottom left, there is a circled "B" and the word "Lob".
- At the bottom right, there is a circled "B" and the word "Lob".

207

53d

208

(K)

Handwritten lyrics: *la fiamma appa par mio corpe ad. San. 2. 9/12/12. El. fiamma mia. A. 12. 9/12/12.*

(K)

209

(A)

8m $\frac{3}{4}$

Noting the first time...
... the first time...
... the first time...

Piano

(A)

T. TAM

290

211

533

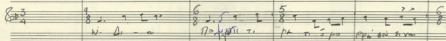
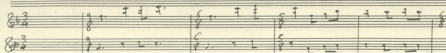
TAM $\frac{3}{4}$ ♩

♩

4

212

178

178

4 4 4 4 4

1 1 1 1 1

Sei triumphal her er an der se, triumphal, er der se

1 1 1 1 1

1 1 1 1 1

Foot

2 2

2

TAM

6

9.

TRIP

6

9 9 9 9

Foot

913

Handwritten note: "The in order" with a blue arrow pointing to the music.

Handwritten circled 'G' with a downward arrow pointing to the music.

Red circled '2' at the bottom of the page.

214

And

$\frac{3}{4}$

$\frac{3}{4}$

$\frac{3}{4}$

216

Flute *ff*

Clarinet

Trumpet

Violin

(cello)

p cresc

mf ven

Double Bass

Drum

Drum

Piano

Trombone

Tuba

Woodwind

Drum

27

Mrs. J. G. [unclear]
 Acinas
 Mexico, Dec 25 1980

28

Fl 8+4 -

Ev 2+ -

Fr 2+ -

NO 2i Smani
Cello
Bass

Drum

Vib
Cello

Cello
Bass

Viola
Cello

22

23

221

A

A

Handwritten musical score for section A. It features a vocal line with lyrics: "mi > f... ba > f...". The piano accompaniment includes chords and melodic lines. The section is marked with a circled 'A' at the beginning.

A

Handwritten musical score for section A. It features a vocal line with lyrics: "mi > f... ba > f...". The piano accompaniment includes chords and melodic lines. The section is marked with a circled 'A' at the beginning.

Handwritten musical score for the first system. It includes a vocal line with lyrics and piano accompaniment. The lyrics are: "qui per nos et per omnia saecula regnabit amen".

Handwritten musical score for the second system. It includes a vocal line with lyrics and piano accompaniment. The lyrics are: "qui per nos et per omnia saecula regnabit amen".

Vc
Cb

224

P

a. siu. se tempeste d'aur ad
 ka.
 no.
 ca.
 no.
 no.
 no.

Min

P

223

226

Handwritten musical score for the first system. It consists of a vocal line with lyrics and a piano accompaniment. The lyrics are: "Viva rapto na - ra - to eio e - x - do - rum eio carcerum facta - re et erum fa -". The piano part includes a bass line and a treble line with chords and arpeggios.

Handwritten musical score for the second system. It consists of a vocal line with lyrics and a piano accompaniment. The lyrics are: "Viva rapto na - ra - to eio e - x - do - rum eio carcerum facta - re et erum fa -". The piano part includes a bass line and a treble line with chords and arpeggios.

Handwritten musical score for the third system. It consists of a vocal line with lyrics and a piano accompaniment. The lyrics are: "Viva rapto na - ra - to eio e - x - do - rum eio carcerum facta - re et erum fa -". The piano part includes a bass line and a treble line with chords and arpeggios.

Handwritten musical score for the fourth system. It consists of a vocal line with lyrics and a piano accompaniment. The lyrics are: "Viva rapto na - ra - to eio e - x - do - rum eio carcerum facta - re et erum fa -". The piano part includes a bass line and a treble line with chords and arpeggios.

PO

(T)

VO I

A-ma-nu-ah-sa-l-vam
VO II

(T)

TAM-TAM

P

(T)

Pf

Synth

f. no a biquin de un Oxi - Se se pivo oton per se aros oi no de pivo ka per se yo om

MSE

MS II

T.T.M

200 G. 192: Aho 11. 187
 1924
 1924

