

B  
1

Nº 17 w. Amp. <sup>17</sup> <sub>17</sub> 158

Nº 18 w. Amp. <sup>18</sup> <sub>18</sub> 175

|||||

- Nº 11 w. Amp. <sup>11</sup> <sub>11</sub> 117
- Nº 12 w. Amp. <sup>12</sup> <sub>12</sub> 126
- Nº 13 T. Amp. <sup>13</sup> <sub>13</sub> 137
- Nº 14 T. Amp. <sup>14</sup> <sub>14</sub> 143
- Nº 15 T. Amp. <sup>15</sup> <sub>15</sub> 148
- Nº 16 T. Amp. <sup>16</sup> <sub>16</sub> 148

821

1875  
1876  
1877  
1878  
1879  
1880  
1881  
1882  
1883  
1884  
1885  
1886  
1887  
1888  
1889  
1890  
1891  
1892  
1893  
1894  
1895  
1896  
1897  
1898  
1899  
1900

1875  
1876  
1877  
1878  
1879  
1880  
1881  
1882  
1883  
1884  
1885  
1886  
1887  
1888  
1889  
1890  
1891  
1892  
1893  
1894  
1895  
1896  
1897  
1898  
1899  
1900

1875

1876  
1877  
1878  
1879  
1880  
1881  
1882  
1883  
1884  
1885  
1886  
1887  
1888  
1889  
1890  
1891  
1892  
1893  
1894  
1895  
1896  
1897  
1898  
1899  
1900

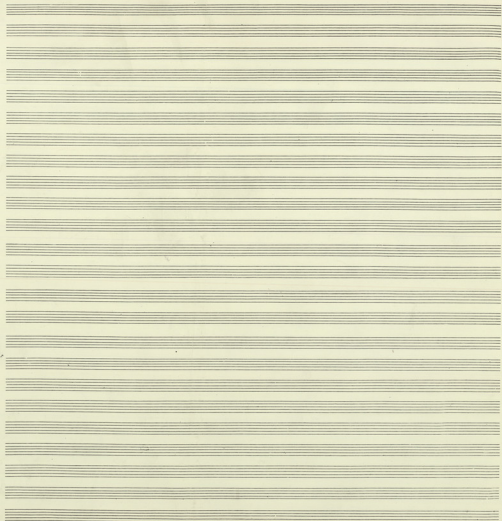

1. The first part of the paper is devoted to a general discussion of the problem. It is shown that the problem is of great importance in the theory of functions of a real variable.

2. In the second part, we shall prove that every function which is continuous on a closed interval and which is differentiable at every point of the interval, is also differentiable at every point of the interval.

3. The third part of the paper is devoted to a study of the properties of the function  $f(x) = x^2 \sin \frac{1}{x}$ . It is shown that this function is differentiable at every point of the interval  $(0, \infty)$ .

4. In the fourth part, we shall prove that every function which is continuous on a closed interval and which is differentiable at every point of the interval, is also differentiable at every point of the interval.

5. The fifth part of the paper is devoted to a study of the properties of the function  $f(x) = x^2 \sin \frac{1}{x}$ . It is shown that this function is differentiable at every point of the interval  $(0, \infty)$ .

6. In the sixth part, we shall prove that every function which is continuous on a closed interval and which is differentiable at every point of the interval, is also differentiable at every point of the interval.

7. The seventh part of the paper is devoted to a study of the properties of the function  $f(x) = x^2 \sin \frac{1}{x}$ . It is shown that this function is differentiable at every point of the interval  $(0, \infty)$ .

177E15

№ 1

H

XOPB *2/4* 7 9 6 5 6 2 6  
 Xop na vol Xop na vol Xop na vol Xop na vol Xop na vol Xop na vol  
 Xop na vol Xop na vol Xop na vol Xop na vol Xop na vol Xop na vol

XOPB *2/4* 7 9 6 5 6 2 6  
 Xop na vol Xop na vol Xop na vol Xop na vol Xop na vol Xop na vol

W. Wien

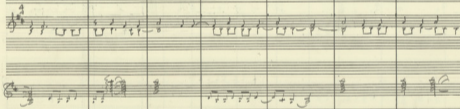

Handwritten text, possibly a name or initials, located on the left side of the page.

K. 100

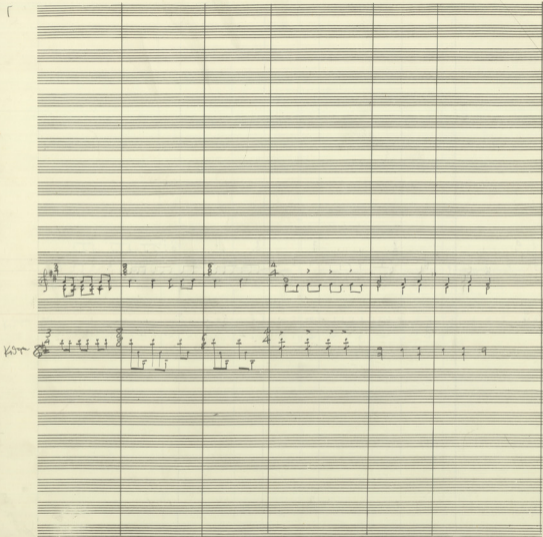

Wor

Kor

D

WST

E

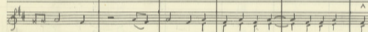

2

Lyrics (approximate):

 ॐ नमो भगवते वासुदेवाय ॥ ॐ नमो भगवते वासुदेवाय ॥

 ॐ नमो भगवते वासुदेवाय ॥ ॐ नमो भगवते वासुदेवाय ॥

W Ba Bpe ta - pa q' a' a' na' t'ho ni' ni' pas' t'ho' k'ho'us ( - na' k'ra' ) q'a' - t'k' ( - na' ) k'ra' k'ra' k'ra' q'a' - t'k'

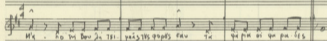

3

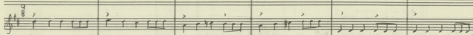

5 3 3 3 M 9 3

Pa-ti-ter Qui sis ses-ter-nus ve-ro vis-ibilis non-cre-atus

The notation includes a treble clef, a key signature of one sharp (F#), and a time signature of 3/8. The score consists of a single melodic line with various dynamics and articulations. The notation includes notes, rests, and slurs. There are some markings above the staff, possibly indicating fingerings or breath marks.

The page is numbered 27 at the top center and 182 at the top right.

The notation includes a treble clef, a key signature of one sharp (F#), and a time signature of 3/8. The score consists of a single melodic line with various dynamics and articulations. The notation includes notes, rests, and slurs. There are some markings above the staff, possibly indicating fingerings or breath marks.

The page is numbered 27 at the top center and 182 at the top right.

The notation includes a treble clef, a key signature of one sharp (F#), and a time signature of 3/8. The score consists of a single melodic line with various dynamics and articulations. The notation includes notes, rests, and slurs. There are some markings above the staff, possibly indicating fingerings or breath marks.

The page is numbered 27 at the top center and 182 at the top right.

The notation includes a treble clef, a key signature of one sharp (F#), and a time signature of 3/8. The score consists of a single melodic line with various dynamics and articulations. The notation includes notes, rests, and slurs. There are some markings above the staff, possibly indicating fingerings or breath marks.

The page is numbered 27 at the top center and 182 at the top right.

The notation includes a treble clef, a key signature of one sharp (F#), and a time signature of 3/8. The score consists of a single melodic line with various dynamics and articulations. The notation includes notes, rests, and slurs. There are some markings above the staff, possibly indicating fingerings or breath marks.

The page is numbered 27 at the top center and 182 at the top right.

7 4 3 6

1015.64p 24.872 Kci Ké - veis 185 67.940 P00 20-110 22111 2702-14 200020

10.2 200 14 28.6

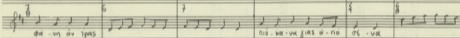

qui non loquitur  
suis sed qui dicit sibi  
suis sed qui dicit sibi  
suis sed qui dicit sibi  
suis sed qui dicit sibi  
suis sed qui dicit sibi

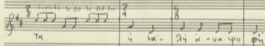

ii:

Lyrics for the first phrase (Soprano):  
 Ti ki ar nu oia oi oia  
 Ti ki ar nu oia oi oia

Lyrics for the second phrase (Soprano):  
 ki oi oi oi oi oi oi  
 vi oi oi oi oi oi oi

Lyrics for the first phrase (Alto):  
 Ti ki ar nu oia oi oia  
 Ti ki ar nu oia oi oia

Lyrics for the second phrase (Alto):  
 ki oi oi oi oi oi oi  
 vi oi oi oi oi oi oi

Lyrics: *ku li et gi - su no du ka sa pa va hu pi sau et Ge - ge su lu u noo lu lu wa ka-sou*

Fi fa ha hi ho tu tu si es ho va shi ho ou se et hi ou no ou Ti fi on no fi es i ou

Lyrics (top staff):  
 f-ti ô-ti he ô-ô-ô) zâ Bpâ-ki) A-zi pa pa-va ta xa - ôi ca zâ ô-ô

Lyrics (bottom staff):  
 e, he-ô-ô pa zâ ôi ô-ô-ô ti-ô-ô-ô ca ô-ô-ô ti-ô-ô-ô pa ô-ô-ô ô-ô-ô

ni - ve ni - ve ni - ve ni - ve ni - ve ni - ve ni - ve

ni - ve ni - ve ni - ve ni - ve ni - ve ni - ve ni - ve

6

Solo

Lyrics: *Wir klopfen an die Tür der Hölle, wir klopfen an die Tür der Hölle, wir klopfen an die Tür der Hölle, wir klopfen an die Tür der Hölle.*

Handwritten annotations below the staff: *Wir klopfen an die Tür der Hölle* (under the first measure), *klopfen an* (under the second measure), and *Wir klopfen an die Tür der Hölle* (under the fourth measure).

mp. Des kn ju l'as no i d'io ues no - di - cis no - ga no di u'is - tu - ter qui tom ta se accepit ut se cum

ju l'as di - cis ut se - cum

TE - RAS CUM SPIRO VIVERE TE DEUS SIBI  
 SUS SIBI PATRIS ET VIVERE DEI  
 DEUM VIVERE DEUM DEUM DEUM  
 DEUM VIVERE DEUM DEUM DEUM

Lyrics:

1. Das ist die  
 pa - superlepa superlepa  
 superlepa superlepa si - o - Das ist  
 superlepa superlepa si ti Das ist  
 Das ist die  
 superlepa superlepa  
 Das ist die  
 superlepa superlepa  
 Das ist die  
 superlepa superlepa  
 Das ist die  
 superlepa superlepa

So va vo vo ip - Oas  
 So va vo vo ip - Oas

So va vo vo ip - Oas  
 So va vo vo ip - Oas

8

Lyrics: Ei e eis Be a ca  
 Be a ca eis Be a ca

Annotations: *mf*, *mf*, *mf*, *mf*, *mf*, *mf*, *mf*, *mf*, *mf*, *mf*

Lyrics:  
 e . . e . . e . . e . . e . .  
 e . . e . . e . . e . . e . . e . .  
 e . . e . . e . . e . . e . . e . .  
 e . . e . . e . . e . . e . . e . .  
 e . . e . . e . . e . . e . . e . .

in - nos a - po - tes - tes in cae - lis et in terra  
 in - nos a - po - tes - tes in cae - lis et in terra  
 in - nos a - po - tes - tes in cae - lis et in terra  
 in - nos a - po - tes - tes in cae - lis et in terra

pe-be-ti so-to

so - - ciao de de

de to so so so

de to so so so

so-to so-to

Cant. g. ad. ml.

Lyrics (written below the notes):

e rou te a. l. o    sa - n - tu -  
 sa - tu - ra - ti - o    i - u - s    i - u - s  
 op - - - - - no - u    i - u - s    i - u - s  
 o - - - - - no - u    i - u - s    i - u - s

kau no te ōdo hōpoko hō va a  
 hōpoko no te ōdo hōpoko te e-e-i-t-t-i

Measure 1: *we are to be happy*

Measure 2: *to be happy*

Measure 3: *to be happy*

Measure 4: *to be happy*

Ma you, you of my love to follow you  
 as you are  
 again so often like I see you in my mind

Lyrics: *Es ist ein Baum, dessen Frucht ist Leben. Und die Frucht dieses Baums ist die Gerechtigkeit. Und die Gerechtigkeit ist die Frucht des Lebens. Und das Leben ist die Frucht der Gerechtigkeit.*

bei der sprache die dinge zu

zu jeder der fassungen  
 bei der sprache die dinge zu  
 ist nicht auf die dinge zu  
 Müssen die

{ *Tout est très simple  
 le temps n'a plus  
 un prix* } = *si - non - tu -*  
*si - non - tu -* *si - non - tu -* *si - non - tu -* *si - non - tu -*  
*tu - si - non - tu -* *si - non - tu -* *si - non - tu -* *si - non - tu -*  
*tu - si - non - tu -* *si - non - tu -* *si - non - tu -* *si - non - tu -*  
*tu - si - non - tu -* *si - non - tu -* *si - non - tu -* *si - non - tu -*

Lyrics:

20 tahun  
 Gairi: i-ge-ran  
 ki-na pa-ti-pa-ti-ber pa-ti-pa-ti-pa-ti-ber ki-na i-ge-ran  
 he ki-na-va-ti-ber  
 tu-pa-ber-pa-kap-tu-pa-ber-pa-kap-tu-pa-ber

Lyrics: *to hi wa wa ohi*, *to hi wa wa ohi*, *to hi wa wa ohi*, *to hi wa wa ohi*, *to hi wa wa ohi*, *to hi wa wa ohi*, *to hi wa wa ohi*, *to hi wa wa ohi*, *to hi wa wa ohi*, *to hi wa wa ohi*.

Key signature change:  $\frac{2}{2}$ .

Final lyrics: *Ei Gwaijima ki wa Shi yawa*.

All de tu pa a todos con  
 All de tu pa a todos con

eñ  
 eñ güe pa' you Söe i. Güe. Kap. Güe  
 si so ven tei ota owa  
 y. Di

Lyrics:   
 20 21 22 23 24 25 26 27 28 29 30 31 32 33 34 35 36 37 38 39 40 41 42 43 44 45 46 47 48 49 50 51 52 53 54 55 56 57 58 59 60 61 62 63 64 65 66 67 68 69 70 71 72 73 74 75 76 77 78 79 80 81 82 83 84 85 86 87 88 89 90 91 92 93 94 95 96 97 98 99 100

En -  
de - pa - tu -  
sil -  
e - tra - clap.  
tis  
in -  
cae - lum  
in -  
visi - bilia  
de -  
ita - rum  
tis

Re-ty-ni Ba-ppas-mo-ri-s-na A-gi-ter-tis-vi-tes-ve fe-ri-gues-tes-epo ca-usa-o-ni-um-um  
 re-ty-ni ba-ppas-mo-ri-s-na a-gi-ter-tis-vi-tes-ve fe-ri-gues-tes-epo ca-usa-o-ni-um-um

Miserere mei Deus secundum misericordiam tuam exaudi vocem meam. Quia misericordia tua plena est domus tua Domine. Miserebere... uo...

p f p f p p p p p p

**Vocal Line:**

- Lyrics: *Da hab' Hoff - nung*
- Lyrics: *Die sparsam den ein, in*
- Lyrics: *Die sparsam die ein*

**Piano Accompaniment:**

- Lyrics: *mit den kühnen, die die gefühllos*
- Lyrics: *Die die sparsam die ein*
- Lyrics: *mit den kühnen, die die gefühllos*

Additional markings include *ff*, *mf*, and *p* throughout the score.

an des Heil'gen Geistes Wohnung so

ein' Mal Dir, der ja in der Welt ist

Noch ist er -

der dich mit sich bezieht

Noch ist er

Lyrics for the first staff: sing am zhu-wei-tai-ao

Lyrics for the second staff: yu-ya yu-ya hu-ya hu-ya

Lyrics: *cos bay i i da a - vi - bo - do. Al - la - hui - us in - vi - si - bilis a - gnos - ti - tus a - spi - ra - tu - us cu - jus re - gni non ha - bet finem. Qui se - dit ad dex - te - ras pa - tris. Et qui se - dit ad dex - te - ras pa - tris. Et qui se - dit ad dex - te - ras pa - tris.*

$\text{Musical notation: } \text{F#} \quad \text{Musical notes} \quad \text{Musical notes}$

2      4      3

toi je te prendrai par les bras et je t'embrasserai  
 je te prendrai par les bras et je t'embrasserai  
 je te prendrai par les bras et je t'embrasserai

3  
 The birds in the air sing of the life in the sun  
 and the flowers in the field sing of the life in the sun  
 and the people in the street sing of the life in the sun  
 and the people in the street sing of the life in the sun

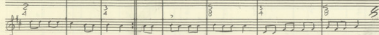

9

G. H. in. Wer ist in mei-er  
 de - uen C. zu sein? Ich bin  
 zu - neu. Wer ist  
 Q. ... der  
 ...

(2) DO TOE NEECE STEE DE  
 DE-THE-THOR-THOR N Ti - An  
 E De E De ee DEE W DEE-EE DEE DEE DEE

5 2 3 4 5 4 3 2 1  
 w Te gun su e sui kpi sou nei Si kya ja an hr ve de e tai pa hi w va kiā jay tau

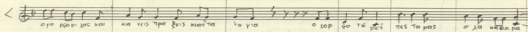

The lyrics are:
   
 ΗΕ ΟΥΑ ΗΕ
   
 Ο ΙΟ ΗΑΒΑ ΗΑ
   
 ΔΡΗ ΗΑ ΠΑΙ ΚΡΗ
   
 ΗΑ ΗΑ ΗΑ ΗΑ ΗΑ ΗΑ
   
 ΗΑ ΗΑ

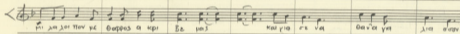

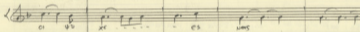

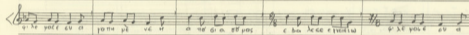

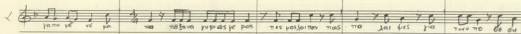

ΑΡΑΒΑ:

Τι αλλο θες να σου πω  
ποσο πας ξευυει  
Αραβες

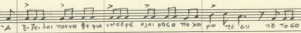

Lyrics: *di - vi - ni - ti - bus - pa - tris - ter - ni - us - ge - ni - tus - ex - pa - tre - na - tus - de - us - de - us - de - us - pa - tris - ter - ni - us*

va - lo - po - (ly) ta - t - o - si - a - pi - e - t - a - i - u - i - u - pa - ti - no - li

11

202

Handwritten lyrics below the staff:

ბო - ლი      ბო - ლი      ბო - ლი      ბო - ლი      ბო - ლი      ბო - ლი      ბო - ლი      ბო - ლი      ბო - ლი      ბო - ლი

In fine si de ha t'ra du de re va ha apu d.  
 t'ra ho via was boni

5  
 5 7 7  
 Gt - ge - he - Dt - rou - zu - Pa - ter - in - he - mi - sen - er - b - ar - ke - it - ten - Ach - we - he - nen

117

201

Andante

No. 11  
W. A. Mozart  
Haydn

Lyrics: *Хорошо тебе жить, а ты не забывай, что ты не один.*

The score is divided into three sections, each marked with a circled letter 'A' at the beginning of the section:

- Section 2 (Measures 13-24):** The vocal line continues with the lyrics "I-fa-ke-ke I-a - - - pa-ke-ke". The piano accompaniment features a more complex rhythmic pattern with dotted notes.
- Section 3 (Measures 25-36):** The vocal line continues with the lyrics "I-fa-ke-ke I-a - - - pa-ke-ke". The piano accompaniment features a more complex rhythmic pattern with dotted notes.

The score is written in a clear, legible hand, and the lyrics are written below the vocal line. The piano accompaniment is written in a simple, rhythmic style.

120

G<sub>3</sub>

D<sub>2</sub>

X<sub>4/4</sub>

121

All<sup>o</sup>

Cl

Fag

Fg

ORGUE  
(Synth.)

Xps

WS

WS

All<sup>o</sup>

5

7

9

8

5

Trombe

Dr

Pb

102

29

- Fl**: Flute, staff 1
- Fl**: Flute, staff 2
- Trg**: Trumpet, staff 3
- Clas**: Clarinet, staff 4
- Trg**: Trumpet, staff 5
- Trg**: Trumpet, staff 6
- Trg**: Trumpet, staff 7
- Trg**: Trumpet, staff 8
- Trg**: Trumpet, staff 9
- Trg**: Trumpet, staff 10

The lyrics are: 晴 天 朗 朗 風 和 日 麗 雲 彩 紛 紛 鳥 語 鶯 聲 歡 聲 笑 語 滿 天 飛 舞 歡 聲 笑 語 滿 天 飛 舞

124

126

Il Proch. 8m.

No 12

126

Xps) 8m

A

Kbass I  
(Kbass)Kbass II  
(Kbass)

Xps) *gannt. - er* *Hilf, du, der Herr* *ni, in je no, er er* *ni, in je, er er* *gannt. - er er*

Kb I *[Musical notation]*

Kb II *[Musical notation]*

Xps) *an der Hand* *er, der Herr* *ni, in je, er er* *gannt. - er er* *ni, in je, er er*

Kb I *[Musical notation]*

Kb II *[Musical notation]*

Xrn **C** 8/8

sh'p'p' p'ra' n'at' an' d'at' q's' p'ra' an' d'at' an' d'at' E'p'e'ris

Xrn **B** 2/8

A' sh'p'p'ra' n'at' an' d'at' q's' p'ra' an' d'at' an' d'at' E'p'e'ris

Drum 8/8

Calm 8/8

Mari (Solo) 2/8

Xrn **F** 2/8

sh'p'p'ra' n'at' an' d'at' q's' p'ra' an' d'at' an' d'at' E'p'e'ris

Clara 2/8

Aca 2/8

Mari 2/8

(A)

Handwritten musical score for the first system, labeled (A). It includes parts for Xyris, Clack, Acciden, and Mrepi. The lyrics are: "i pa na. ra. ne na pa na. pa na. pa. pa pa pa pa".

Xyris:  $\text{C}\flat \frac{6}{8}$   $\frac{9}{8}$   $\frac{6}{8}$   $\frac{5}{8}$   $\frac{9}{8}$   $\frac{6}{8}$   
 i pa na. ra. ne na pa na. pa na. pa. pa pa pa pa

Clack:  $\text{C}\flat \frac{6}{8}$   $\frac{9}{8}$   $\frac{6}{8}$   $\frac{5}{8}$   $\frac{9}{8}$   $\frac{6}{8}$

Acciden:  $\text{C}\flat \frac{6}{8}$   $\frac{9}{8}$   $\frac{6}{8}$   $\frac{5}{8}$   $\frac{9}{8}$   $\frac{6}{8}$

Mrepi:  $\text{C}\flat \frac{6}{8}$   $\frac{9}{8}$   $\frac{6}{8}$   $\frac{5}{8}$   $\frac{9}{8}$   $\frac{6}{8}$

(E)

Handwritten musical score for the second system, labeled (E). It includes parts for Xyris, Clack, Acciden, and Mrepi. The lyrics are: "pa na pa na. ra. na. pa na pa na. pa na. pa. pa pa pa".

Xyris:  $\text{C}\flat \frac{6}{8}$   $\frac{2}{4}$   $\frac{9}{8}$   $\frac{6}{8}$   $\frac{5}{8}$   $\frac{9}{8}$   $\frac{6}{8}$   
 pa na pa na. ra. na. pa na pa na. pa na. pa. pa pa pa

Clack:  $\text{C}\flat \frac{6}{8}$   $\frac{9}{8}$   $\frac{6}{8}$   $\frac{5}{8}$   $\frac{9}{8}$   $\frac{6}{8}$

Acciden:  $\text{C}\flat \frac{6}{8}$   $\frac{9}{8}$   $\frac{6}{8}$   $\frac{5}{8}$   $\frac{9}{8}$   $\frac{6}{8}$

Mrepi:  $\text{C}\flat \frac{6}{8}$   $\frac{9}{8}$   $\frac{6}{8}$   $\frac{5}{8}$   $\frac{9}{8}$   $\frac{6}{8}$

129

Handwritten musical score for the first system, featuring vocal lines and piano accompaniment. The score includes the following parts:

- Xpi:** Tenor voice line with lyrics: "Et tu qui se-ru-eris", "Et tu qui se-ru-eris", "Et tu qui se-ru-eris", "Et tu qui se-ru-eris", "Et tu qui se-ru-eris".
- Flaut:** Flute part.
- KSI:** Keyboard I part.
- KSI:** Keyboard II part.
- Vce:** Viola part.

Handwritten musical score for the second system, featuring vocal lines and piano accompaniment. The score includes the following parts:

- Xpi:** Tenor voice line with lyrics: "Et tu qui se-ru-eris", "Et tu qui se-ru-eris", "Et tu qui se-ru-eris", "Et tu qui se-ru-eris".
- Cl:** Clarinet part.
- Ob:** Oboe part.
- Fg:** Bassoon part.
- C:** Bassoon part.

130

No 43

Tanz für Orgel u. Violine

I. Adagio  
 (b) X<sup>ch</sup> (M) in f<sup>is</sup>  
 24

II. Adagio  
 (b) X<sup>ch</sup> (M) in f<sup>is</sup> 24

FUGA MENSUR  
 (a) X<sup>ch</sup> (M) in f<sup>is</sup> 24

Allegro  
 f. marcato  
 (b) X<sup>ch</sup>

Trippant  
 (b) X<sup>ch</sup>

Piano  
 (b) X<sup>ch</sup>

A

Dynamic marking: *Piano* (written vertically on the left side of the bottom staff).

132

133

Tram. Cor 2

(F)

(F)

Tram.

The notation includes various rhythmic values (quarter, eighth, and sixteenth notes), rests, and dynamic markings. A circled 'A' appears above the second system, and another circled 'A' appears above the first staff of the third system. The piano accompaniment parts feature complex rhythmic patterns and chordal textures.

**Fl.**  $\frac{6}{8}$   $\frac{6}{8}$   $\frac{6}{8}$   $\frac{6}{8}$   $\frac{6}{8}$   $\frac{6}{8}$   $\frac{6}{8}$

**Tr.**  $\frac{6}{8}$   $\frac{6}{8}$   $\frac{6}{8}$   $\frac{6}{8}$   $\frac{6}{8}$   $\frac{6}{8}$   $\frac{6}{8}$

**Fg.**  $\frac{6}{8}$   $\frac{6}{8}$   $\frac{6}{8}$   $\frac{6}{8}$   $\frac{6}{8}$   $\frac{6}{8}$   $\frac{6}{8}$

**Bass**  $\frac{6}{8}$   $\frac{6}{8}$   $\frac{6}{8}$   $\frac{6}{8}$   $\frac{6}{8}$   $\frac{6}{8}$   $\frac{6}{8}$

**Piano 1**  $\frac{6}{8}$   $\frac{6}{8}$   $\frac{6}{8}$   $\frac{6}{8}$   $\frac{6}{8}$   $\frac{6}{8}$   $\frac{6}{8}$

**Piano 2**  $\frac{6}{8}$   $\frac{6}{8}$   $\frac{6}{8}$   $\frac{6}{8}$   $\frac{6}{8}$   $\frac{6}{8}$   $\frac{6}{8}$

**Piano 3**  $\frac{6}{8}$   $\frac{6}{8}$   $\frac{6}{8}$   $\frac{6}{8}$   $\frac{6}{8}$   $\frac{6}{8}$   $\frac{6}{8}$

**Staff 1 (TACET)**  $\frac{6}{8}$   $\frac{6}{8}$   $\frac{6}{8}$   $\frac{6}{8}$   $\frac{6}{8}$   $\frac{6}{8}$   $\frac{6}{8}$

**Staff 2**  $\frac{6}{8}$   $\frac{6}{8}$   $\frac{6}{8}$   $\frac{6}{8}$   $\frac{6}{8}$   $\frac{6}{8}$   $\frac{6}{8}$

**Staff 3**  $\frac{6}{8}$   $\frac{6}{8}$   $\frac{6}{8}$   $\frac{6}{8}$   $\frac{6}{8}$   $\frac{6}{8}$   $\frac{6}{8}$

**Ensemble:** Trumpets (2/4), Trombones (2/4), Saxophones (2/4), Baritone (2/4), Basses (2/4), Drums (2/4), and Timpani (2/4).

**Instrumental Parts:**

- Trumpets (2/4):** Part 1 and Part 2.
- Trombones (2/4):** Part 1 and Part 2.
- Saxophones (2/4):** Part 1 and Part 2.
- Baritone (2/4):** Part 1.
- Basses (2/4):** Part 1.
- Drums (2/4):** Part 1.
- Timpani (2/4):** Part 1.

**Lyrics:** The lyrics are written below the saxophone part and include the words "Nicht gehen", "ich gehen", "zu den Kindern", and "für Kinder".

**Handwritten Annotations:**

- "Nicht" written vertically on the left side of the saxophone part.
- "TIMPANI" written vertically on the left side of the timpani part.

136

Fl. *8va*

Flc

Fry

AAAd.

Lb. I

Lb. II

T Bass

Tenord.

Miscell.

T. Adm. **ff**

A

A

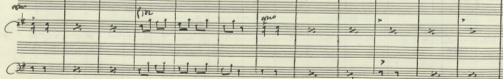
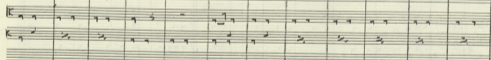
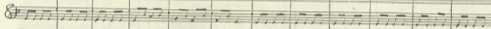

B

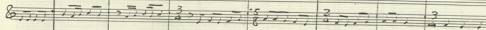
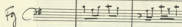
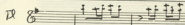

B

B

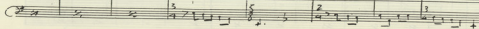
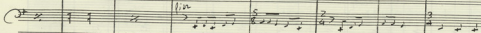
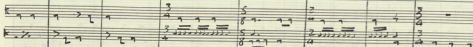

Wm. J.  
(Solo)

Wm. J.  
(Accomp.)

4i

Key markings and features include:

- Dynamic markings: *mp* (mezzo-piano), *f* (forte).
- Tempo marking: *moder.* (moderato).
- Section markers: Circled 'D' symbols.
- Time signature changes:  $\frac{2}{4}$  and  $\frac{3}{4}$ .
- Handwritten notes and rests across multiple staves.

142

142

Fg

No 15

ESKA:

- Flöte I (Flute I)
- Flöte II (Flute II)
- Klarinetten (Clarinets)
- Fagott (Bassoon)
- Violen I (Violins I)
- Violen II (Violins II)
- Violen III (Violins III)
- Violen IV (Violins IV)
- Violen V (Violins V)
- Violen VI (Violins VI)
- Violen VII (Violins VII)
- Violen VIII (Violins VIII)
- Violen IX (Violins IX)
- Violen X (Violins X)
- Violen XI (Violins XI)
- Violen XII (Violins XII)
- Violen XIII (Violins XIII)
- Violen XIV (Violins XIV)
- Violen XV (Violins XV)
- Violen XVI (Violins XVI)
- Violen XVII (Violins XVII)
- Violen XVIII (Violins XVIII)
- Violen XIX (Violins XIX)
- Violen XX (Violins XX)
- Violen XXI (Violins XXI)
- Violen XXII (Violins XXII)
- Violen XXIII (Violins XXIII)
- Violen XXIV (Violins XXIV)
- Violen XXV (Violins XXV)
- Violen XXVI (Violins XXVI)
- Violen XXVII (Violins XXVII)
- Violen XXVIII (Violins XXVIII)
- Violen XXIX (Violins XXIX)
- Violen XXX (Violins XXX)
- Violen XXXI (Violins XXXI)
- Violen XXXII (Violins XXXII)
- Violen XXXIII (Violins XXXIII)
- Violen XXXIV (Violins XXXIV)
- Violen XXXV (Violins XXXV)
- Violen XXXVI (Violins XXXVI)
- Violen XXXVII (Violins XXXVII)
- Violen XXXVIII (Violins XXXVIII)
- Violen XXXIX (Violins XXXIX)
- Violen XL (Violins XL)
- Violen XLI (Violins XLI)
- Violen XLII (Violins XLII)
- Violen XLIII (Violins XLIII)
- Violen XLIV (Violins XLIV)
- Violen XLV (Violins XLV)
- Violen XLVI (Violins XLVI)
- Violen XLVII (Violins XLVII)
- Violen XLVIII (Violins XLVIII)
- Violen XLIX (Violins XLIX)
- Violen L (Violins L)

144

146

24

148

Nº 16

Ti Tukã and  
Su. From ...

Armonio  $8^{\frac{2}{4}}$

$\frac{3}{4}$   $\downarrow \downarrow \downarrow \downarrow$   $\frac{3}{4}$

$\frac{3}{4}$   $\downarrow \downarrow$

$\frac{3}{4}$   $\downarrow \downarrow$

Xoto  $8^{\frac{2}{4}}$

$\downarrow \downarrow \downarrow \downarrow \downarrow \downarrow \downarrow \downarrow \downarrow \downarrow \downarrow \downarrow \downarrow \downarrow \downarrow \downarrow \downarrow \downarrow$

Wapari  
Kakina  $8^{\frac{2}{4}}$

Mitipari  $8^{\frac{2}{4}}$

Mitipari + qenti (Kakina)  
 $\frac{3}{4}$

Vocals

$\downarrow \downarrow \downarrow \downarrow \downarrow \downarrow \downarrow \downarrow \downarrow \downarrow \downarrow \downarrow \downarrow \downarrow \downarrow \downarrow \downarrow \downarrow \downarrow \downarrow$

(A)

(A)

(B)

(B)

(A)

Violin I  
(Violin)

154

Allegro

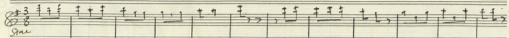

E

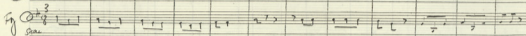

Allegro

E

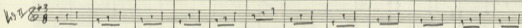
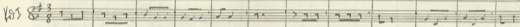

Mandolin

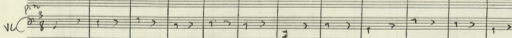
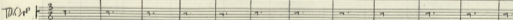

156

127

158

N. 17

W. A. 176  
Hauptstück  
Allegretto

Violin I

u di na' 'jeu' 'le' 'm. m.'

Violin II

Violoncello

Allegretto (Andante)

Violoncello

Basso

Cassa

Tromba

FR  $\text{G} \frac{3}{4}$  1 + 1 1 1  $\frac{2}{8}$  + 1 1  $\frac{3}{4}$  1 1 1 1 1  $\frac{2}{8}$  1  $\frac{3}{4}$  1 + 1 1 1 1  $\frac{2}{8}$  1

Ftano  $\text{G} \frac{3}{4}$  1 1 1 1  $\frac{2}{8}$  1 1  $\frac{3}{4}$  1 1 1 1 1  $\frac{2}{8}$  1  $\frac{3}{4}$  1 1 1 1 1  $\frac{2}{8}$  1

Fg  $\text{C} \frac{3}{4}$  1 1 1 1  $\frac{2}{8}$  1 1  $\frac{3}{4}$  1 1 1 1 1  $\frac{2}{8}$  1  $\frac{3}{4}$  1 1 1 1 1  $\frac{2}{8}$  1

A

$\text{G} \frac{3}{4}$  10 *di. pi.* 1 1 1 1  $\frac{2}{8}$  1 1  $\frac{3}{4}$  1 1 1 1 1  $\frac{2}{8}$  1  $\frac{3}{4}$  1 1 1 1 1  $\frac{2}{8}$  1

*di. pi.* 1 1 1 1  $\frac{2}{8}$  1 1  $\frac{3}{4}$  1 1 1 1 1  $\frac{2}{8}$  1  $\frac{3}{4}$  1 1 1 1 1  $\frac{2}{8}$  1

$\text{G} \frac{3}{4}$  1 1 1 1  $\frac{2}{8}$  1 1  $\frac{3}{4}$  1 1 1 1 1  $\frac{2}{8}$  1  $\frac{3}{4}$  1 1 1 1 1  $\frac{2}{8}$  1

$\text{G} \frac{3}{4}$  1 1 1 1  $\frac{2}{8}$  1 1  $\frac{3}{4}$  1 1 1 1 1  $\frac{2}{8}$  1  $\frac{3}{4}$  1 1 1 1 1  $\frac{2}{8}$  1

$\text{G} \frac{3}{4}$  1 1 1 1  $\frac{2}{8}$  1 1  $\frac{3}{4}$  1 1 1 1 1  $\frac{2}{8}$  1  $\frac{3}{4}$  1 1 1 1 1  $\frac{2}{8}$  1

$\text{G} \frac{3}{4}$  1 1 1 1  $\frac{2}{8}$  1 1  $\frac{3}{4}$  1 1 1 1 1  $\frac{2}{8}$  1  $\frac{3}{4}$  1 1 1 1 1  $\frac{2}{8}$  1

$\text{G} \frac{3}{4}$  1 1 1 1  $\frac{2}{8}$  1 1  $\frac{3}{4}$  1 1 1 1 1  $\frac{2}{8}$  1  $\frac{3}{4}$  1 1 1 1 1  $\frac{2}{8}$  1

$\text{G} \frac{3}{4}$  1 1 1 1  $\frac{2}{8}$  1 1  $\frac{3}{4}$  1 1 1 1 1  $\frac{2}{8}$  1  $\frac{3}{4}$  1 1 1 1 1  $\frac{2}{8}$  1

$\text{G} \frac{3}{4}$  1 1 1 1  $\frac{2}{8}$  1 1  $\frac{3}{4}$  1 1 1 1 1  $\frac{2}{8}$  1  $\frac{3}{4}$  1 1 1 1 1  $\frac{2}{8}$  1

160

**Vocal Line (Soprano):**

Ma...  
 di an. la di pa. Se  
 di la ba di pa Se vi no ppa pa di pa

**Piano Accompaniment:**

Piano

**Woodwind Part:**

Woodwind

178

Handwritten musical score for percussion ensemble, numbered 178. The score is written in 3/8 time and consists of several parts: Snare (SR), Tom (TY), African Snare (AFR), Bass Drum (KSI), Hand Drum (KSI), Triangle (TRIA), Gong (GONG), and Timpani (TIMP).

Key features include circled letters F and T marking specific measures, and various musical notations such as dynamics (p, mp, mf, f), articulation (acc), and performance instructions (e.g., "Tanz-Eskap", "Closures", "Solo", "pizz").

The score concludes with a double bar line and a "pizz" marking in the bottom right.

179  
R82

(A)

*Ich fürchte mich gar  
Vor jeder neuen Sa-  
che  
Vor jeder neuen Sa-  
che  
Vor jeder neuen Sa-  
che  
Vor jeder neuen Sa-  
che  
Vor jeder neuen Sa-  
che*

Handwritten musical score for a piece, likely a Mass, featuring vocal parts and piano accompaniment.

- Staff 1:** Soprano vocal line with lyrics: "Et in spiritu sancto, qui ex Patre Filioque procedit. Qui cum Patre Filioque simul adoratur et conglorificatur, qui locutus est per prophetas. Qui cum Patre Filioque simul procedit et gloriatur, qui cum Patre Filioque simul adoratur et conglorificatur, qui locutus est per prophetas. Qui cum Patre Filioque simul procedit et gloriatur, qui cum Patre Filioque simul adoratur et conglorificatur, qui locutus est per prophetas."
- Staff 2:** Alto vocal line.
- Staff 3:** Tenor vocal line.
- Staff 4:** Bass vocal line.
- Staff 5:** Piano accompaniment for the vocal parts, marked "K&I".
- Staff 6:** Piano accompaniment for the vocal parts, marked "LOCUS".
- Staff 7:** Piano accompaniment for the vocal parts, marked "Tanz".
- Staff 8:** Piano accompaniment for the vocal parts.
- Staff 9:** Piano accompaniment for the vocal parts.
- Staff 10:** Piano accompaniment for the vocal parts.

The piano accompaniment includes chords and rhythmic patterns, with some sections marked "K&I", "LOCUS", and "Tanz".

Chord symbols for the guitar part:

G F Gm C F F Bb F G F Gm C F F

Lyrics (partially legible):

pa... .. pa... .. pa... .. pa... ..

Instrument parts include:

- Trumpet (Tup)
- Clarinet (Clarinet)
- Tin
- Drum (Drum)
- Double Bass (Db)

183

249

Lyrics (Cyrillic):

Ты не хранишь  
 мой мир  
 ты не хранишь  
 мой мир

Chord symbols:

G G F F F Bb F F

189

281

195

250

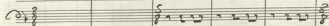

Nai dei Sicut  
vni dei Sicut  
vni dei Sicut

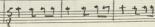
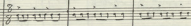
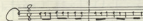

196

H

196

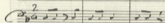

Klavier

Xylophon

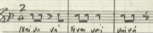

4. Gruppe  
 5. Gruppe

3. Gruppe

4. Gruppe  
 5. Gruppe  
 6. Gruppe

H

pp (quasi)

1. Gruppe

2. Gruppe

3. Gruppe  
 4. Gruppe

pp

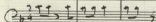

551

197

Reel - - - - - No. 100

ARCE  
(Soprano)

Korn

Violoncello

Vcllo

198

⑥

⑥

199

252

E♭

F#

Two empty musical staves, one for E♭ and one for F#. Each staff has a treble clef and a key signature of one sharp (F#). The staves are otherwise blank.

Vocal line with lyrics: *pen hui chun de... hu xia pa an... zhou yang de pa... an an... zhou de... hu xia de... i an jia de de*

Ks I

Two empty musical staves for Ks I. Each staff has a treble clef and a key signature of one sharp (F#). The staves are otherwise blank.

200

8

Violin I

Violin II

Viola

Violoncello

Loi  
FP

Wp

Fy

Avr

Xp

KGI

WII

202

No 2

W. E. V. (circled)  
or  
A. G. V.

(1)

- XPS** followed by a sequence of notes and rests.
- WE** followed by a sequence of notes and rests.
- TAKEN** followed by a sequence of notes and rests.
- Kaprinay (circled)** followed by a sequence of notes and rests.
- Tupfen:** followed by a sequence of notes and rests.

Additional markings include **p**, **f**, and **F**. There are also some handwritten numbers like **2**, **3**, **5**, and **6** above notes.

233

254

A

RR Eb

Flu Eb

Fg C

Acoustic Eb

Piano Eb

(the feedback) secm

Xylo A

Lab. I Eb

12x11 Eb

Cachos Eb

- Neop.  
Cello

Timpam

vc Am

CB

2nd A.

- Flute (Fl)
- Euphonium (Eup)
- Trumpet (Tr)
- Alto Saxophone (Alto Sax)
- Piano (Piano)
- Violoncello (Vcl) and Double Bass (Db)
- Woodwind I (KWI)
- Woodwind II (KWI)
- Acoustic Bass (Acoustic)
- Drum Set (Drum)
- Contra Bass (Contra)

Lyrics from the score:

Hörst du die Stimme der Natur?  
 Hörst du die Stimme der Natur?  
 Hörst du die Stimme der Natur?  
 Hörst du die Stimme der Natur?  
 Hörst du die Stimme der Natur?  
 Hörst du die Stimme der Natur?  
 Hörst du die Stimme der Natur?  
 Hörst du die Stimme der Natur?  
 Hörst du die Stimme der Natur?  
 Hörst du die Stimme der Natur?

206

206

(B)

1 2 3 4

10 Messen  
 die 1. Messen (1. bis 9.)  
 die 2. Messen (10. bis 18.)  
 die 3. Messen (19. bis 27.)  
 die 4. Messen (28. bis 36.)

Apokalypse  
 mit den 14 Siegeln  
 des Propheten  
 (1. bis 17.)

(B)

207

Lyrics: *acc. in. Solo Movement in Xmas*  
*Staying for St. M... my f- e- - - - - f- - - - - Solo Movement in Xmas*

28

148

209

258

8<sup>va</sup> *ff*

(A)

Ob *f* *mf*

X

8<sup>va</sup> *ff*

Natus per virginem...  
... et conceptus de  
Spiritu Sancto

X

Piano

(A)

T. Tam

*pp*

Ob *f* *mf*

8<sup>va</sup>  
8<sup>va</sup>

Viol

Viol

210

TAM  $\frac{3}{4}$   $\frac{3}{4}$

$\frac{3}{4}$  9.

212

10/8  
10/8

10/8

1. 1. 1. 1. 1.  
1. 1. 1. 1. 1.

Sei tu mi guardi con gli occhi tuoi mi guardi

1. 1. 1. 1. 1.  
1. 1. 1. 1. 1.

Forte

Tutti  
MIDI

213

Kb I

Kb II  
"A" PART

TAN

214

216

The instruments listed on the left are:

- Flauto (Flute)
- Clarinete (Clarinet)
- Violino I (Violin I)
- Violino II (Violin II)
- Viola
- Violoncello (Cello)
- Bassi (Bass)
- Trombe (Trumpets)
- Trombe (Trumpets)
- Clarinete (Clarinet)

Key markings and dynamics include:

- allato* (written in parentheses)
- mf* (mezzo-forte)
- credo* (written above a note)
- credo* (written below a note)
- mf* (mezzo-forte)
- credo* (written above a note)

27

**Measure 2:** The first violin part is marked *Four*. The first viola part is marked *ff*. The second violin and second viola parts are marked with a large 'X' and a diagonal slash.

**Measure 3:** The first violin part is marked *ff*. The first viola part is marked *ff*. The second violin and second viola parts are marked with a large 'X' and a diagonal slash.

**Measure 4:** The first violin part is marked *ff*. The first viola part is marked *ff*. The second violin and second viola parts are marked with a large 'X' and a diagonal slash.

[The page contains approximately 25 horizontal lines of text that have been completely redacted with black ink.]

2/98

tr

ob

hoo

tr

tr

tr

Fl 8+4 -

Br 8+ -

Bs 2+ -

W. Li  
Symphony  
1000

Drum

X/8 16 -  
8 -

16 -  
8 -

0 -

Vocal  
Chorus C b 5/0

Page 10

10  
10

10  
10

10  
10  
10

219

- Fl.** (Flute):  $Bb$  clef,  $2/4$  time signature, notes: quarter, quarter, quarter, quarter.
- Fag.** (Bassoon):  $Bb$  clef,  $2/4$  time signature, notes: quarter, quarter, quarter, quarter.

2/2

1. 2. 3. 4. 5.  
 1. 2. 3. 4. 5.  
 1. 2. 3. 4. 5.

Date	Description	Debit	Credit	Balance
1890	Jan 1			
	Jan 2			
	Jan 3			
	Jan 4			
	Jan 5			
	Jan 6			
	Jan 7			
	Jan 8			
	Jan 9			
	Jan 10			
	Jan 11			
	Jan 12			
	Jan 13			
	Jan 14			
	Jan 15			
	Jan 16			
	Jan 17			
	Jan 18			
	Jan 19			
	Jan 20			
	Jan 21			
	Jan 22			
	Jan 23			
	Jan 24			
	Jan 25			
	Jan 26			
	Jan 27			
	Jan 28			
	Jan 29			
	Jan 30			
	Jan 31			
	Feb 1			
	Feb 2			
	Feb 3			
	Feb 4			
	Feb 5			
	Feb 6			
	Feb 7			
	Feb 8			
	Feb 9			
	Feb 10			
	Feb 11			
	Feb 12			
	Feb 13			
	Feb 14			
	Feb 15			
	Feb 16			
	Feb 17			
	Feb 18			
	Feb 19			
	Feb 20			
	Feb 21			
	Feb 22			
	Feb 23			
	Feb 24			
	Feb 25			
	Feb 26			
	Feb 27			
	Feb 28			
	Feb 29			
	Feb 30			
	Feb 31			

221

Handwritten musical score for the first system, featuring a vocal line and piano accompaniment. The vocal line includes lyrics: "le dieu de...". The piano part includes a bass line with notes and rests, and a treble line with chords and rests.

Handwritten musical score for the second system, featuring a vocal line and piano accompaniment. The vocal line includes lyrics: "Kantate für Orgel und Chor". The piano part includes a bass line with notes and rests, and a treble line with chords and rests.

Handwritten musical score for the third system, featuring a vocal line and piano accompaniment. The vocal line includes lyrics: "Ti se se...". The piano part includes a bass line with notes and rests, and a treble line with chords and rests.

Handwritten initials and the letters "CB" in the bottom left corner.

Handwritten "fin" at the end of the page.

222

A

A

A

CB

223

Violin I

Violin II

Viola

Violoncello

Double Bass

*f*

*p*

VC  
CB

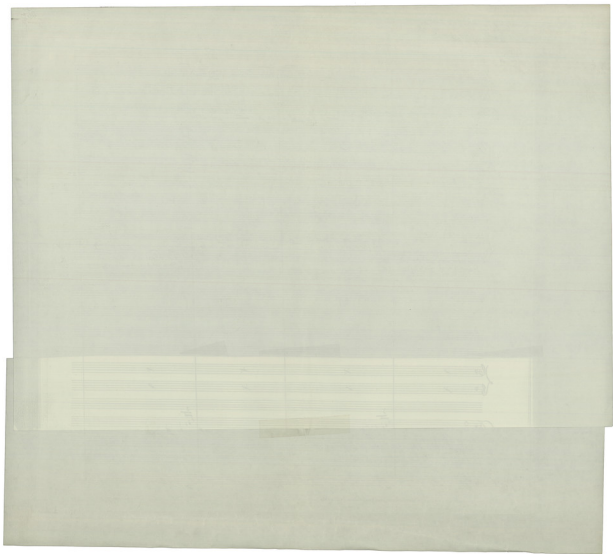

224

Handwritten musical score for the first system. It features a vocal line with lyrics and a piano accompaniment. The lyrics are: "a. fia. ce prepa. ra. te. vi. vo. ca. re. ce. ni. te. cu. m. do. mi. no. in. ca. na. le. na. po. li. ti. ca. re. ce. ni. te. cu. m. do. mi. no. in. ca. na. le. na. po. li. ti. ca." The piano part includes a circled 'B' marking.

Handwritten musical score for the second system. The lyrics continue: "a. fia. ce prepa. ra. te. vi. vo. ca. re. ce. ni. te. cu. m. do. mi. no. in. ca. na. le. na. po. li. ti. ca. re. ce. ni. te. cu. m. do. mi. no. in. ca. na. le. na. po. li. ti. ca." The piano part includes a circled 'B' marking.

Handwritten musical score for the third system. It includes a vocal line with lyrics and a piano accompaniment. The lyrics are: "a. fia. ce prepa. ra. te. vi. vo. ca. re. ce. ni. te. cu. m. do. mi. no. in. ca. na. le. na. po. li. ti. ca. re. ce. ni. te. cu. m. do. mi. no. in. ca. na. le. na. po. li. ti. ca." The piano part includes a circled 'B' marking.

Handwritten notes at the bottom right of the page, including a circled 'B' and some illegible text.

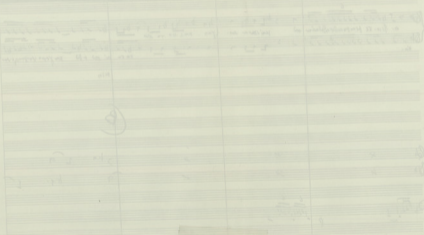

225

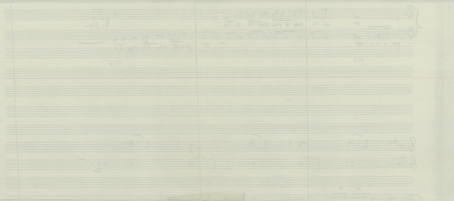

226

Vocal line: *Chorus*  
 Lyrics: *Chorus*

Piano accompaniment: *Chorus*

Vocal line: *Chorus*  
 Lyrics: *Chorus*

Piano accompaniment: *Chorus*

Vocal line: *Chorus*  
 Lyrics: *Chorus*

Piano accompaniment: *Chorus*

Vocal line: *Chorus*  
 Lyrics: *Chorus*

Piano accompaniment: *Chorus*

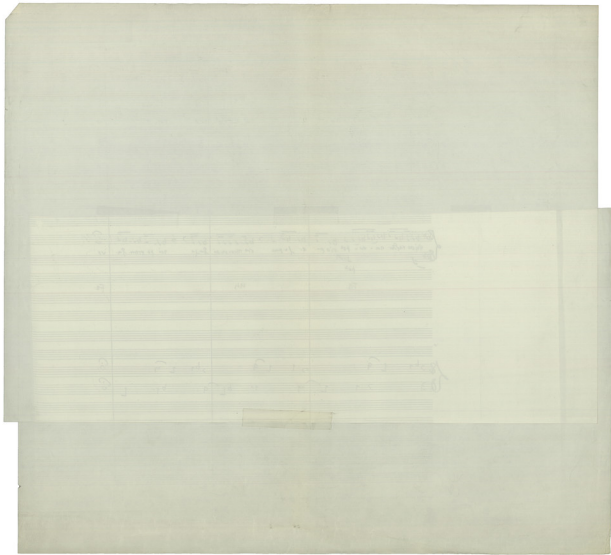

227

P.O.

(C)

W.I.

Athenian  
W.I.

(C)

TAKTAN

p

(C)

238

- Flute (Fl):** Melodic line with slurs and accents.
- Violin I (Vcl I):** Melodic line with slurs and accents.
- Violin II (Vcl II):** Melodic line with slurs and accents.
- Violoncello (Vcl):** Melodic line with slurs and accents.

REPRODUCED BY THE UNIVERSITY OF MICHIGAN LIBRARY

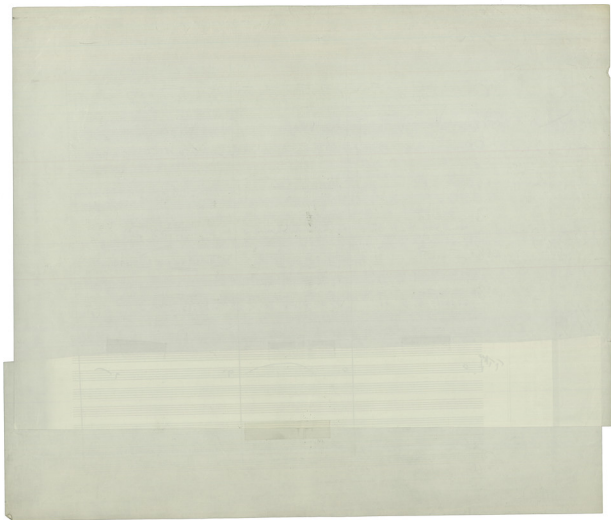

222

REPRODUCED UNDER A. B. M. S. S. - QUARTETWORK BY - ENTER THE STAGE - BOSTON - THE BOSTON

Zwei Akkorde: A<sub>2</sub> und G<sub>2</sub> mit:  
an N<sup>o</sup> 19 B tra 187
