

From: Michael Powell

7.11.56.

To: Mr. Pressburger
Mr. Theodorakis ✓
Mr. Lewis
Mr. Stevens

"ILL MET BY MOONLIGHT"

Music Scheme to be Discussed

1. Main and Credit Titles. Music starts over map of Crete as planned and continues until first shot of African Port. Estimated length 2½ - 3 minutes. If two tunes are used, "Philedem" should be the first because close-up of Dirk Bogarde with his Title precedes Main Title.
2. Music starts again over Island of Crete. When we cut to the interior of the Island music should change to "Philedem" theme to introduce Paddy sitting on the wall. → *LILI MARLEN*
3. MIKY ← When Paddy climbs up to the Café he hums the tune of "Philedem".
4. When Paddy walks through Herakleion he again hums a snatch of "Philedem".
5. In the Dentist sequence musical sounds will underline the threat of the Germans and the suspense while they are there.
6. Music starts again over M.L. approaching the Island by night and finishes as Bill Moss lands.
7. Music starts on cue: "Well, well!" and continues until the yell of 'All clear'.
8. The party in Michali's house. This continues pianissimo into bedroom until dialogue starts.
9. When we first see the General query whether we hear the German musical theme.
10. Ditto when the General passes Paddy at the road junction.
11. Music starts on "The moon, Elias". Music continues through establishing shots of the kidnaping party until we hear the first car, which is the Volkswagen.

Note: Discuss whether this is the right place for the music to finish.

12. The Snatch. Music starts as soon as hand-brake is taken off and the car drives away. The first phase of this music finishes when we cut to the Corporal at the Villa Ariadne.

Note: Discuss this and also whether there is music over the first cut of the dumplings.

13. The second phase of the Snatch music starts over the exterior of the Villa with the guard turned out. Music starts as car is heard approaching and continues on through checkpoints and into Herakleion. It stops dead when we see the garrison cinema crowd.

14. Third phase starts on "which way?" and runs over the dumplings in ruins where it stops.

15. Fourth phase starts again with full triumphant "Phileas" over car in the mountains and continues to car slowing down and stopping where they all get out.

Music de l'Als (Theme by Siemens)

16. Music starts with German theme over shot of Germans coming up the mountain and continues over the evacuation of the village up to the reading of the leaflet.

Germany
w/dy - C. 1. 11

17. Music starts over General's hat and continues over the hunt for the fugitives, finishing in the Shepherd's hut with nightmare music over Bill, half-asleep, half-awake.

18. Music starts again in Shepherd's hut over Bill and Paddy baffled by Charis' news. It continues over Germans and the moon changing to three days later, finishing over "Alice in Wonderland" in Paddy's hands.

19. Dance rhythm voice and music for raki distillery sequence.

20. Mountain journey with General starts with music over boiling raki and continues through following sequence. It has not been decided where it should finish. Should it be over the trickling spring? or on "Thalassa"? or when we see the Germans?

21. The Beehive. Troubled and confused theme of music starts over Nikko's hesitation and finishes when we cut back to the General.

- 3 -

22. Music starts again on "I've sent Hilde on an errand", continues over Hilde running down to the beach and his encounter with the German sentry and finishes over the General clapping his thigh with satisfaction.
23. Music with German theme starts again in the tent on the beach when the commander shouts "Los!" It continues all through the following sequence underlining the suspense, changing to subdued "Erliden" when Bill says "He's done it" to Paddy. "Erliden" continues crescendo to fortissimo over shots of Jami and the Andartes, continues diminuendo over first shot of beach and goes out under sentry's crunching boots.
24. Music starts very faintly and builds up in slow crescendo over the arrival of the Andartes during Sandy's dialogue on the beach. It ceases to a climax and stops when they have all arrived.
25. There might be satyric music gently underlining the scene where the General gets back his medals.
26. Final music starts over last shot of Bill and Paddy outside cabin and continues until THE END.

c.c. Mr. Pressburger
 Mr. Powell
 Mr. Theodorakis
 Mr. Lewis
 Mr. Stevens

Handwritten notes and stamps at the bottom of the page, including a large stamp that reads "MUSIC" and a smaller stamp that reads "MUSIC" with a checkmark.

This is a copy of the original document. The text is very faint and mostly illegible. It appears to be a typed document with several lines of text.

TITRES	AFRIQUE	
--------	---------	--

This section contains more faint, illegible text, likely a continuation of the document's content.

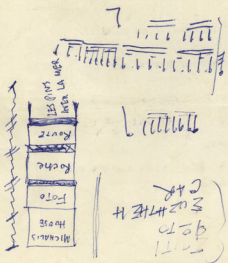

1-11
 9-10
 3-12-11-12-11
 CAR

"ILL MET BY MOONLIGHT"

Points for discussion on the music.

November 21st, 1956.

1. Main and credit titles continuing into commentary. Music stops at end of commentary.
2. The Island and the Sea. We would like to use the Island music in a new arrangement, not Phillips and continue right through the bus sequence until the bus stops at Excessa.
3. / Hilda suggests introducing German scene twice in the dentist's scene.
4. / Music starts over H.I. and finishes with a dimmed into the whispers on the shore.
5. Starts again on "Well, well" and continues through the dialogue scene until the all clear.
6. Music to join end of the party into the bedroom until dialogue starts.
7. The same baroque music starts again on "Goodnight" and carries right through the next scene, changing to German theme and finishing on dialogue.
8. German theme, when they are recceyng the road.
9. German theme again, on the words "Car coming"
10. Music starts on the Moss Hime. We are not quite sure where this music should finish. (Hill + Jones)
11. The snatch.
12. Music in the village. H.P.
13. Music in the shepherds hut up to "Alice in Wonderland".
14. The trek through the mountains. We suggest music all through and continuing after "Thalassa" up to shot of Germans by the sea, before the dialogue starts.
15. Sequence I. The German theme starting as the boy takes the gold coin.
16. Starts again on Hilda running and finishing on 'Halt!'
17. Partisan music starts after the line "They are on the road to Palermo," finishing under the crunch of the Sentry's boots. This is the Partisan theme.
18. Partisan music for the arrival of the Andartes. Where should this music start?
19. Music for the end of the picture.

1.

2.

3.

4.

5.

6.

7.

8.

9.

10.

11.

12.

13.

14.

15.

16.

17.

18.

19.

Appendix (Army Willage)

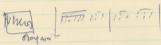

1. This was the first time that the... was...
2. The... was...
3. This... was...
4. This... was...
5. This... was...
6. This... was...
7. This... was...
8. This... was...
9. This... was...
10. This... was...
11. This... was...
12. This... was...
13. This... was...
14. This... was...
15. This... was...
16. This... was...
17. This... was...
18. This... was...
19. This... was...

Sequence L 1

A) Starting on Bill 0

German loories 3

The German General 13

The Moon 32

The Hut 46

End on Dialogue 58

$$\begin{array}{r} 2:34 \\ 1:20 \\ \hline 1:04 \end{array}$$

$$\begin{array}{r} 3:54 \\ 2:34 \\ \hline 1:20 \end{array}$$
Sequence K.

A	Start on Raki bubbling	0	}	1:30
	Mountains	6		
	Steep Slope	1:30	}	1:04
	The General falls	2:8		
	Andartes Calling	2:34	}	0
	Bill at the stream	3:12		
	Boy running up the hill	3:38	}	0
	L. S. Sea	3:46		
	"Thalasso"	3:54	}	0
	They fall down	4:0		
	The Sea	4:15	}	0
	Paddy & Nikko running	4:22		
	The Sea	4:34	}	0
	End	4:44		

September 1

A Starting on Bill 2

From house 3

The general 13

The floor 28

The hot 46

End on Dialogue 52

//

0.27
1.1

0.27
1.1

September 1

A

Start on Bill building 0

Minutes 1:30

Pop 1:37

The general 1:48

the floor 2:31

Bill of the stream 3:12

Pop running up the hill 3:38

1:2 sec

1:2 sec

1:12 sec

Pop 1:12

1:34

1:44

1:30

1:48

Filidem according to P.L.F.

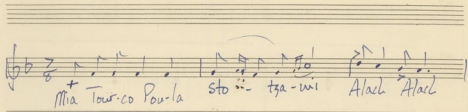

Mia Tour-co Pou-la sto tza-mi Alach Alach

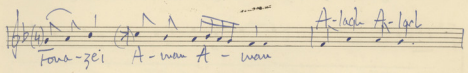

Fou-zei A-wan A-wan A-lach A-lach

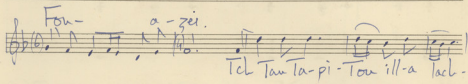

Fou-a-zei. Tch Tan ta-pi-Tou ill-a lach.

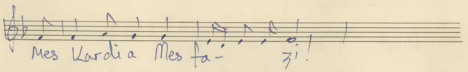

Mes Kardia Mes fa-zi!

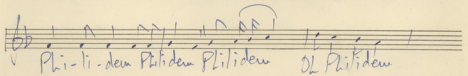

Phi-li-dem Philidem Philidem Ol Philidem

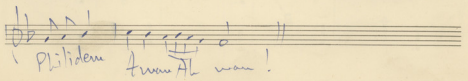

Philidem Awan Ah wan!

47

CLAR.

Chorus.

Turco

Irès forà

122 /

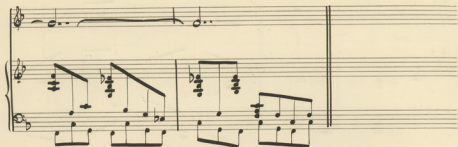

Wir hatten gerächt ein Weltreich zerbricht mit
bomben u blitz u brand Bomben Bomben
Bomben über England Bomben et
England

1) ASPRO PERISTERIMOU -

2) Heraklion Matswada.

Seven empty five-line musical staves, providing space for further notation.

2:02

Andante

① KE PA RA KA LI TON

② KA - TETE NAI - TIS TRE

③ SE - PS - LO VOU NO SE

④ I - LI NA NA TI - LI -

⑤ ME - NO CHO NI - SME - NS

⑥ RI - NI - MI - CHA RA KI

⑦ I - NA NA LI NA NA TI - LE LI NA NA TI - LE

KATHETE KATHETE

⑧ KE PA RA KE PA RA KA LI KE PA RA KA LI TON

⑨ KA - TETE TE KATHETE NAI - TIS KATHETE NAI - TIS TRE

⑩ LE LA MBE - CO DO - LA MBE SE DO - SE

⑪ I - LI NA NA TI - LI NA NA TI LI

⑫ ME NS - CHO NI - SME NI - SME NI - SME NI - SME

And.te

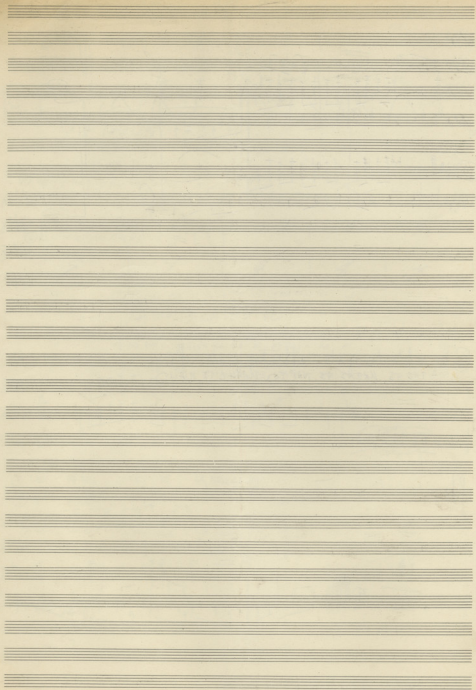

Fl 8/4

ob 8/4

Cl 8/4

Br

Corn. 8/4

Cor.

Trp 8/4

Prom.

Vol. 2

II

Bb 1/4

Vc

1/4

1/4

1/4

1/4

Piccato

6MB (22) ~~...~~

Piano

Clav +

2nd Viol

Handwritten musical score for the second system, continuing the piano accompaniment. The right hand features a complex rhythmic pattern, while the left hand provides a steady accompaniment.

Vcl I mp mf ff
 Vcl II mf ff
 Alt mf ff
 Vcl mf ff
 Cb mf ff
 Tup mf ff

$16 = 22\frac{1}{2}''$
 9

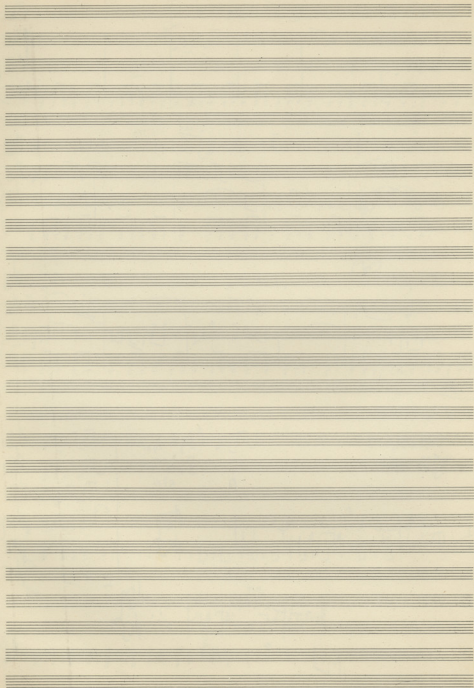

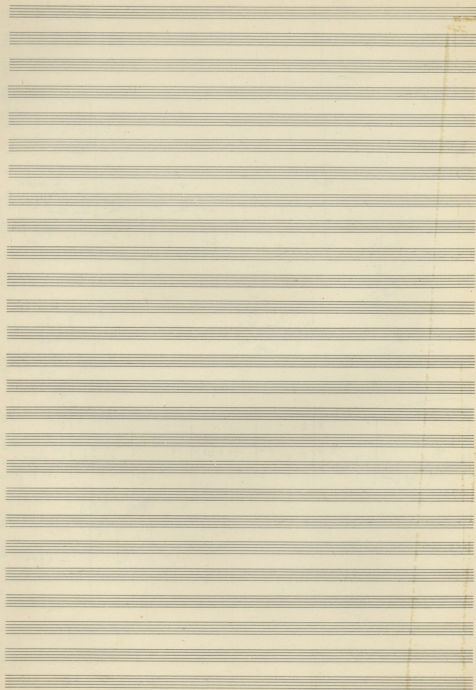

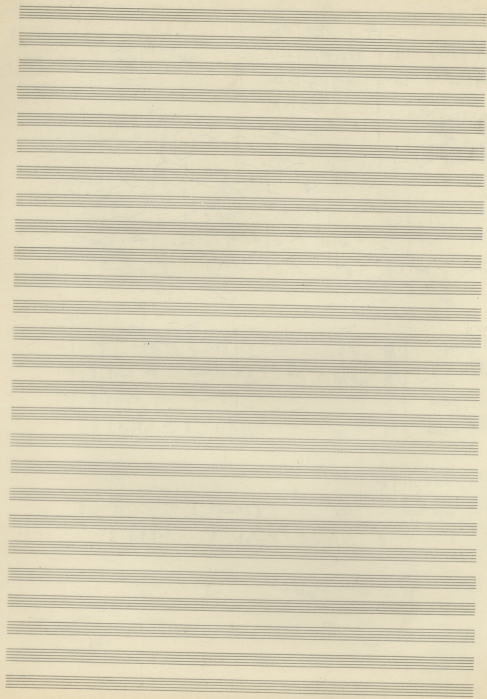

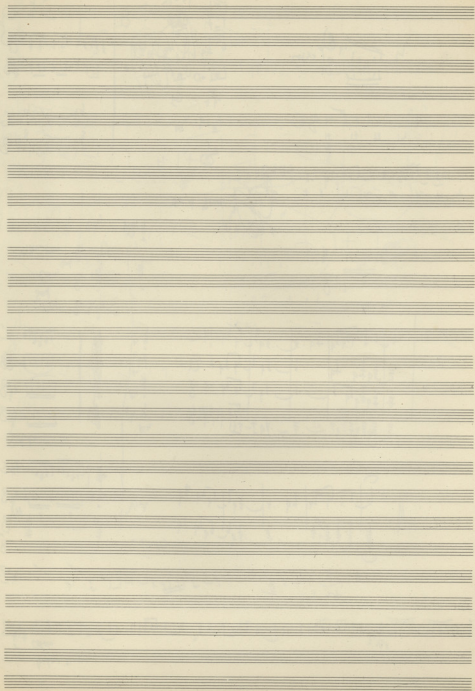

Andante Largo

Flageolet

Pan.

Cello

Viol.

Viola

Viol.

Viol.

Viol.

Viol.

Viol.

Viol.

Viol.

Viol.

Viol.

Viol.

Viol.

Viol.

Viol.

Viol.

Viol.

Viol.

Viol.

Viol.

Viol.

Viol.

Viol.

Viol.

Viol.

Viol.

Viol.

Viol.

Viol.

Flageolet

Drum

Fl.

Fl.

Fl.

Fl.

Fl.

Fl.

Fl.

Fl.

Fl.

Fl.

Fl.

Fl.

Fl.

Fl.

Fl.

Fl.

Viol.

115

Handwritten word, possibly "Cath".

Handwritten notes: 38, 38, 10, 4, 0.

Handwritten notes: Sea, top, Sea, bottom.

- ① [Handwritten notes]
- ② [Handwritten notes]
- ③ [Handwritten notes]
- ④ [Handwritten notes]
- ⑤ [Handwritten notes]
- ⑥ [Handwritten notes]
- ⑦ [Handwritten notes]
- ⑧ [Handwritten notes]
- ⑨ [Handwritten notes]

Handwritten notes in red ink: "55", "LOW", "BY MOUNTAIN", "ALL MET".

Handwritten notes and musical notation, including a treble clef and a 2/4 time signature, with arrows pointing to specific notes.

~~Handwritten scribble~~

Handwritten notes and markings at the top left corner.

Section 1: Musical score with staves for strings and woodwinds. Includes markings like "Tutti" and "Tutti".

Section 2: Musical score for strings and woodwinds. Includes markings like "Tutti", "Cand", "Flaut", "Cass", and "Timp".

Section 3: Musical score for strings and woodwinds. Includes markings like "Tutti", "Flaut", and "Cass".

Section 4: Musical score for strings and woodwinds. Includes markings like "Tutti" and "Flaut".

Section 5: Musical score for strings and woodwinds. Includes markings like "Tutti", "Flaut", "Cass", and "Timp".

64M

0 1 2 3 4 5 6 7 8 9 10 11 12 13 14 15

Flan 9:

16 17 18 19 20 21 22 23 24 25 26 27 28 29 30 31 32

Piano 1822

ff

f

ppp

fff

2 oboe

2 clarinet

2 bassoon

2 cornet

Piano

Violin I

Violin II

Viola

Cello

Double Bass

4 Violoncello

Contra Bass

LM 1

5 feet

3 feet

1-10

Sop
Organo
Basso
Alto
Alto

FILEDÉN.

S *FF* *TEMPO RITARDANO*

Clav. Solo in Sib *ff*

PIANO

(Tom-Tom)
Gr. Cassa
Wood Block (C. Cassa)

ORCHESTRE

Violini I *ff*

Violini II *ff*

Alti *ff*

Violoncelli *ff*

Conti *ff*

F sempre marcato

A

Clav. Solo

Piano

Tom-Tom
Cassa

B

2 Flûtes

Loûce

Bas

Viol. I

Viol. II

Alti

Violoncelli

Conti

mf

mf

dim. ρ *Subito F*

Flute 1 & 2
Flute 3 & 4
Clarinet in Bb (1st & 2nd)
Clarinet in E (3rd & 4th)
Bassoon 1 & 2
Horn in F (1st & 2nd)
Horn in C (3rd & 4th)
Trumpet in D (1st & 2nd)
Trumpet in C (3rd & 4th)
Trombone in Bb (1st & 2nd)
Trombone in C (3rd & 4th)
Violin 1
Violin 2
Viola
Cello
Double Bass
Corno
Fagotto
Tromba
Trombone
Violino
Viola
Violoncello
Basso

dim. ρ
Subito F
dim. ρ
dim. ρ
Coda

- Fagot I**: Flute I, marked *piano*.
- Cor**: Horns.
- Tre**: Trumpets.
- Timp**: Timpani.

The notation includes various rhythmic values, rests, and dynamic markings. The bottom section of the score features a complex rhythmic pattern with many notes and rests, possibly representing a drum set or a specific percussion part. The page is numbered 20 in the top right corner.

A

Cornets

Flutes

Trumpets

Clarinet

2 Flauto Solo

2 Oboi Solo

Clarin

Fag I

Fag II

3 Trombe

3 Trombe

Timpani

Coro

Viol I

Viol II

Viola

Vcllo

Cont.

There are several handwritten annotations and corrections throughout the score, including a 'ff' marking in the second system, a 'II' marking in the fourth system, and various scribbles and lines indicating changes or corrections to the original notation. The paper shows signs of age, with some staining and discoloration.

Woodwind section including Bassoon and Oboe staves with dynamic markings: *Bassoon* and *Oboe*.

