

Simplex No 553

ΤΟΥ ΝΕΚΡΟΥ ΑΔΕΛΦΟΥ  
Στατ. Υποστ. Αθηνών  
Τυπ. Α  
Πρακτικ. Κανον. δι' Οργαν. Τυπ.  
20 1980

Mib FA Sib Sib RE .dim RE

hag ton ni - pa - ve tis hi spo viang oi - kin

RE solm FA solm Sib RE RE

noi gap x- vtaibi hi vepoi eu - vte - ki ki oi

Mib FA ~~Mib~~ FA Sib Sib

Ma ny gu hi - hi - - noi

~~Perbaikan~~  
 KRAVE PAGES NO  
 INTRO DO  
 174-80

~~NOV 1980~~

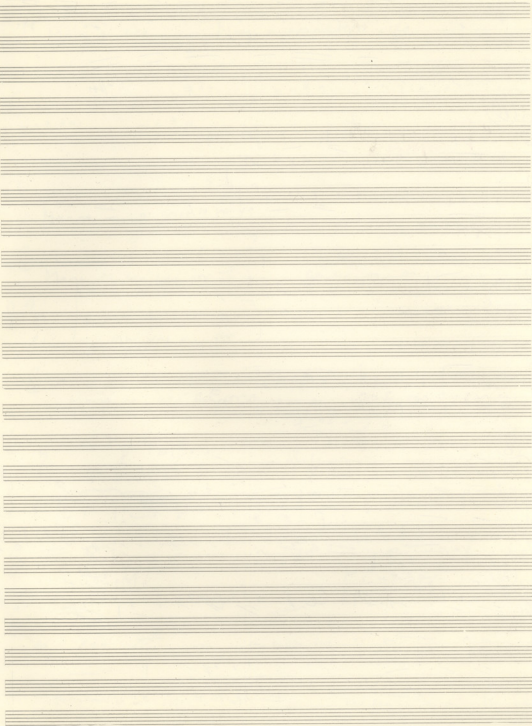

Handwritten text in red ink, possibly a signature or a date, located in the lower right quadrant of the page. The text is slanted and appears to read "AEBACITIS 70".

A series of ten empty five-line musical staves, arranged vertically, occupying the lower half of the page. These staves are not filled with any notation or text.

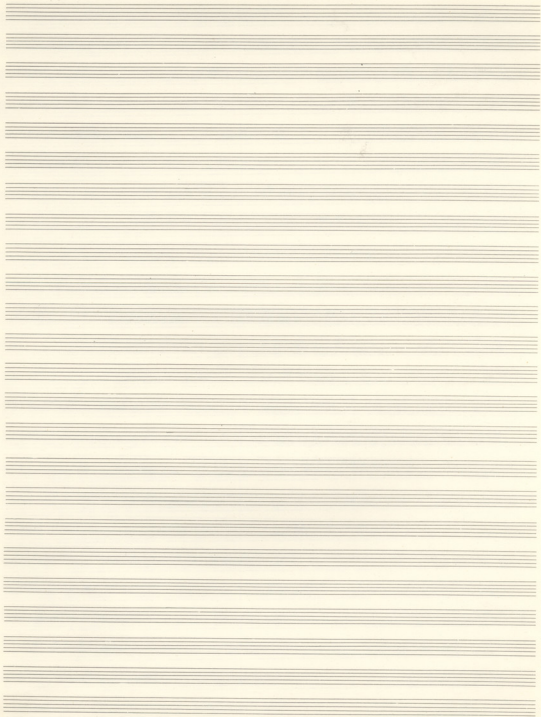

Lyrics (from top to bottom):

1. *... ..*  
 2. *... ..*  
 3. *... ..*  
 4. *... ..*  
 5. *... ..*  
 6. *... ..*  
 7. *... ..*  
 8. *... ..*  
 9. *... ..*  
 10. *... ..*

4

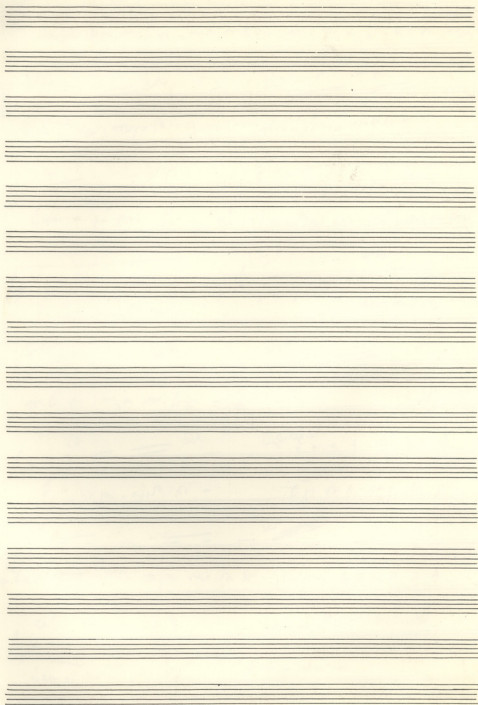

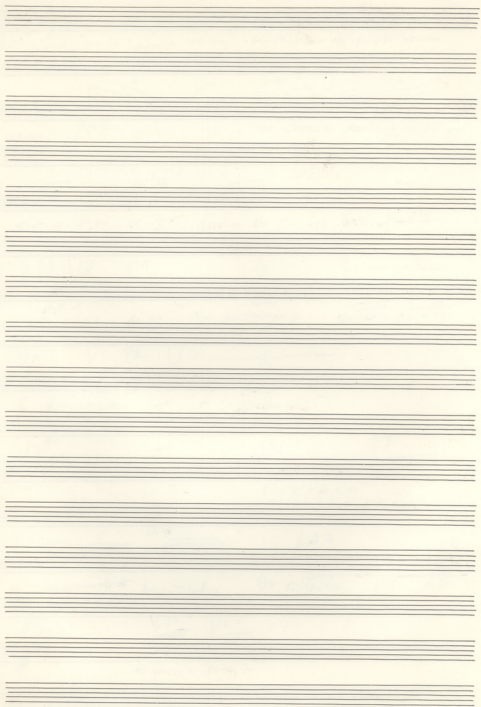

ABT

1. Edition (2/2) G. J. G. G.

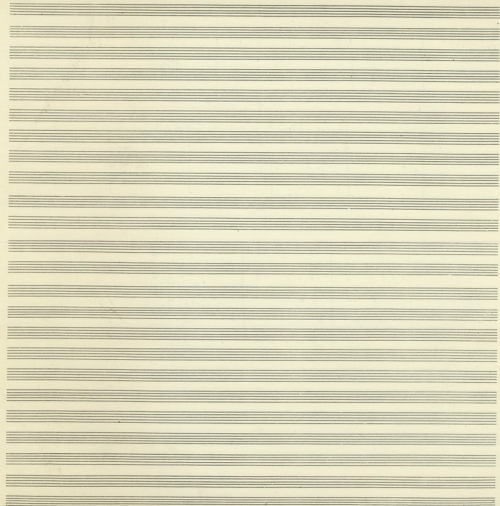

ΤΙ ΠΑΡΑΜΟΛΩΝΕΣ ΕΑΝ ΜΙΑ ΑΝΥΨΙΔΑ ΜΙΑ ΑΝΥΨΙΔΑ

ΒΙ ΑΖΕΤΕ ΕΝΑ ΚΡΙΘΟ ΚΑΙ ΡΕΥ ΕΙΜΑΤΙ ΤΑ ΑΝΥΨΙΔΑ

Μουσική Σύνθεση  
ΤΟ ΤΡΑΓΩΔΙΑ  
ΤΩ ΝΕΚΡΩ ΑΓΡΩΣΤΩ

Mf ΑΝΥΨΙΔΑ

ΣΕΙΜΗ

ΑΙΩΝΟΣ  
ΤΡΑΓΩΔΙΑΣ  
ΔΕΜΕΤΕΡΑ  
ΤΩΝ ΟΥΡΑΝΩΝ  
ΕΙΣ ΤΗΝ ΕΒΕΛΛΟΝ  
ΕΝ ΤΗΝ ΕΒΕΛΛΟΝ  
ΕΝ ΤΗΝ ΕΒΕΛΛΟΝ  
ΕΝ ΤΗΝ ΕΒΕΛΛΟΝ

Handwritten text in red ink: "201) 10-11"

LA                  SA                  RE                  LA                  LA                  RE

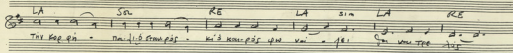

The kop-pa - na-li-b-om-pis - ki's kop-pis pu vai - pei Sa nu toe

SA                  LA                  fan                  sin                  SA                  RE                  RE                  sin                  fan

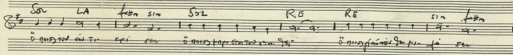

i-ang-tai ai to kai sui i-ang-tai-ang-tai-ang-tai i-ang-tai-ang-tai-ang-tai-ang-tai

SA                  RE                  LA                  SA                  RE                  RE                  SA                  RE                  SA

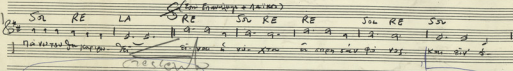

Na-ai-tai-ang-tai-ang-tai-ang-tai si-ang-tai-ang-tai-ang-tai-ang-tai si-ang-tai-ang-tai-ang-tai-ang-tai

Do                  SA                  SA                  Do                  SA                  SA                  Do                  SA                  RE                  SA                  RE                  Do                  SA

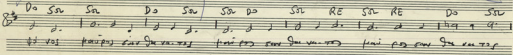

Do voi kop-pis sui Sa va-ang-tai fan-tai sui Sa nu toe fan-tai sui Sa nu toe

RE                  SA                  LA                  RE                  LA                  RE                  SA                  LA

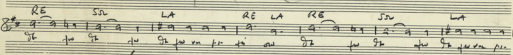

It to It pu Sa pu an pu tai an It pu Sa pu Sa pu an pu

Ataba

RE                  LA                  RE                  RE

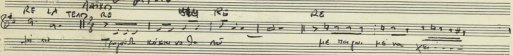

Hi ai Tapa-tai-ang-tai-ang-tai-ang-tai ke-ang-tai-ang-tai-ang-tai-ang-tai

SA                  SA                  LA                  SA                  RE                  SA                  LA                  SA                  RE                  RE

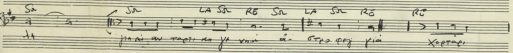

Hi ai nu-ang-tai-ang-tai-ang-tai-ang-tai an-ang-tai-ang-tai-ang-tai-ang-tai

LA                  RE                  RE

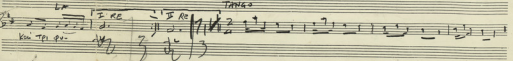

Kai tai pu

Sol RE LA Sim Sol LA RE min <sup>forte</sup>  
 o-pu-ri-ä-tä min pi-ä-rä-ä-tä mi-nä Bi-ä-ä-ä mi-nä pi-ä-rä-ä-tä mi-nä - ne-ä-pä-ä mi-nä re-pä-ä

Sol LA RE <sup>mi</sup> Sol LA RE mi  
 ö-ä-ä mi-nä pi-ä-rä-ä-tä mi-nä pi-ä-rä-ä-tä mi-nä pi-ä-rä-ä-tä mi-nä pi-ä-rä-ä-tä mi-nä

LA <sup>forte</sup> min <sup>forte</sup> Sol RE Sol LA RE LA Sim Sol  
 ö-ä-ä mi-nä pi-ä-rä-ä-tä mi-nä pi-ä-rä-ä-tä mi-nä pi-ä-rä-ä-tä mi-nä pi-ä-rä-ä-tä mi-nä

LA RE TANGO RO LA  
 ö-ä-ä mi-nä pi-ä-rä-ä-tä mi-nä pi-ä-rä-ä-tä mi-nä pi-ä-rä-ä-tä mi-nä pi-ä-rä-ä-tä mi-nä

LA (DASI) <sup>mi</sup> RE SA RE  
 ö-ä-ä mi-nä pi-ä-rä-ä-tä mi-nä pi-ä-rä-ä-tä mi-nä pi-ä-rä-ä-tä mi-nä pi-ä-rä-ä-tä mi-nä

RE Sol SA LASA RO SA LA Sol  
 ö-ä-ä mi-nä pi-ä-rä-ä-tä mi-nä pi-ä-rä-ä-tä mi-nä pi-ä-rä-ä-tä mi-nä pi-ä-rä-ä-tä mi-nä

RE LA IRO <sup>DASI</sup>  
 ö-ä-ä mi-nä pi-ä-rä-ä-tä mi-nä pi-ä-rä-ä-tä mi-nä pi-ä-rä-ä-tä mi-nä pi-ä-rä-ä-tä mi-nä

1 2 1 + 1 1 1 + 1  
 2 3 3 3 4 ||  
 To 2. 4. 4. 4. 4. 4. ?

2000 METEORIT  
 UPEKA

77

CLARINET Solo

60 opov ZONE

BC

M10 ~~ΕΠΙΧΑΡΩΣ~~ : ΑΤΛΗΝΣ (SANTORI-XANTO)

M11 ΤΡΑΓΟΥΔΙ : ΣΤΑ ΠΕΡΒΟΛΙΑ  
 ↓ ΤΑΨΑΚ ΑΡΜΟΝΙΑ ΚΟΥΝΟΥ

M12 ΤΡΑΓΟΥΔΙ : ΠΡΟΔΟΜΗΝ ΑΓΑΠΗ

700 900 cells

same ↓ 112. 1114 1117 1102 1103 1104 1105 1106 1107 1108 1109 1110 1111 1112 1113 1114 1115 1116 1117 1118 1119 1120 1121 1122 1123 1124 1125 1126 1127 1128 1129 1130 1131 1132 1133 1134 1135 1136 1137 1138 1139 1140 1141 1142 1143 1144 1145 1146 1147 1148 1149 1150 1151 1152 1153 1154 1155 1156 1157 1158 1159 1160 1161 1162 1163 1164 1165 1166 1167 1168 1169 1170 1171 1172 1173 1174 1175 1176 1177 1178 1179 1180 1181 1182 1183 1184 1185 1186 1187 1188 1189 1190 1191 1192 1193 1194 1195 1196 1197 1198 1199 1200

M13 ΤΡΑΓΟΥΔΙ : ΕΝΑ ΔΕΙΛΙΝΟ

BC

M14 SOLO CLARINO-SANTORI (and to friend)

M15 ΤΡΑΓΟΥΔΙ : ΕΝΘΕΙΤΕ

(Piano  
 by [signature])

EW 91A02

3638641.

918308

Tans  
 Kooips 2/500  
 Mikojans → Kooips  
 Zritu  
 Tansooys  
 Elawra  
 Aello  
 Labpays  
 Manna 1.500  
 Manna

25.00

16

24.00

