

8r

8r

Xor 12 00

11 00

11

14

15

XANIA 249

Trompette $\text{B}\flat$ $\frac{3}{4}$
pp

Arpa C $\frac{3}{4}$
pp *dim.*

Piano Forte C $\frac{3}{4}$
pp *dim.*

2 Violini $\text{B}\flat$ $\frac{3}{4}$
2 Alti $\text{B}\flat$ $\frac{3}{4}$

4 Celli C $\frac{3}{4}$
2 C. Bassi C $\frac{3}{4}$

Tip $\text{B}\flat$ $\frac{3}{4}$

Arpa C $\frac{3}{4}$
pp *dim.*

Pianof C $\frac{3}{4}$
pp *pp Pedal*

2 Vi. $\text{B}\flat$ $\frac{3}{4}$
2 Alt. $\text{B}\flat$ $\frac{3}{4}$

4 Vc. C $\frac{3}{4}$
2 C.B. C $\frac{3}{4}$

Trump *con sord.*
molto cresc.

Arpa

Piano

2 Viol. I

2 Alt.

4 Vcel.

2 CB.

Trump

Arpa

Piano

2 Viol. I

2 Alt.

4 Vcel.

2 CB.

3Fag

I Corno

I Tromp

G. Clarinet

Tromp.

Aspa

Piano

Viol I

Viol II

Alti

Calli

Contrab.

3Flg

1 Corn

G. Cassa
TAM-TAM

Aspa
Piano

Viol I
Viol II
Alt

Cello
C. Bass

flauto/picc

p ma sempre ben marcata

mp

p

tr

Aspa *pp*

4 Celli

2 CBass *pp*

valz *den (trunco)*

2 Fag.

can. grand (double)

Tromp. *pp*

Aspa

4 Celli

2 CBas

2 Fag.

Can. *con sord. Quasi*

Tromp. *p*

Asp.

4 Celli

2 CBass

2 Fag.

1 Coro.

1 Trpt.

Acfa

Celli

C.B.

1 Flaut

1 oBoe

1 Clarinet

1 Clar.

2 Fag.

1 Coro.

2 Coro.

1 Trpt.

Acfa

I Viol

II Viol

Alt

4 Celli

2 C.B.

pp *pp*

1 Fl.
 2 Ob
 1 Cl.
 2 Fag
 2 Corni

I
 II
 Alt
 Cell
 C. B.

Fl
 Ob
 Cl
 Clon ^{C. B.}
 Fag

Corni

I
 Viol
 II
 Alt
 Cell
 C. B.

Five empty musical staves at the bottom of the page, indicating the end of the written music on this page.

INTERMEZZO I

Op. 8
 CA 8
 U 8
 F 8
 Conp 8

CO 8
 CA 8
 Cl 8
 B 8
 Conp 8

Soli
 Vcl I 8
 Vcl II 8
 Vcl 8
 2 Clt 8
 2 Clt 8

2

Tempo

Corno

T. A. u. l. con

T. Bassi

Piano

legno

ff

rit.

Drum *tr*

M.P.
M.C.

F1
M.B.

TAU

Cel

Bass

Empty musical staves at the top of the page.

con sord
pp *con sord*
molto cupreo sord

1 Fluyt
C Fluyt
Trompet

Timpani
TAMBOURIN
Cassa
Gongs

Piano

Vin I
Vin II
Vcll
V. Cel
Contrab
dva 3

< < < >) >) >) < < <)

1-11

Stacc.

PP

Stacc.

mf
pp

Stacc.

Fl

Oboe

Ans

Fag

Coro III

Trp I

3 Trp II

Timb

Colla

Piano

Viol I

Viol II

Alto

Celli

Conti

Handwritten title: "The ..."

A set of five empty musical staves, each with a decorative flourish on the left side. The staves are arranged vertically and are currently blank.

A set of five empty musical staves, arranged vertically. The staves are currently blank.

The score includes various instruments and parts, such as:

- 71: Flute 1 (Fl. 1)
- 72: Flute 2 (Fl. 2)
- 73: Oboe (Ob.)
- 74: Clarinet (Cl.)
- 75: Bassoon (Fg.)
- 6: Horns (Hr.)
- 7: Trumpets (Trp.)
- 8: Trombones (Tbn.)
- 9: Tuba (Tub.)
- 10: Snare Drum (Tm.)
- 11: Cymbals (Cym.)
- 12: Bass Drum (Bd.)
- 13: Timpani (Tm.)
- 14: Percussion (Perc.)
- 15: Harp (Harp.)
- 16: Piano (P.)
- 17: Violin 1 (Vr.)
- 18: Violin 2 (Vc.)
- 19: Viola (Vc.)
- 20: Violoncello (Vc.)
- 21: Double Bass (Cb.)

F *cresc.*

Fl I & II, Clarinet, Bassoon, Trumpets I & II, Trombones I & II, Percussion, Piano, and Tuba. The score includes dynamic markings such as *F*, *cresc.*, and *stacc.* across various instruments.

pp subito

F

Violin I & II, Viola, Violoncello, and Contrabasso. The score includes dynamic markings such as *pp subito*, *sf*, and *sfz*.

OP. 31. BERNARDI & S.P.A. MILANO. 1912. 11. 12. 13. 14. 15. 16. 17. 18. 19. 20. 21. 22. 23. 24. 25. 26. 27. 28. 29. 30. 31. 32. 33. 34. 35. 36. 37. 38. 39. 40. 41. 42. 43. 44. 45. 46. 47. 48. 49. 50. 51. 52. 53. 54. 55. 56. 57. 58. 59. 60. 61. 62. 63. 64. 65. 66. 67. 68. 69. 70. 71. 72. 73. 74. 75. 76. 77. 78. 79. 80. 81. 82. 83. 84. 85. 86. 87. 88. 89. 90. 91. 92. 93. 94. 95. 96. 97. 98. 99. 100.

Fl. 1-2
Pic.
HS
Cl.
Fg.
Cm.

Tap
Saxophone
Tub.
Timp.

Pm.

Viol I
Viol II
p.m.

Alc.
dram.
acc.
Vc.
dram.
acc.
Cb.
dram.
acc.

$\frac{5}{8} + \frac{2}{8}$

Piano $\frac{5}{8}$ $\frac{2}{8}$

Picc. $\frac{5}{8}$ $\frac{2}{8}$

P. 1 $\frac{5}{8}$ $\frac{2}{8}$

P. 2 $\frac{5}{8}$ $\frac{2}{8}$

Violins $\frac{5}{8}$ $\frac{2}{8}$

$\frac{9}{8}$

$\frac{5}{8}$ $\frac{2}{8}$

$\frac{9}{8}$

FF din

Solo

Handwritten musical score for strings, including the instruction 'Tup con sord'. It shows a rhythmic pattern with slurs and accents.

Cy

Sord
 Viol I
 Viol II
 VC

Moutan

Fl 8
 Pa 8
 Ob {
 Cl {
 Fg 7

Pizzicato *ppm*

diva 4
 diva 8

Wah-wah

Xylo

Percu
Tamb
Saca

T. Pano

Main musical notation for the first section, consisting of five staves with complex rhythmic patterns and accidentals.

Vin 28 3/4 9
2 8 1/2 9
4 8 - 9
Cub 8 - 9
mou de 13

Con

8 2	C	{	6 6 0 0
6 6 2 0			4 0 0
8	D	{	0 0
2 2 2 0			0 0
	E	{	0 0
			0 0
	F	{	0 0
			0 0

A section of handwritten musical notation is present on the lower part of the page, spanning across the 11th, 12th, and 13th staves. This section includes a treble clef, a key signature of one flat (B-flat), and a 2/4 time signature. The notation features a complex rhythmic pattern with many beamed notes and rests, characteristic of a dense piano accompaniment. The handwriting is in black ink on aged paper.

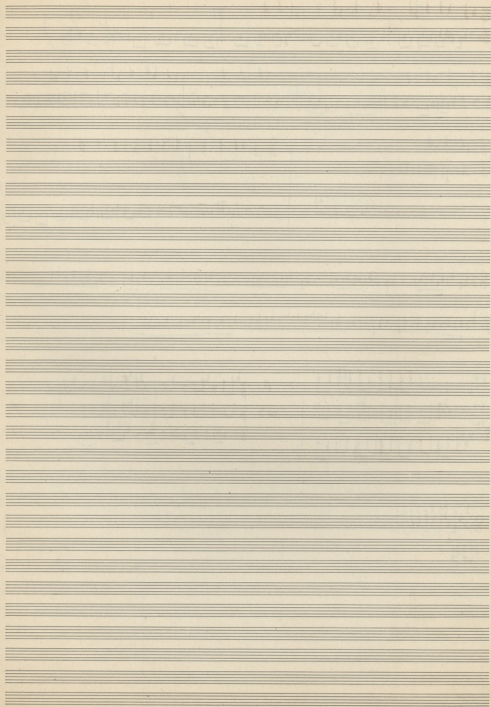

Two systems of handwritten musical notation, each consisting of a single staff with rhythmic notation. The notation includes various rhythmic values and accidentals.

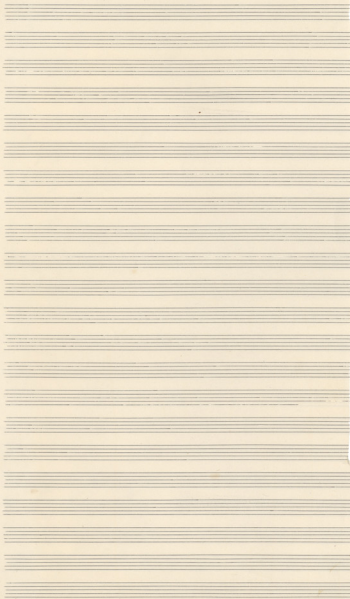

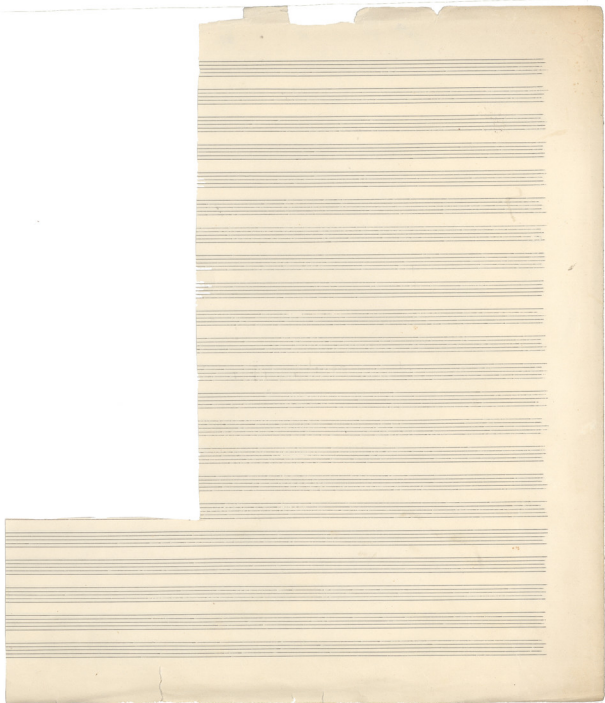

Consi

TRP

Tub

Vcl

SUITA N. 1
PARIS 54-55

(+ z)

Handwritten rhythmic notation consisting of vertical lines and dots.

Tutti

Handwritten musical score for strings and woodwinds:

Handwritten musical score for woodwinds:

Handwritten musical score for woodwinds:

4

2:34 + 1:26 | 1:50 | 1:07

Plau

PARTE 5

PI

2Clon

3Clon

Handwritten musical score for the second system. It includes piano accompaniment and vocal lines for PI, 2Clon, and 3Clon. The piano part continues with chords and rhythmic patterns. The vocal lines have notes and rests.

1. 2. 3. 4. 5.

Handwritten musical score for the third system. It includes piano accompaniment and vocal lines. The piano part has chords and rhythmic patterns. The vocal lines have notes and rests.

1:50 1:07

Handwritten musical score for the fourth system. It includes piano accompaniment and vocal lines. The piano part has chords and rhythmic patterns. The vocal lines have notes and rests.

1. 2. 3. 4. 5.

Handwritten musical score for the fifth system. It includes piano accompaniment and vocal lines. The piano part has chords and rhythmic patterns. The vocal lines have notes and rests.

Can

Allegretto

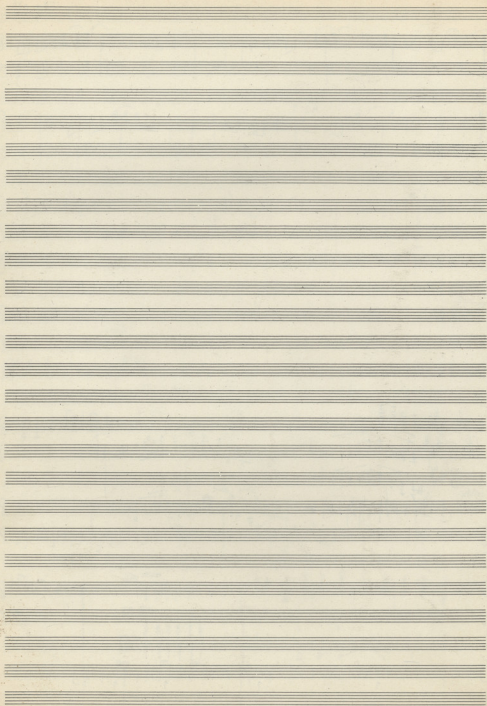

PARU'50

10	1
2	9
8	3
4	7
6	5

A + A + D + E

Pizzicato

Andante

1 2 3 4

Oba $\frac{1}{2}$ 1 < 1 < 1 | < 1 < 1 < | 1 < 1 < 1 | < 1 < 1 < |

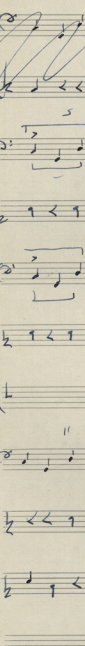
Tempo 

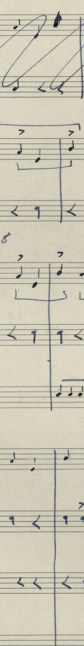
Oba 

5 6 7

Oba $\frac{1}{2}$ 1 < 1 < 1 | < 1 < 1 < | 1 < 1 < 1 |

8 9 10

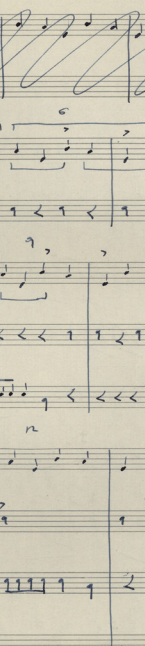
Tempo 

GC $\frac{1}{2}$ 1 < 1 < 1 | 1 < < < 1 | 1 < 1 1 < |

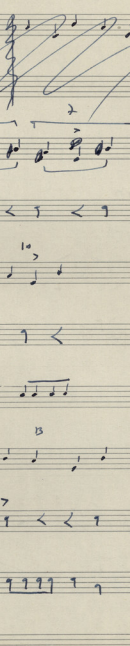
Bongo 

11 12 13

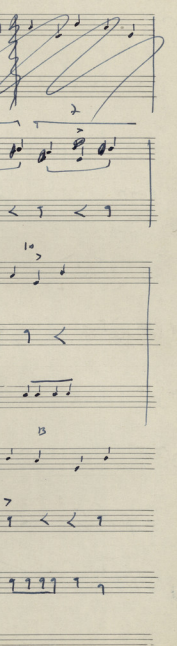
Tempo 

GC $\frac{1}{2}$ < < 1 1 < | 1 1 | 1 1 < < 1 |

Bongo 

ppp f f f f

Handwritten musical score for Violin I (Vn I), Violin II (Vn II), and Viola (Va).

Vn II: Second staff.

Below the staves, there are handwritten notes: *monos* and *bbg 3/4*.

Handwritten musical score for Cello (Cl) and Double Bass (Cb).

Cl: Fourth staff.

Cb: Fifth staff.

Below the staves, there are handwritten notes: *forma*, *AT 4 4/4 - 5/4*, and *ABBA 4*.

On the right side, there is a diagram showing a sequence of letters in circles: **(A) (A) (A) (A) (A)**, with a circled **(B)** below them and an arrow pointing upwards.

(no number 1.0.0.)

300

①

400

500

Walden II
Tuba

(M)

1. *Con solo*

aria

Empty musical staves at the bottom of the page.

Piu Mosso

II

1 2 3

Celli

CO

4 5 6

7 8 9

Bongo (outatta hindose) CONGAS 

Instrument parts visible on the left side of the page include:

- Flute (Fl)
- Oboe (Ob)
- Clarinet (Cl)
- Bassoon (Fg)
- Trumpet (Tp)
- Trombone (Tbn)
- Drum (Dr)
- Cymbal (Cy)
- Triangle (Tri)
- Snare (Sn)
- Tom (Tom)
- Bass Drum (B.Dr)
- String section (Violin I, Violin II, Viola, Cello, Double Bass)

Top System:

Bottom System:

The notation is highly detailed, including numerous slurs, accents, and complex rhythmic patterns. The paper shows signs of age, with some staining and discoloration.

4 7 4 5 4 2

Viol. I & II. 1. 2.

Fl.

Clar.

Bassoon

Sax.

Trp.

Tbn.

Horn

Tuba

Snare

Cym.

Viol. I

Viol. II

Cell.

Db.

Fl.

Clar.

Bassoon

Sax.

Trp.

Tbn.

Horn

Tuba

Snare

Cym.

1.52
 3:46
 7:37
 12:05
 01:55
 6:50
 4:45
 3:45
 18:05
 3:10
 21:20

$\frac{1}{4}$ ♩ ♩

1. Fl. 1, 2, 3, 4, C1, Trp, Cu, Top, Top, Timp, TAMBOURIN

Vol. 2

SUITE

Pour orchestre avec piano solo
Pour orchestre et piano

$\frac{1}{4}$ ♩ ♩

ff marc. div, *pp*, *f*, *p*, *Solo*, *fin*

Control
Realtà

tip
ban
fl

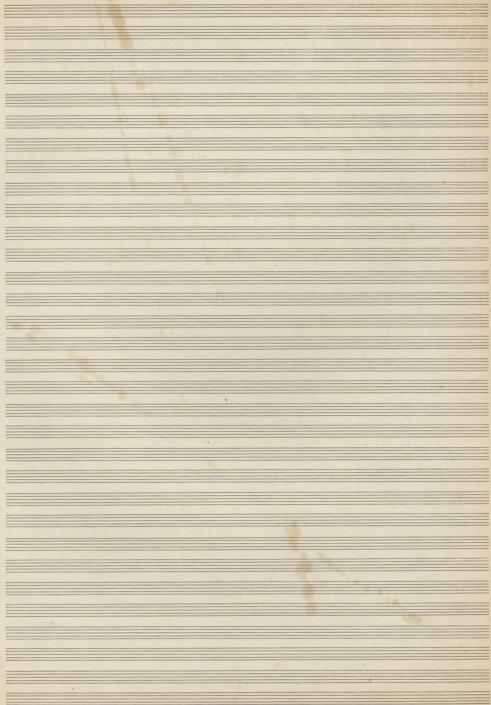

Piu Mosso

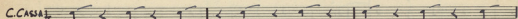

PPP

Viol I

Viol II

Alt.

Cell. str.

CBas. str.

PPP

TIMP.

PP

C. CAS.

Vin I

Vin II

Alt.

Cell.

C.B.

Musical score for the first system, featuring:

- TIME.** (Timpani): A melodic line with eighth notes and rests.
- GCAS.** (Cymbals): A rhythmic pattern of eighth notes and rests.
- BONGO**: A rhythmic pattern with eighth notes and rests.

Musical score for the second system, featuring:

- TIME.** (Timpani): A melodic line with eighth notes and rests.
- GCASS.** (Cymbals): A rhythmic pattern of eighth notes and rests.
- BONGO**: A rhythmic pattern with eighth notes and rests.

Violin I

Violin II

Viola

Cello

Double Bass

Flute

Clarinet

Bassoon

Trumpets

Trombones

Percussion

Aspa

Primo

Secundo

FFF

FFF

h'

h'

Flan 1
2

Picc

Obi 1
2
3

Clar 1
Siv 2
3

Fg 1
2
3

Viol I

Viol II

Alti

Celli

dim molto *PPP* *cresc molto*

- 4 Cors:** Four horn parts with dynamics *P* and *FFF*.
- 1. & 2. Tromb:** First and Second Trombone parts with dynamics *P* and *FFF*.
- 3. Tub:** Third Trombone part with dynamics *P* and *FFF*.
- Perc:** Percussion part with dynamics *F*, *FF*, and *FFF*. Includes the instruction *colla Bagneta*.
- TAM-TAM:** Tambourine part with dynamics *FFF*.

Empty musical staves for:

- Fluta:** Flute part.
- Piano:** Piano part.

pp cresc

fff

Two sets of empty musical staves, each consisting of five lines, positioned below the first section of the score.

A small musical notation fragment consisting of two measures. The first measure contains a quarter note and a half note, while the second measure contains a quarter note and a half note with a different rhythmic value.

1
2
3
4

Cra

1
2
3
4

Tip

1
2
3

Tub₂

Tuba

TIMPAN

GCASSA

BONGO

TAM-TAM

PIATTO

colla Baquero

Viol I

Viol II

Alti

Celli

C. Bas

Detailed description of the musical score: The score is for a percussion ensemble and strings. The percussion part is divided into several sections. The first section (Cra) has four staves with rhythmic patterns of eighth and sixteenth notes, some with accents. The second section (Tip) has four staves with similar rhythmic patterns. The third section (Tub₂) has three staves. The fourth section (Tuba) has one staff. The fifth section (TIMPAN) has one staff with a simple rhythmic pattern. The sixth section (GCASSA) has one staff with a rhythmic pattern. The seventh section (BONGO) has one staff with a rhythmic pattern. The eighth section (TAM-TAM) has one staff with a rhythmic pattern. The ninth section (PIATTO) has one staff with a rhythmic pattern and the instruction 'colla Baquero'. The string section (Viol I, Viol II, Alti, Celli, C. Bas) is shown in the lower part of the page, with Violin I playing a melodic line and the other instruments providing harmonic support.

* Tous les blancs et tous les noirs avec les paumes des deux mains.

1
2

Obi. 2

Cl. 1
2

Fag.

Corn. 1
2
3
4

Alto

Piano

Viol. I

Viol. II

All.

Coll.

C. Bas.

$\frac{3}{4}$ Pizz.

(1)

Piano

+ upcurve

Alto

Time $\frac{5}{8} + \frac{5}{8}$

Violin

p.

glam

3 Frag

Clam $\frac{5}{8} + \frac{5}{8}$

Ten. Mass.

pp

4

4

4

- 3 =
- G =
- A =
- A =
- V =
- A =
- Cl =
- 3 =

Picc. 4/4

 Fl. 8

 Ob. 8

 Cl. 8

Tap. 8

 Tim. 8

Suite pour orchestre et piano

- I. Allegro. Poco meno
- II. Allegro - Andante con moto. Tempo I. Andante
- III. Andante. ~~ma sostenuto~~
 Intermessa I
 Intermessa II
- IV. Andante mosso. Allegro
- V. Calme

Alto Saxophone (Alto) and Violin (Vc) staves. The Alto staff begins with a treble clef and a key signature of two sharps (F# and C#). The Violin staff begins with a treble clef and a key signature of one sharp (F#). The music features melodic lines with various articulations and dynamics.

Violin (Vc) and Bass (B) staves. The Violin staff continues with a treble clef and a key signature of one sharp (F#). The Bass staff begins with a bass clef and a key signature of one sharp (F#). The music includes complex rhythmic patterns and dynamic markings.

Violin (Vc) staff. This section features a dense, rhythmic texture with many sixteenth and thirty-second notes, typical of a virtuosic solo or a technically demanding passage.

Violin (Vc) and Bass (B) staves. The Violin staff continues with a treble clef and a key signature of one sharp (F#). The Bass staff begins with a bass clef and a key signature of one sharp (F#). The music concludes with a final cadence and a double bar line.

Musical score system 1:

- Flute (Fl): Treble clef, 2/4 time signature.
- Oboe (Ob): Treble clef, 2/4 time signature.
- Clarinet (Cl): Treble clef, 2/4 time signature.
- Bassoon (Fg): Bass clef, 2/4 time signature.
- Trumpet (Cu): Treble clef, 2/4 time signature.

Musical score system 2:

- Flute (Fl): Treble clef, 2/4 time signature. Includes circled section markers (A) and (B).
- Oboe (Ob): Treble clef, 2/4 time signature.
- Clarinet (Cl): Treble clef, 2/4 time signature.
- Bassoon (Fg): Bass clef, 2/4 time signature.
- Trumpet (Cu): Treble clef, 2/4 time signature.

Musical score system 3:

- Flute (Fl): Treble clef, 2/4 time signature. Includes circled section markers (C), (A), and (E).
- Oboe (Ob): Treble clef, 2/4 time signature.
- Clarinet (Cl): Treble clef, 2/4 time signature.
- Bassoon (Fg): Bass clef, 2/4 time signature.
- Trumpet (Cu): Treble clef, 2/4 time signature.
- Cello (C): Bass clef, 2/4 time signature.

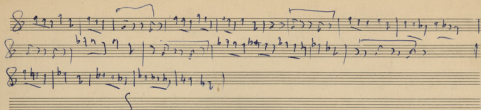

Corno In G solese

Corno

Arpa

Piano-
Forte.

Violino Solo

Violini I

Violini II

Alci

Con Jai

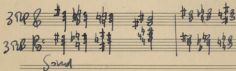

Sord

TEN BONE MEN'S TIAFUMOTO

Coro

ORCH

AMENA OBI THE HANNO'S COO

Coro

ORCH

f

$\frac{3}{4}$ $\frac{10}{8}$ $\frac{22}{16}$

f

f

1 1

Fl 2

3

Pic

1 original 1 2 3 4 5 6 7 8 9 10 11 12

ob

2-3

ca

1

cl

2-3

Fg

Cl

8

Trump

Castanets

Legno

Xyloph

Corn

original

renversement

renversement

renversement de renversement

Piano

Violon

Violon II

Alt.

Vc

CS

ff

ff

ff

ff

ff

ΠΡΩΤΗ ΣΟΥΙΤΑ (3 τεύχ.)

2

2

- A treble clef on the first staff.
- A common time signature (C) on the first staff.
- A dynamic marking "p" (piano) to the left of the first staff.
- A dynamic marking "mp" (mezzo-piano) to the left of the second staff.
- Handwritten notes and rests on both staves, including a fermata over a note in the first staff.

1 2 3 4 5 6

TRIO SOVITA Tempo (ff)

30

1 2

original

3 4

accusance

5 6

corroborer

7 8

accusance de
corroborer

ΠΡΩΤΗ ΣΟΥΙΤΑ Τετάρτη

A 1 2 3 4 5 6 7 8 9 10 11 12 B 1 2 3 4 5 6 7 8 9 10 11 12

Cresc. $\frac{4}{4}$ $\frac{3}{4}$ $\frac{2}{4}$

Violin I $\frac{4}{4}$

Violin II $\frac{4}{4}$ *dur*

Alto $\frac{4}{4}$ *dur*

Cello $\frac{4}{4}$

Contra $\frac{4}{4}$

-16 27

Piano $\frac{4}{4}$

Bougar (contable hindou)

Alap

The notation includes various rhythmic values and accidentals across the staves.

The notation includes various rhythmic values and accidentals across the staves.

The notation includes various rhythmic values and accidentals across the staves.

The notation includes various rhythmic values and accidentals across the staff.

The notation includes various rhythmic values and accidentals across the staves.

Viol. I & II
II
Ob.
VC
Cob. C.
VC

Out 3:

3/4 1:

o Mami op. 77 = 2 op. 78
va' m. 77 in chi' op. 78

Andante

IV 16 31 60 0/11

p
pp
(va' m. 77 in chi' op. 78)
pp

51

p pp

1

Bougo
Grand Tambour (sans cordes)
ppp

2

T. de Basses
T. Militaire (sans cordes)
Corno Clari
ppp

3

Piatto (suspended)
TAN. TAN.
Gr. Cassa

4

T. Militaire
Maracas
ppp

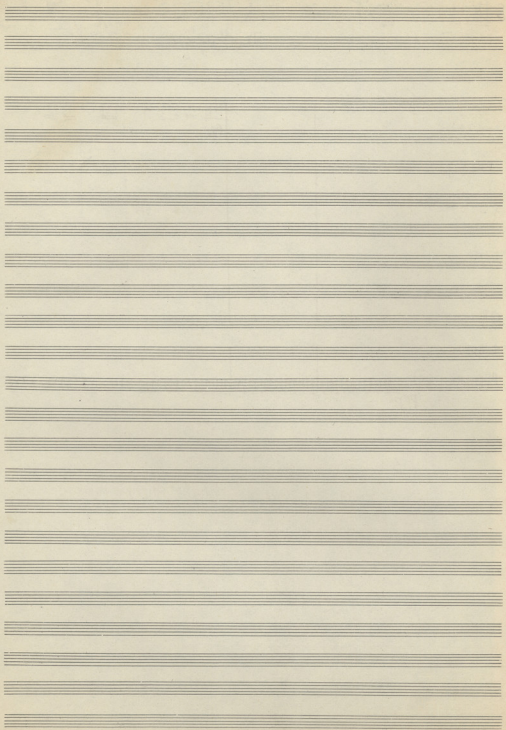

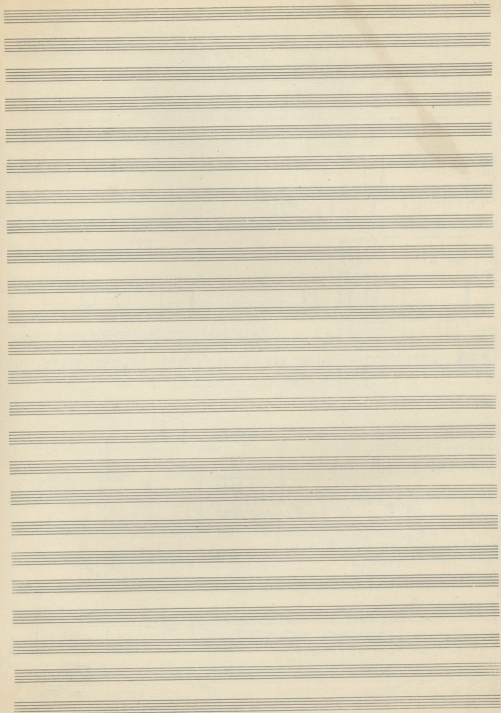

Allegro 82

Handwritten text at the bottom of the page, possibly a signature or a note, written in a cursive script.

Handwritten text in blue ink, possibly a signature or a note, located to the right of the musical staff. It appears to be a sequence of characters or a short phrase.

(6)

(7)

23
24
25
26
27
28
29
30
31
32

Piccolo-
Klaphorn | Flauti | Clar | Oboi | Corni

Trp I & II
Trp III
Corno

Viola I & II

Corno
Flauti

Vcllo I & II
Viola I & II

Violoncello
Bassi
Corno
Fagotto

Zwisch N 1

11

f

II

Oboe

Flute

Trombone

Trumpet

Tuba

Drum

⑥

3/4

Tuba

Drum

Bassoon

Trumpet

Trombone

Cymbal

Vcll I 8/8

Can. Somoloni

Alto

Can. 8/8

Third system of the handwritten musical score. The music continues with similar melodic and rhythmic patterns. The violin and alto parts are prominent, with the cello providing a supporting role.

The score is organized into systems:

Ande

Handwritten musical score for the second system, including piano and violin parts. The piano part has some vertical strokes and a '3' above it. The violin part has a melodic line with some scribbles.

Handwritten musical score for the third system, featuring piano and violin parts. The piano part has vertical strokes and a '3' above it. The violin part has a melodic line with some scribbles.

Ande

Andante grande

Violini

Violini

Piano

Piano

Flauto

I Flauto

II Flauto

Flauto I

Flauto II

Viol II Bass

Alte clar. Bass
Cello Bass
Bass
Violon

Viol I 5. Viol
F. B.

$$\left(\begin{array}{c} 4 \\ 4 \end{array} + \begin{array}{c} 3 \\ 8 \end{array} \right)$$

$$\frac{3}{4} + \frac{3}{8}$$

①

A section of handwritten musical notation consisting of three staves. The notation is dense with notes and accidentals. A large bracket is drawn over the right side of this section, encompassing the final measures of the three staves.

A section of handwritten musical notation on a page with three staves. The notation is complex, featuring many notes and accidentals. A large bracket is drawn over the right side of this section, encompassing the final measures of the three staves.

A section of handwritten musical notation on a page with three staves. The notation is complex, featuring many notes and accidentals. A large bracket is drawn over the right side of this section, encompassing the final measures of the three staves.

Handwritten musical score system 3, showing a continuation of the musical piece with various notes and rests.

Im Polka II Plans

→ 28
no
section

no no no no no no no no no no no no no no no no

A

to to to o | bo bo bo bo ||

SUITE No 7

10

1^{mo}

2^{da}

3^{ta}

hwe

Allegro
Soprano
Tutti piano
Tutti forte

- 1 Timpani
- 2 Flauto-Soprano
- 3 Trombe in Sol maggiore
- 4 Tamb. de Basson
Trom. Altissimo
Corno Chiaro
- 5 Organo-Basso

mac pater pater dagnem a

C

1

2

3

4

5

Contra

Viol

Viol

Vertical musical notation on the left side of the page, including parts labeled "Fl", "Klar", "Fag", "2o", "3ten", and "Org".

Vertical musical notation on the right side of the page, including parts labeled "Cl", "Fag", "Corn", "2o", "3ten", "B", "B", and "Ch".

A single staff of handwritten musical notation, likely a vocal line or a specific instrumental part. It is written in 8/8 time and contains several measures of music with rhythmic markings and slurs.

Viol 1

Viol 2

Viol 3

Viol 4

Alto

Fl 1

Fl 2

Cour. Fig.

Ob

Cor

4 Trp

Cl 1

Cl 2

~~Viol 1~~

~~Viol 2~~

Trp 1

Viol 7 & 8

Cor

Ob

Fig

Trp 4

Trp 3

Trp 2

Trp 1

Xylo

dr

dr

dr

dr

dr

dr

dr

dr

Trp

Trp

dr

dr

dr

dr

dr

dr

dr

obc

~~Flg~~
~~Amn~~

ca

Fl

Finale Calme

Solo Piano

Cello

Piano

Vc

CB

Violin I

Violin II

Violoncello

Clarinete

Contra Bass

Handwritten musical score for a full orchestra. The score is organized into systems:

- 2** Oboe / Clarinet in B-flat
- 3** Bassoon / Clarinet in E-flat
- 4** Trumpet / Trombone
- 3** Horns (labeled "C. Horn")
- 1** Percussion (labeled "Perc.")
- 1** Piano
- 1** Violin
- 1** Viola
- 1** Cello
- 1** Double Bass

Additional handwritten notes and markings are present, including a circled number "38" and some illegible text.

EXEDIA

⑥

⑦

⑧

⑨

