

Piano, Frank  
Piano, [unclear]  
[unclear]

Curt, Poan 55

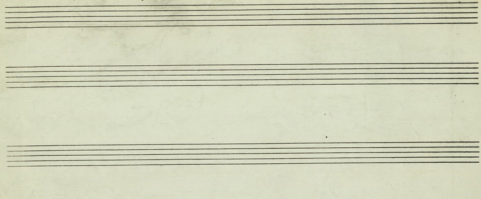

MIXED THEATRICALS

“ LOS AMANTES DE TERUEL ”  
- Suite Ballet -

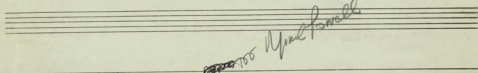

H. Verjus, nos apprêtés  
trier en fait Honeydew  
The [unclear] nos [unclear] [unclear]  
[unclear] nos [unclear] [unclear]  
[unclear] [unclear] [unclear]  
[unclear] [unclear] [unclear]  
[unclear] [unclear] [unclear]  
[unclear] [unclear] [unclear]

Version pour deux pianos

And the [unclear]  
of Honeydew Song

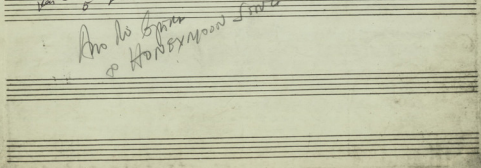

1

2

AA

1

AA

1

Andante con moto (♩ = 63-66)

pp

mf exr

Andante con moto (♩ = 63-66)

pp

mf dolce

2

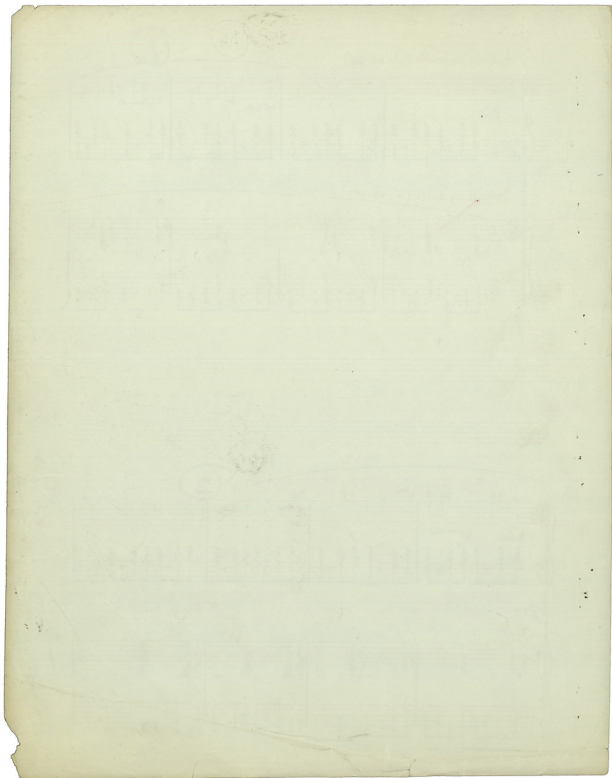

-2-

3

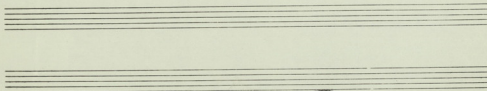

4

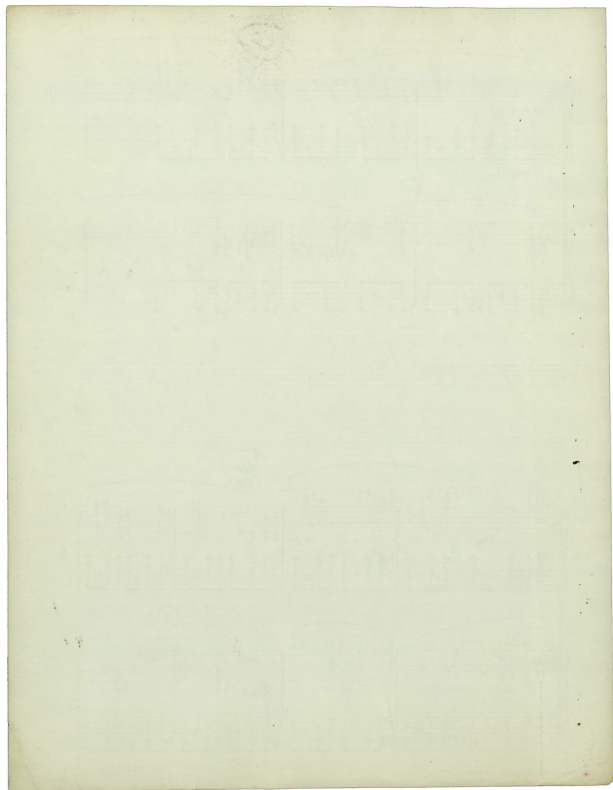

5

Two empty musical staves, one in treble clef and one in bass clef, positioned between the first and second systems of music.

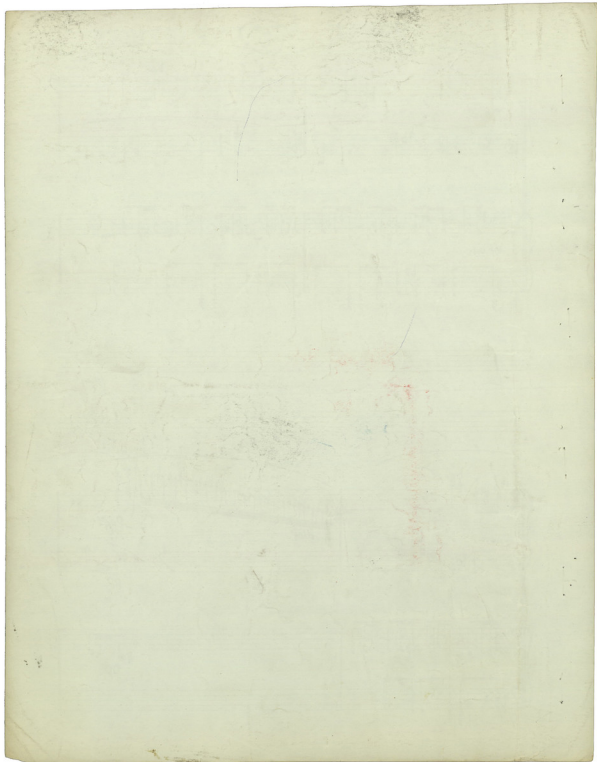

Too fast!

(6)

(7)

sempre ff smorz. . . . .

SECTION 7

(A) (8) (A) (6)

Andante (d=60)

p dolce

① Musica NAEJKA 16 seconds →

Kit beginning to wane

(6)

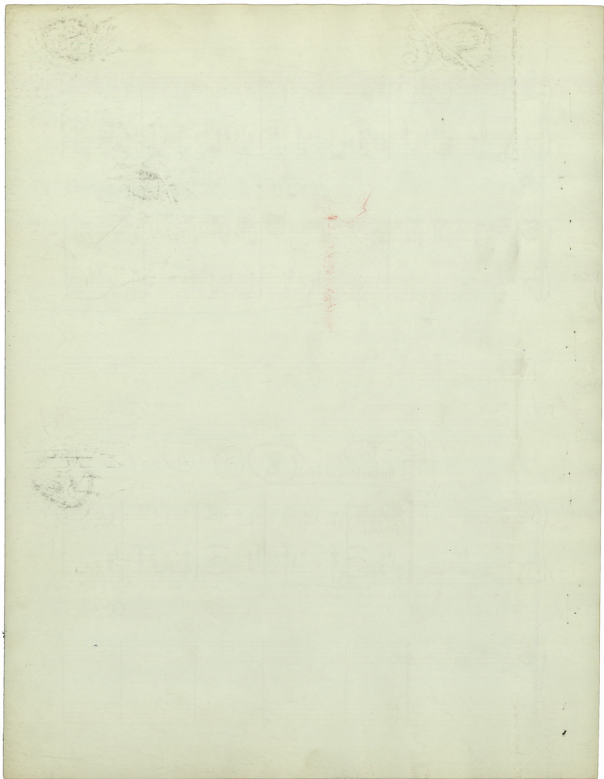

9

10

PIANO I

2) DANCE 11 seconds →

ANTONIO (♩ = 64)

3) K.F. 5 seconds →

11

PIANO I

4) DANCE 5 seconds →

PIANO I

grava

12

13

grava

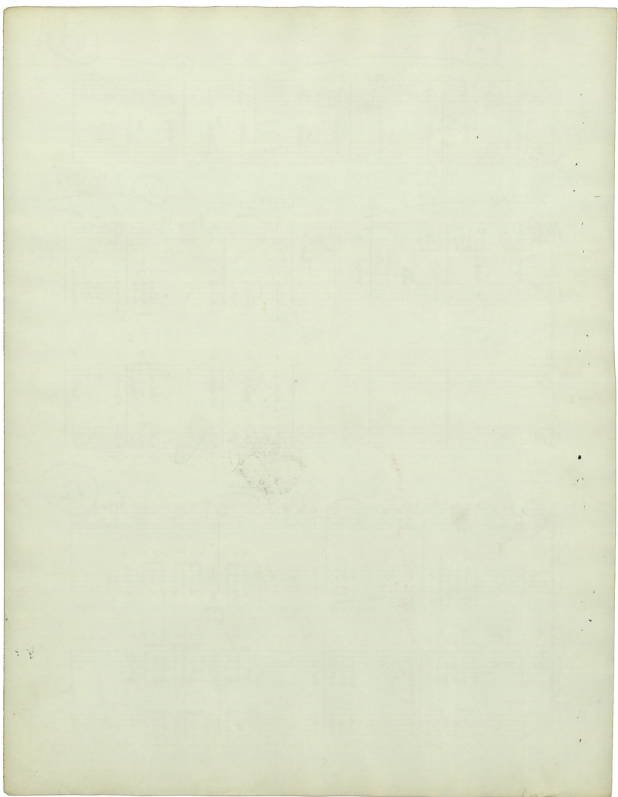

Two empty musical staves, one above the other, consisting of five-line staves without any notation.

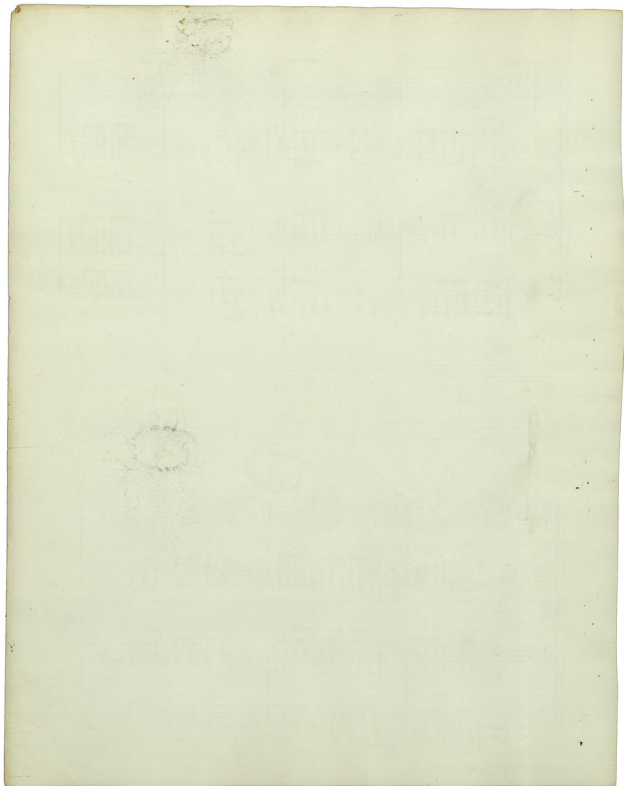

14

15

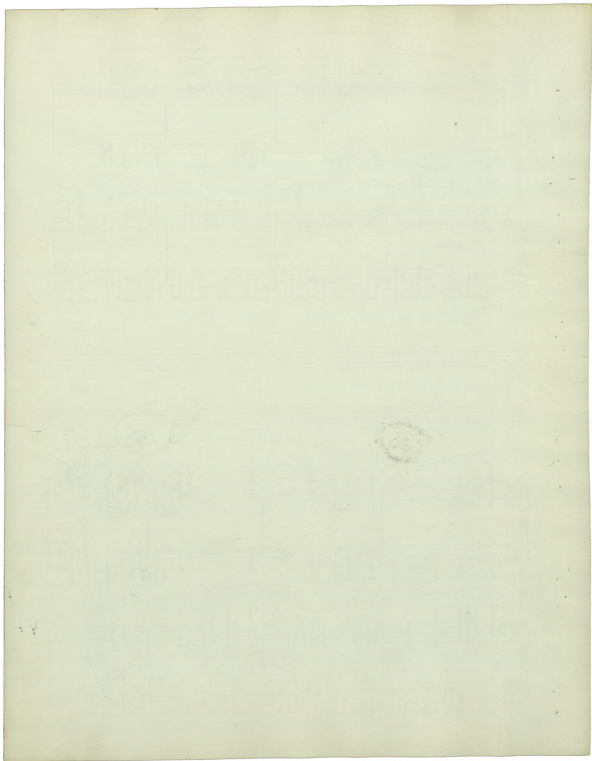

8.

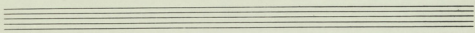

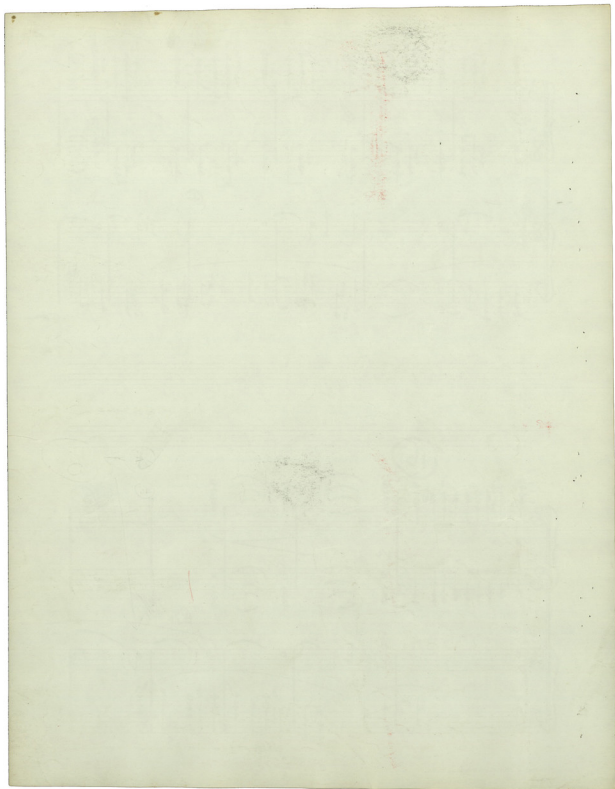

dob (d=69)

17

Two empty grand staves, likely representing measures 19 and 20, with no musical notation present.

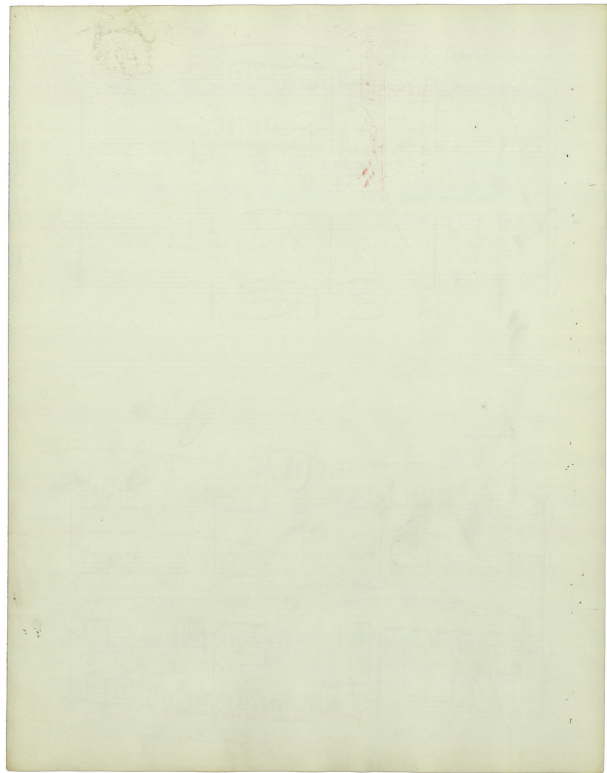

19

Two empty musical staves, one above the other, with no notation.

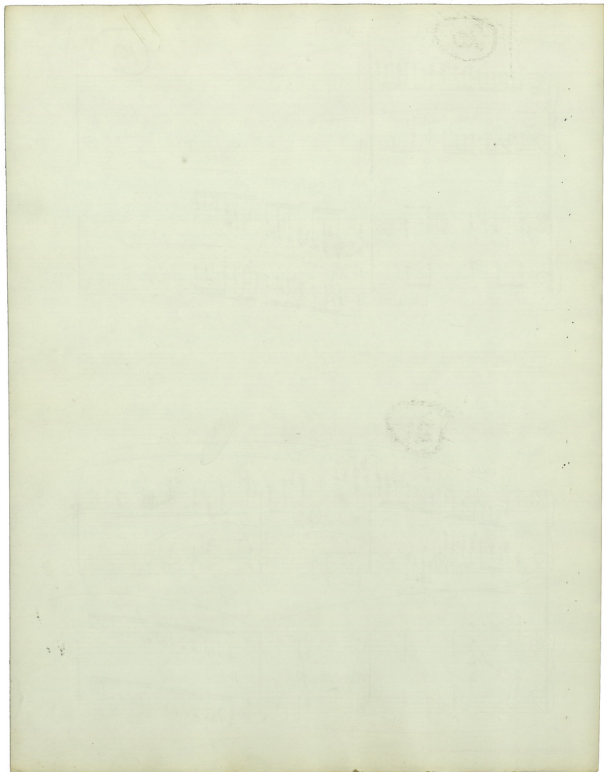

(20)

60

(21)

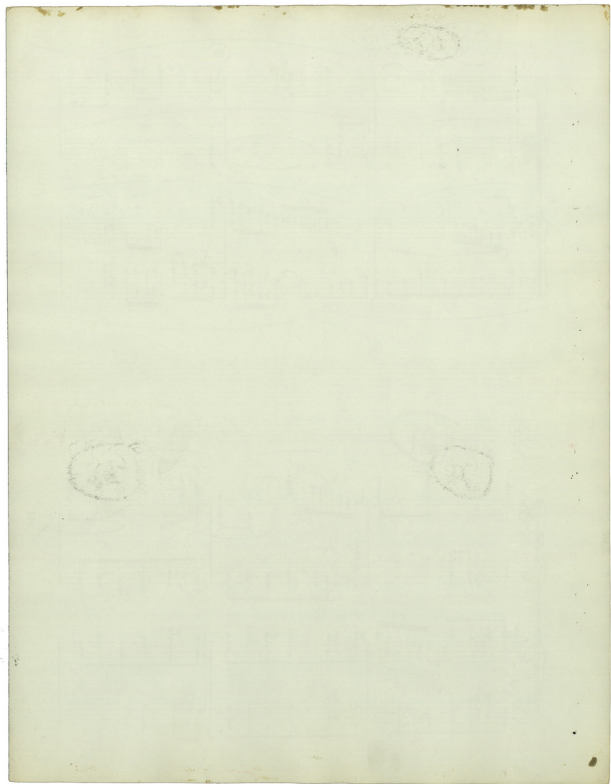

22

23

24

(F) Bari.....

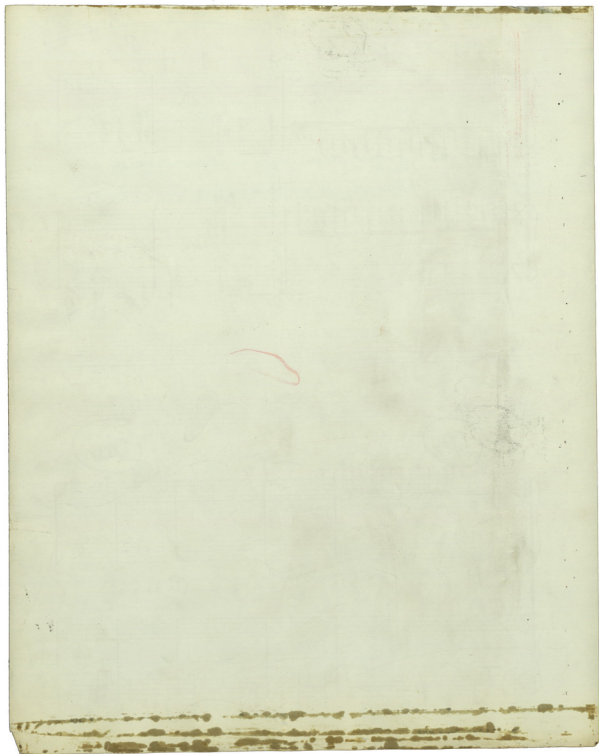

**C** *intempo* **C**

**25**

Empty musical staff lines.

Empty musical staff lines.

**26**

ANTONIO DIEZ

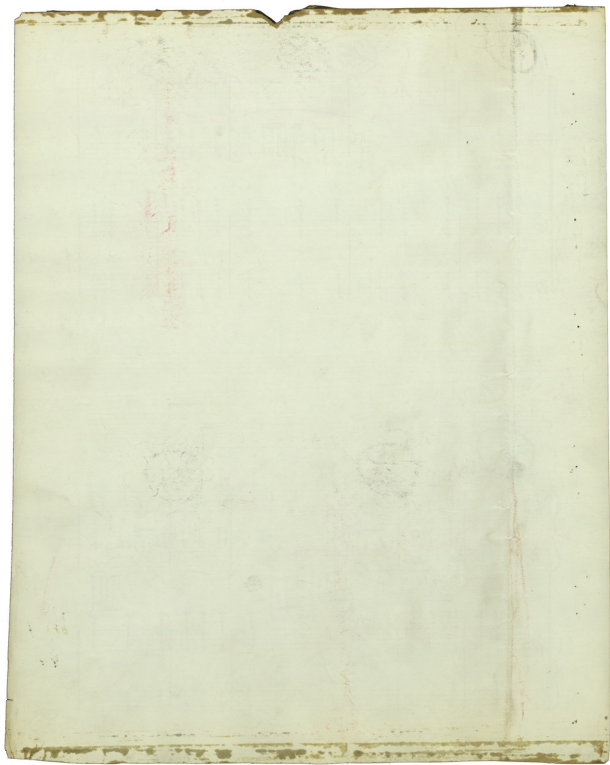

27

dim.

28

29

31

30

31

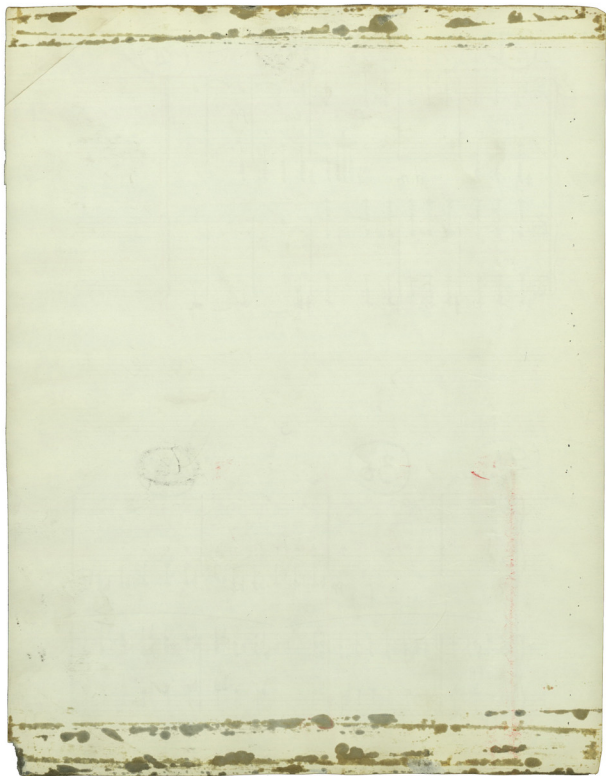

32

Two empty musical staves, likely representing a continuation of the piece or a section that was not fully transcribed.

33

Red arrow pointing right

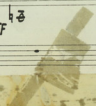

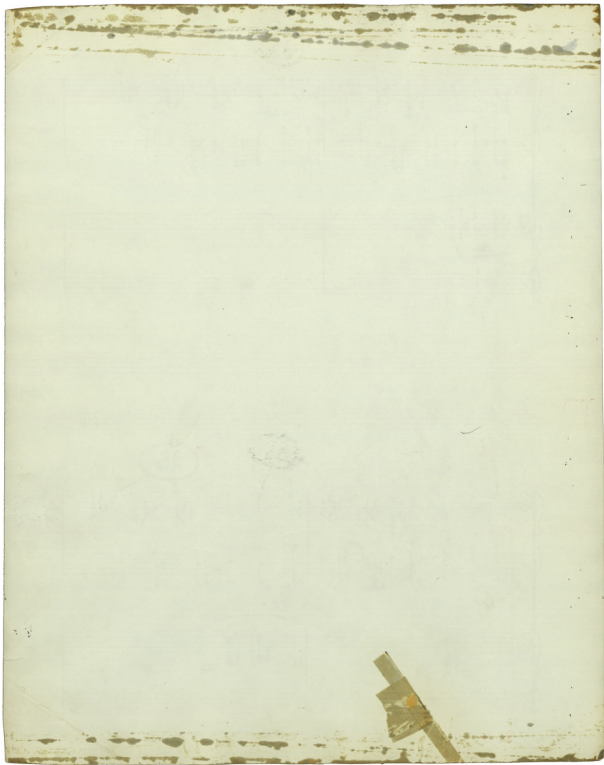

34

35

$A^{\flat} G^{\#} A^{\flat}$   
DCB

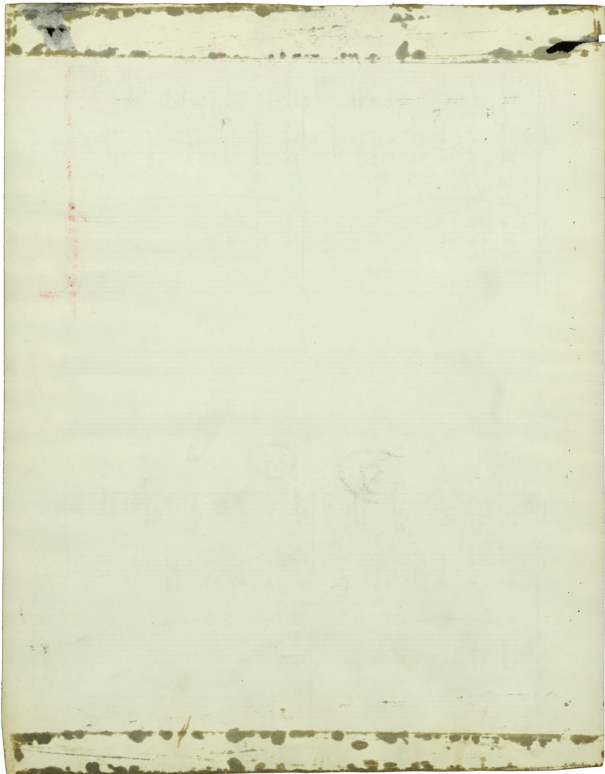

8

36

7

FINIS

*FF*

*FFF*

Two empty musical staves.

37

*FF*

*dim*

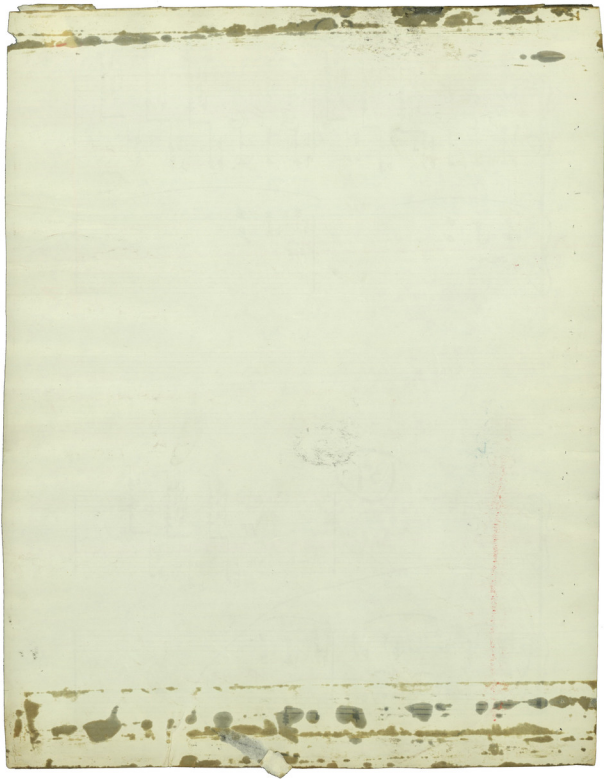

38

Empty musical staves for measures 39-40.

D D

39

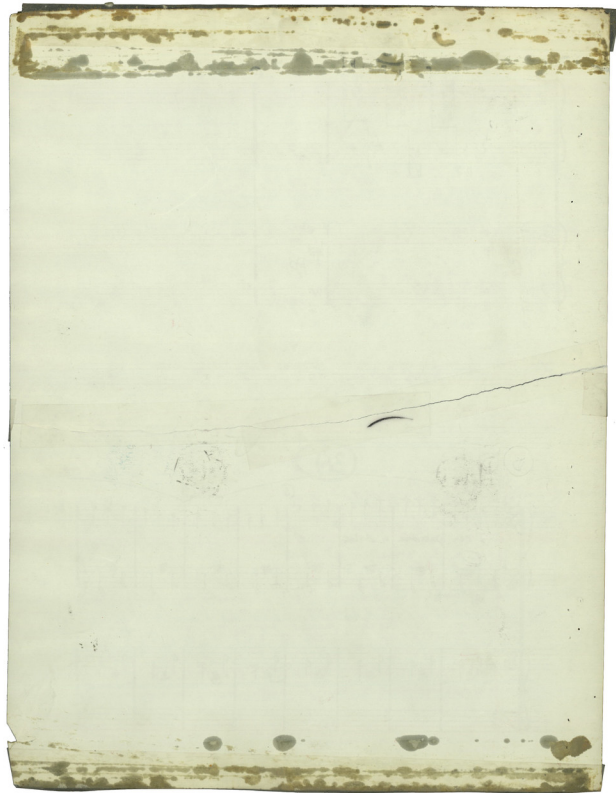

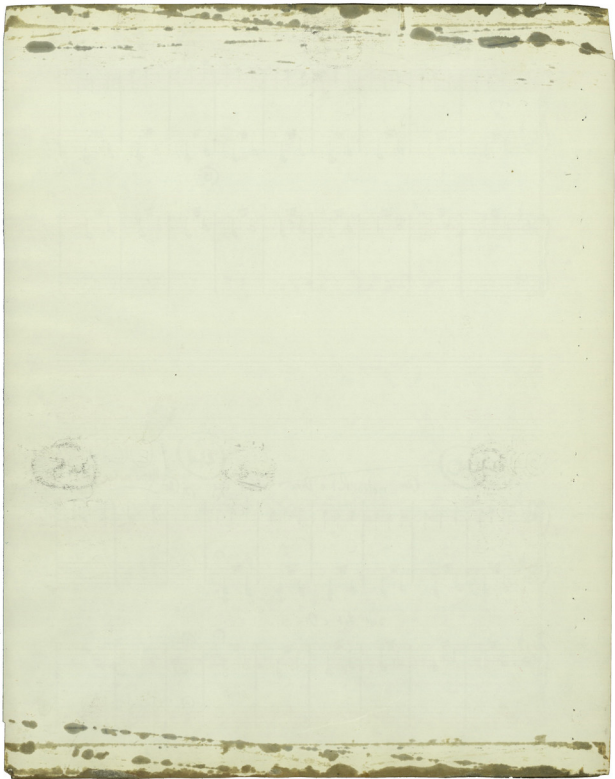

42

30

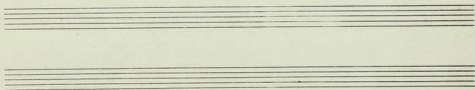

35 43 44 45

40

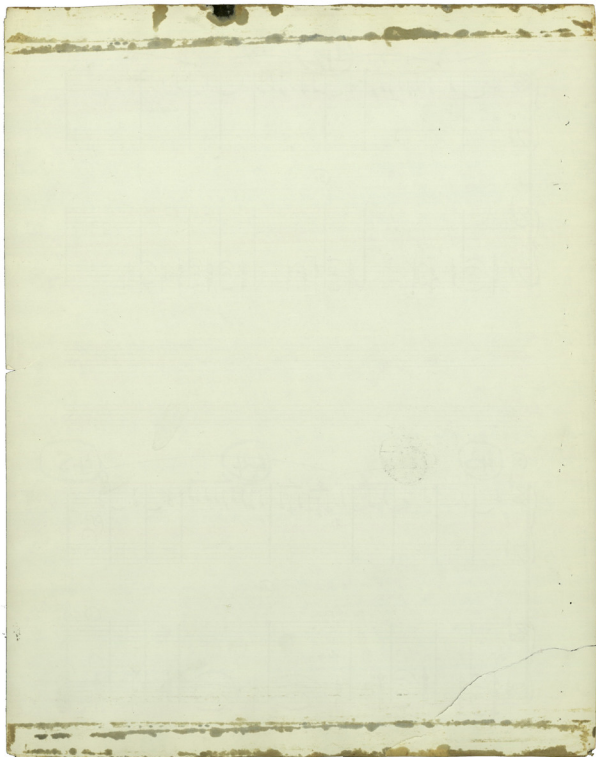

Tempo I (♩ = 88)

Piano I

FF marc.

50

Piano I

55

46

60

Piano I

FF

Ba. bass.

Piano II

FF

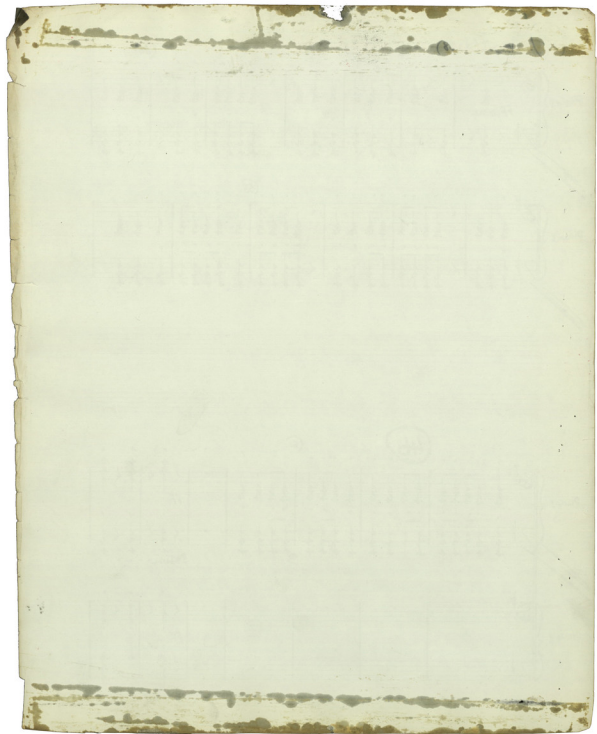

65

247

70

77

65

247

70

pva

p

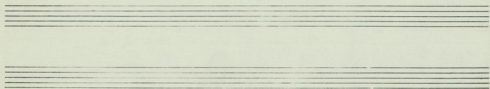

71

72

73

74

75

76

pva

p

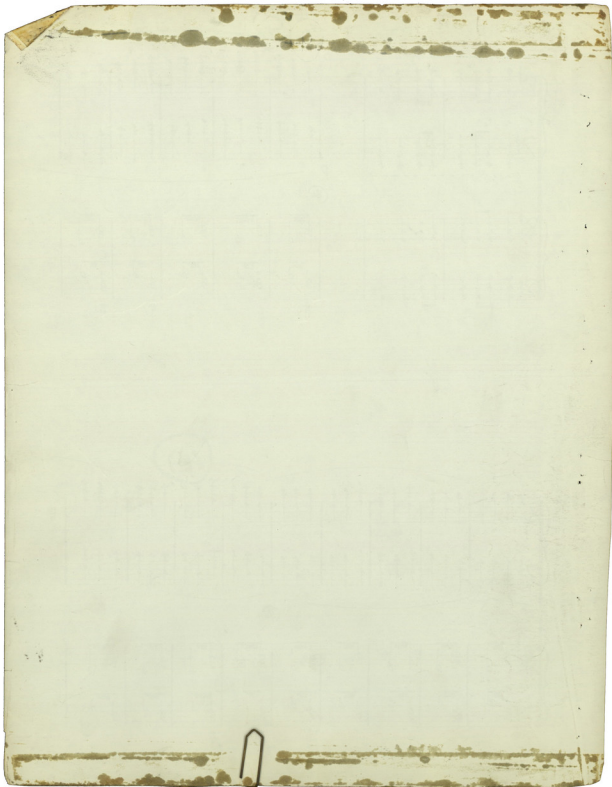

(48)

23  
G G

(80)

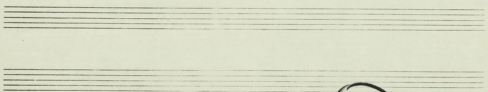

(49)

(85)

(90)

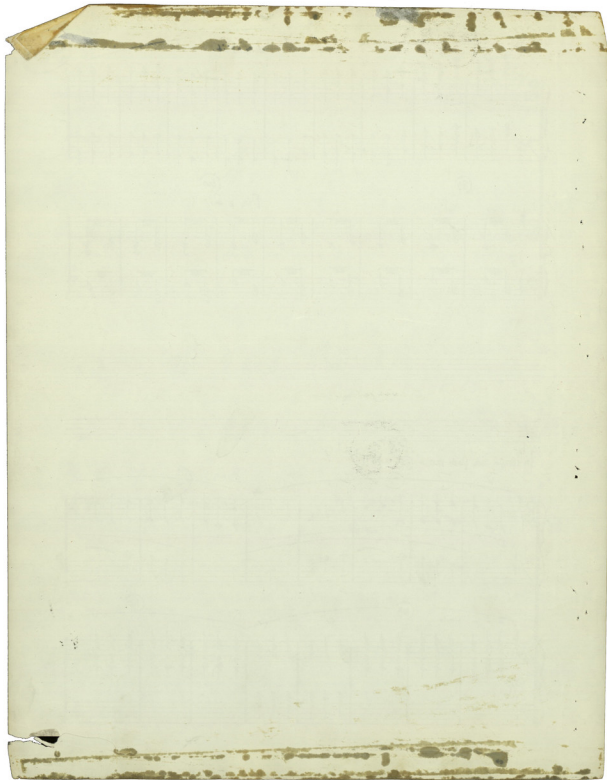

*dim e Rit.*

50

95

*Dim e Rit.* <sup>100</sup>

In Tempo ora poco meno (d. = 72)

*Bm C C G G Bm C C*

*... single*

105

110

51

Two empty musical staves.

52

*sample p*

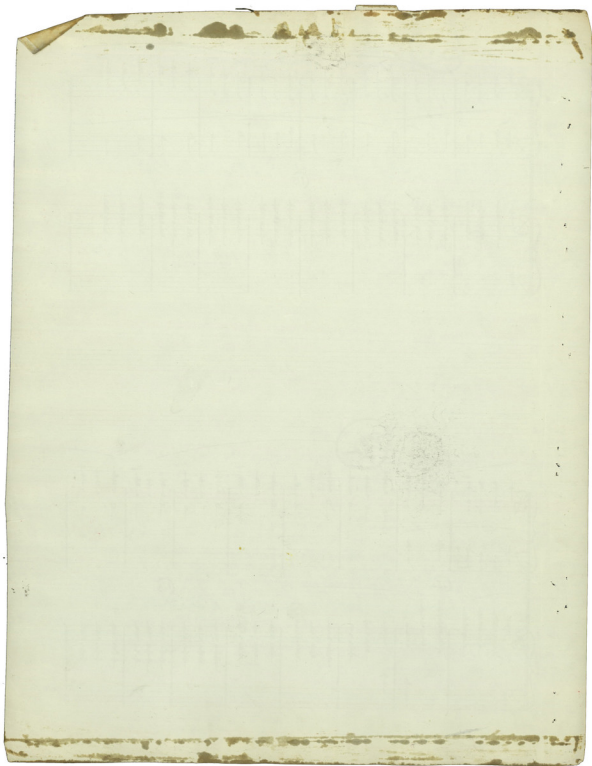

*M. 53*

- 25 -

*Rit e Sordando*

21

53

15

*Rit e Sordando*

54

*ppp*  
*Fine*

*Handwritten signature and date: RAAS 10-XI-07*

