

5

Solo

(A)

(B)

(C)

I MEZSO	4 MEZSO	4 MEZSO	5 MEZSO	5 MEZSO	4 MEZSO
PARTE =	(A)	(B)	(C)	(C)	(A)
	VIOLINI	OBOE	VIOLIN.	OPUS	VIOLIN
	VCCLLI	VC. SOLO	VCCLLI	SOLO	VCCLLI

4 seconds I MEZSO
 92 seconds 25 MEZSO

= 33

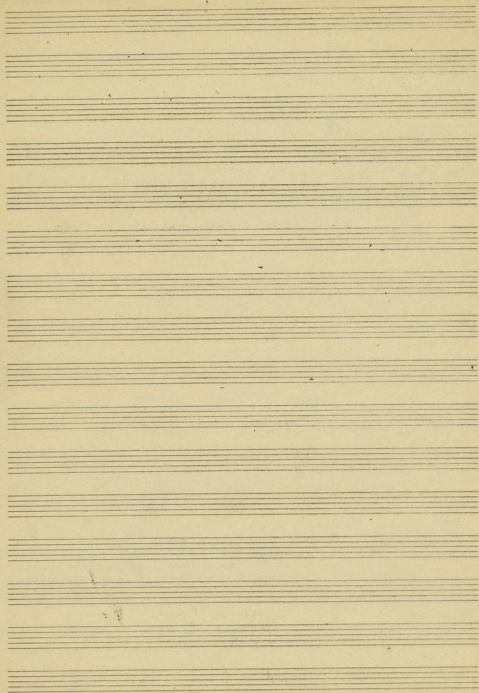

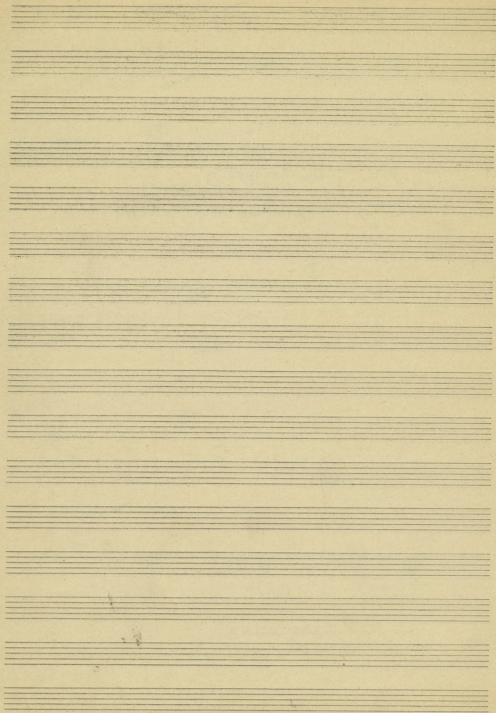

Μηδισαες

Το ΤΡΑΓΟΥΔΙ ΤΩ ΝΑΑΑ

ΑΦΙΞΗ

ΑΥΤΟΚΙΝΗΤΟ - ΛΙΜΑΝΑΚΙ - ΔΡΟΜΟΣ

ANTONIO BOZITA

I ΣΥΝΑΝΤΗΣΗ

I ΠΟΛΗ - CATHEDRALE (ΓΛΥΠΤΑ ΕΚΚΛΗΣΙΑΣ)

ΑΥΤΟΚΙΝΗΤΟ (ΓΕΦΥΡΑ) - ΔΡΟΜΟΣ ΜΕ ΑΣΒΑΔΟΣ

II ΣΥΝΑΝΤΗΣΗ (ΦΡΥΤΟ)

~~ΠΡΕΝΑΔΑ~~ (ΓΡΕΝΑΔΑ)
ΞΕΝΟΔΟΧΕΙΟ
ΓΡΕΝΑΔΑ

ΓΡΕΝΑΔΑ

ΞΕΝΟΔΟΧΕΙΟ I

ΓΡΕΝΑΔΑ

ΞΕΝΟΔΟΧΕΙΟ II

ΚΑΡΤΕΣ

ΚΥΝΗΓΙΟ

ΤΙΧΕΡΣΟ (ΑΝΤΟΝΙΟ)

ΑΝΑΚΡΙΣΗ - ΧΩΡΙΟ

ΕΚΚΛΗΣΙΑ ΤΑΡΑΤΕΣ

ΑΝΤΟΝΙΟ - ΤΣΕΡΙΝΑ

ΧΩΡΙΟ - ΑΝΑΚΡΙΣΗ

ΞΕΝΟΔΟΧΕΙΟ ΑΝΑΚΡΙΣΗ

ΑΝΤΟΝΙΟ - ΤΣΕΡΙΝΑ
ΑΥΤΟΚΙΝΗΤΟ

HOTEL

ΒΕΛΟΔΡΟΜΗΣΗ

ΤΑΥΡΟΣ (ΤΙΧΕΡΣΟ)

ΑΛΟΥΑ - ΤΑΥΡΟΣ

ΠΑΡΑΔΟΝΤΕ ΣΑΝ ΦΡΑΝΤΖΕΣΚΟ

ΞΕΝΟΔΟΧΕΙΟ - ΤΣΕΡΙΝΑ ΕΝΕ-
ΠΡΩΤΗ / ΤΩΝ ΑΛΑΜΠΡΑ

ΚΑΥΣΑ

Oboe $\text{8}^{\#}$
Alto $\text{8}^{\#}$

Fl 8/4 b \flat
 Ob 8/4 b \flat
 Cl 8/4 d.
 Fg 7/4
 Cor 8/4
 Trp 8/4 b \flat $\frac{6}{4}$ $\frac{6}{4}$ $\frac{6}{4}$ $\frac{6}{4}$ b \flat b \flat b \flat
 Tromb 8/4
 Tuba 7/4
 Timpani 7/4
 Violini I 8/4
 Violini II 8/4
 Vclli 8/4
 Cemb. 7/4

Fl. B^{\sharp} | B^{\sharp} | B^{\sharp} | B^{\sharp} |

Ob. B^{\sharp} | B^{\sharp} | B^{\sharp} | B^{\sharp} |

cl. B^{\sharp} | B^{\sharp} | B^{\sharp} | B^{\sharp} |

al. B^{\sharp} | B^{\sharp} | B^{\sharp} | B^{\sharp} |

Multiple empty musical staves at the bottom of the page, indicating that the score continues on subsequent pages.

Two empty grand staff lines.

Two empty grand staff lines.

ALAMPARA
RODRIGES - TAVLORJ -

37 40 41 42

43 44 45 *flaut*

46 47 48

49 50 51 52

53

Poco più mosso 54 55 56 57 58

59 60 61 62

63 64

ALAMPRA

The Sao
Wagon took him.

FLAMPA

sf
rit
mf

mf

sf

sf

sf

Handwritten musical score, second system. Similar to the first system, it shows a dense melodic texture in the upper voice and a more sparse bass line.

Handwritten musical score, sixth system. This system shows the continuation of the musical piece, with the piano part maintaining its complex rhythmic and melodic structure.

Ko
 Dem
 tra

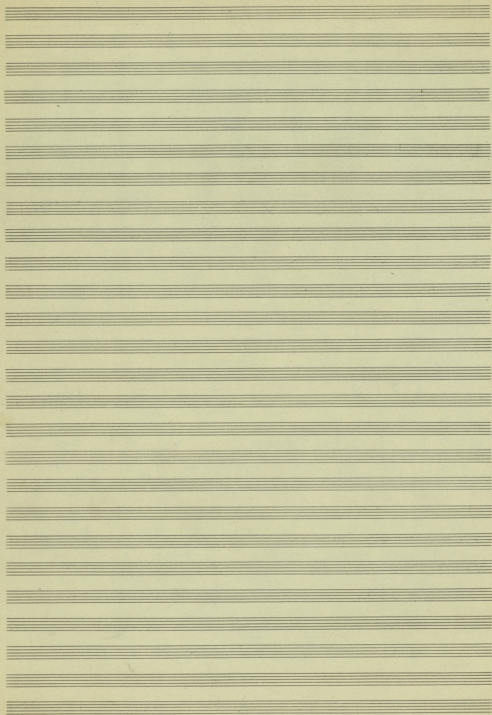

da vez

Re

Con sordm

Five empty musical staves at the bottom of the page, arranged vertically.

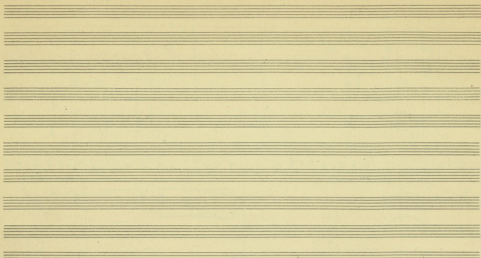

Handwritten markings on the left margin, possibly indicating measure numbers or section markers.

ff Opus

21A 1

TERESA

CHARLES

92/4
12/23

12/4
7/3

65/1
17/6

3.14
35/1
51/2
12/2
19/3

rit

app. for

Handwritten text: *Don't stop*

Handwritten number: *2*

Handwritten text: *op*

9 METRA ENI 5'' = 48''

The musical score is handwritten and consists of several systems. The first two systems are crossed out with a large 'X'. The third system shows a vocal line with lyrics and a piano accompaniment. The fourth system continues the piano accompaniment. The fifth system shows a vocal line with lyrics and piano accompaniment. The sixth system shows a vocal line with lyrics and piano accompaniment. The seventh system shows a vocal line with lyrics and piano accompaniment. The eighth system shows a vocal line with lyrics and piano accompaniment. The ninth system shows a vocal line with lyrics and piano accompaniment. The bottom system includes parts for Violin I, Violin II, Viola, and Cello.

OPÉRA

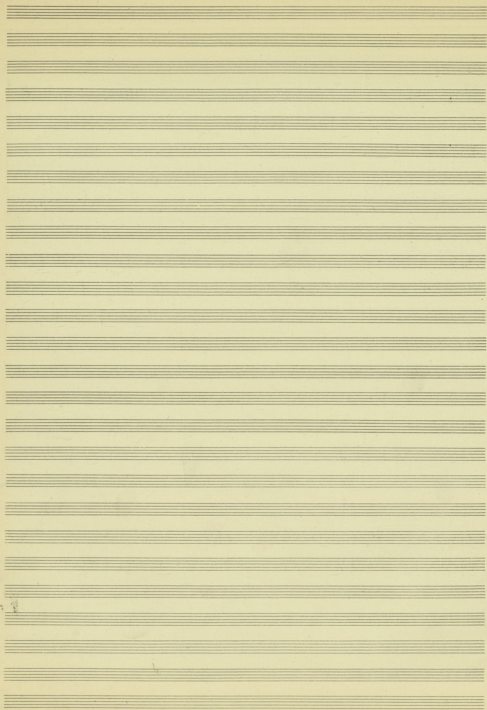

Violin I

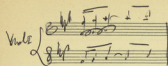

Violin II

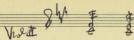

Viola

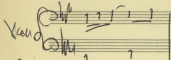

Viola

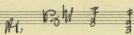

Cello

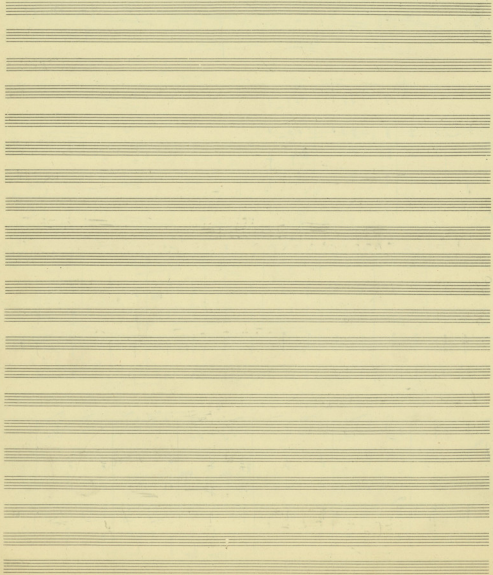
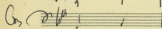

ALAMPAK

ALANOPH

16

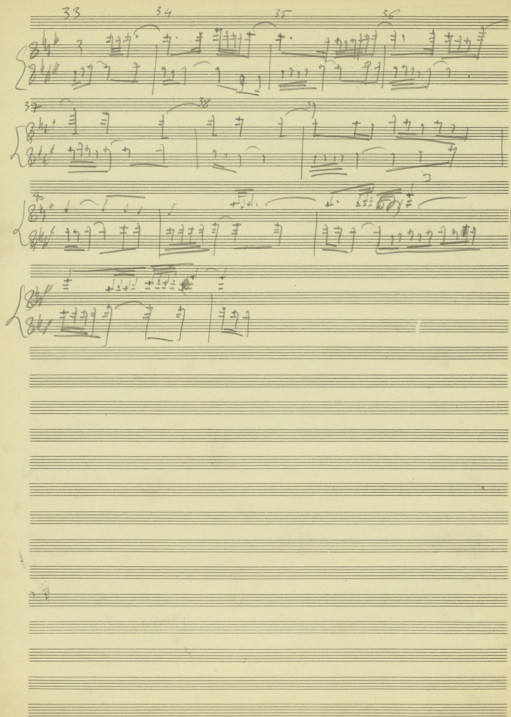

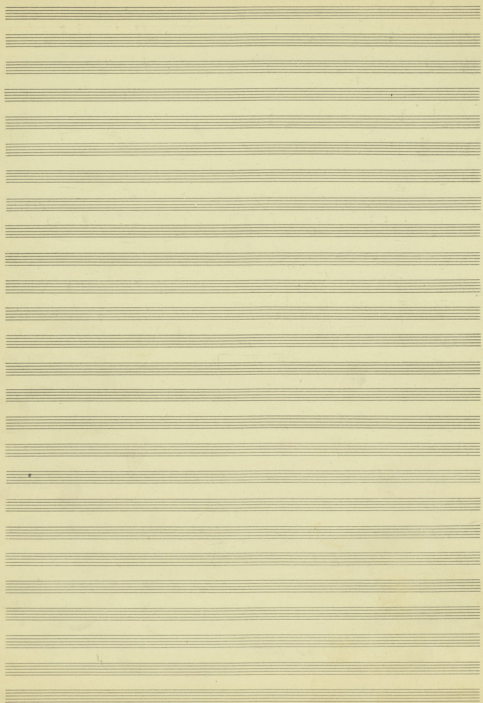

2. A II

8 4 / 3

51

14 1/2
12 1/2
1 3 1/2

51
3 1/2
A
79

(A)

ANNUNCIAT
↓ (65)
VOICE
↓ (75)
ANNA
↓ (77)
PILLET

(B)

Los AMANTES DE TERUEL

Ballet

Miis THEOPHILIS

I

Fl. C $\sharp_1 \flat_2 \flat_3 \flat_4$

Ob. C $\flat_1 \flat_2 \flat_3 \flat_4 \flat_5 \flat_6$

Cl. B $\flat_1 \flat_2 \flat_3 \flat_4 \flat_5 \flat_6 \flat_7 \flat_8$

15 Str. B $\flat_1 \flat_2 \flat_3 \flat_4 \flat_5 \flat_6 \flat_7 \flat_8$

Fg. C $\flat_1 \flat_2 \flat_3 \flat_4 \flat_5 \flat_6 \flat_7 \flat_8$

Viol. I C $\flat_1 \flat_2 \flat_3 \flat_4 \flat_5 \flat_6 \flat_7 \flat_8$

Viol. II C $\flat_1 \flat_2 \flat_3 \flat_4 \flat_5 \flat_6 \flat_7 \flat_8$

Alt. C $\flat_1 \flat_2 \flat_3 \flat_4 \flat_5 \flat_6 \flat_7 \flat_8$

Viol. C $\flat_1 \flat_2 \flat_3 \flat_4 \flat_5 \flat_6 \flat_7 \flat_8$

Con. C $\flat_1 \flat_2 \flat_3 \flat_4 \flat_5 \flat_6 \flat_7 \flat_8$

Fl. B $\flat_1 \flat_2 \flat_3 \flat_4 \flat_5 \flat_6 \flat_7 \flat_8$

Ob. B $\flat_1 \flat_2 \flat_3 \flat_4 \flat_5 \flat_6 \flat_7 \flat_8$

Cl. B $\flat_1 \flat_2 \flat_3 \flat_4 \flat_5 \flat_6 \flat_7 \flat_8$

Fg. B $\flat_1 \flat_2 \flat_3 \flat_4 \flat_5 \flat_6 \flat_7 \flat_8$

Viol. I B $\flat_1 \flat_2 \flat_3 \flat_4 \flat_5 \flat_6 \flat_7 \flat_8$

Viol. II B $\flat_1 \flat_2 \flat_3 \flat_4 \flat_5 \flat_6 \flat_7 \flat_8$

Alt. B $\flat_1 \flat_2 \flat_3 \flat_4 \flat_5 \flat_6 \flat_7 \flat_8$

Viol. B $\flat_1 \flat_2 \flat_3 \flat_4 \flat_5 \flat_6 \flat_7 \flat_8$

Con. B $\flat_1 \flat_2 \flat_3 \flat_4 \flat_5 \flat_6 \flat_7 \flat_8$

23/9 11/14

SUITE BALLET SUR UN TEXTE DE MICHAEL POWELL

LOS AMANTES DE TERUEL

Fl. (Flute) dynamics: *mf*, *f*, *mf*, *f*, *mf*, *f*

OB. (Oboe) dynamics: *mf*, *f*

Cl. (Clarinet) dynamics: *mf*, *f*, *mf*, *f*

Fg. (Bassoon) dynamics: *mf*, *f*

4 Corni (4 Horns)

2 Tromp. (2 Trumpets)

3 Tromboni (3 Trombones)

Timp. (Timpani)

Viol. I (Violin I)

Viol. II (Violin II)

Alto (Viola)

Violoncello (Cello)

Cont. (Double Bass)

CHANT DE 'HONEYMOON'

NOVIOS :

J. M. Medorassi

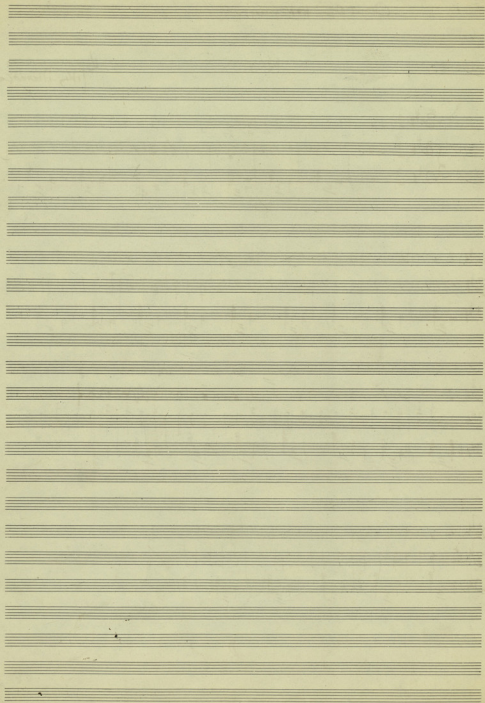

Honegger

Novios.

Mixis TUBERNAKIS

(d. 48)

Bundes

.08 1/2

.10

.20 0

42 1/2
40
-40 1/2

.17
40
-2 1/2

.04 1/2

.08 1/2
.13 1/2

8 1/2
8 1/2
-3 1/4

.37

LOS AMANTES
 DE TERUEL
 - Ballet -

1

M. J. THÉODORAKIS

(21) (Finis des amants)

Piano

(22) (Finis de l'ensemble, Parle, deux)

(1)

PROMENADE

(2)

PIANO

Los AMANTES DE TERUEL

I

Introducing

PIEDRA UNO XARINA (+ 186)

Voz
Voz II

Piano

Timp

2

1:25

2:30

d=54

d=63

3

CA.

re

①

Vclle

Violoncelle

Pommes

②

Violoncelle

Violoncelle

MUSIC SECTION 5

SA Andante

9

Cui-
MUSIC MARCH

MUSIC SECTION 7

①

daka

DANCE

Pezza

TORNATA

5

→ 1

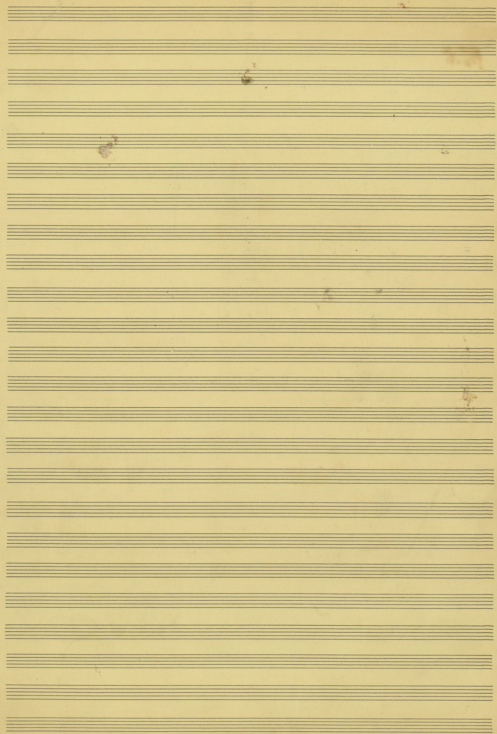

Music SECTION 6

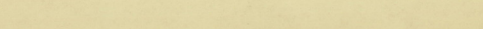
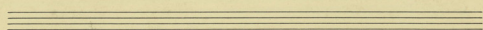
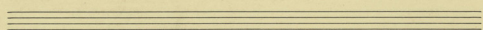
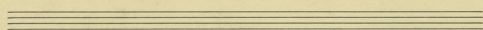
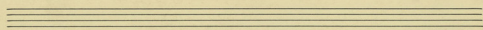
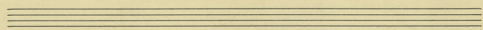
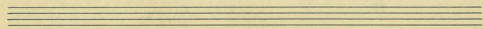
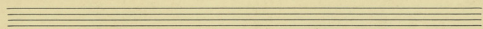
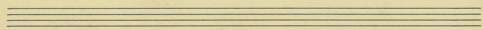
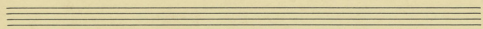
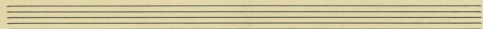
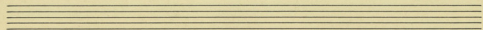
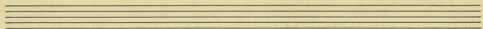

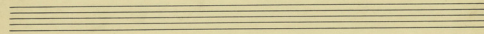
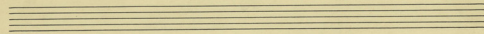
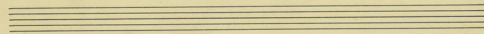
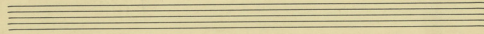
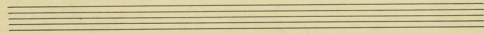
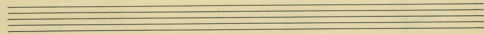
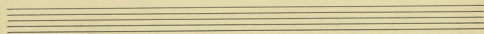
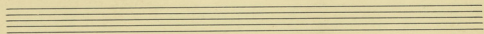
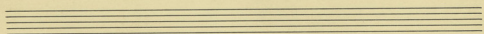
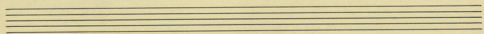
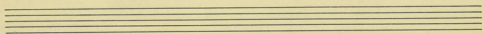
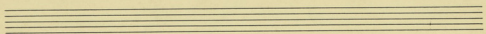

MUSIC SECTION 6

Rit - - - - -

Op. 22

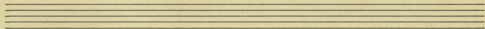
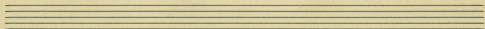
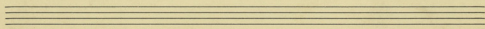
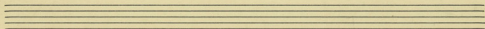
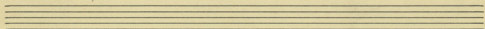
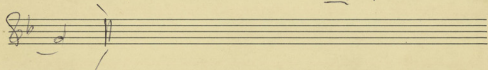
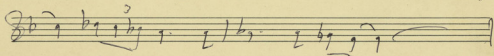
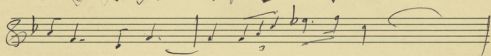
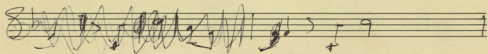
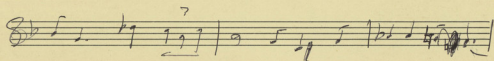
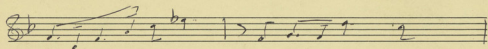
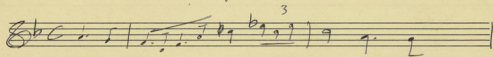

Section 7

→ X1

P

F P F

→ X2

Hold

Rock

Rock

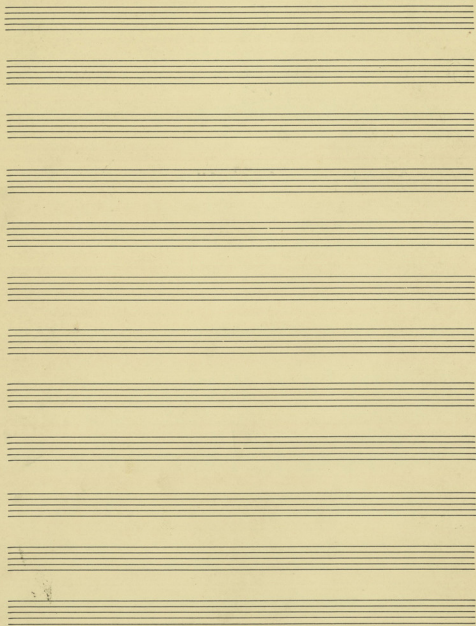

II

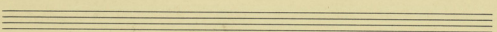
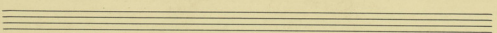
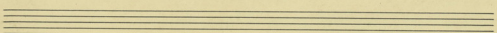
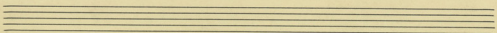
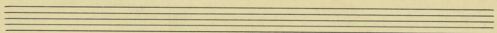
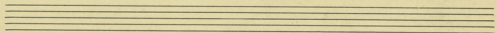
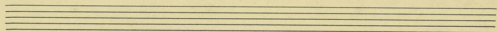
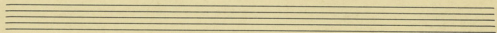

SECTION II

MUSIC TROMBONE

MUSIC FOR HONEYMOON

16

11. 1857

1.32

SECTION II

Andante

4

10

36

33° 34° 36° 40°

Obc

Violini I. II.

Alc.

Vcllo

Vcllo alt.

F

F

56

44° 48° 50° 56°

Obc

Viol. I. II.

Alc.

S. Viol.

Vcllo

Alc.

F

F

F

F

1-12

1-11 1-12 1-12 1-12

Obc

Viol. I.

Viol. II.

Alc.

Vcllo

Vcllo alt.

P

mf

F

F

P

P

P

P

SE 1 1884

257

H

A single line of musical notation on a five-line staff. It begins with a treble clef and a key signature of one flat (B-flat). The notation is very faint and appears to be a sequence of notes, possibly a short melodic phrase. There are some markings that look like bar lines or measure indicators.

A series of approximately 20 blank musical staves, arranged vertically. Each staff consists of five horizontal lines. The paper shows signs of age, including some staining and discoloration, particularly towards the bottom right corner.

1-16

1-20

1-28

1-32

1-16 1-20 1-28 1-32

Viol. I

Vcelli

pp

piz